"All the News That's Fit to Print."

The New York Times.

THE WEATHER
Fair, northwest winds today; tomorrow, rain, northeast winds.
For weather report see next to last page.

VOL. LXVIII...NO. 22,221. NEW YORK, TUESDAY, NOVEMBER 26, 1918. TWENTY-FOUR PAGES. TWO CENTS Metropolitan District 50 Miles Radius | THREE CENTS Within 200 Miles | FOUR CENTS Elsewhere.

PRESIDENT IS STILL RESOLVED TO GO TO EUROPE; HOW HIS PEACE PROGRAM WAS IMPRESSED ON ALLIES; SOVIET ASSERTS CONTROL OF GERMAN GOVERNMENT

SOLDIERS IN KHAKI STORM SOCIALIST MEETING IN GARDEN

Hammer at Doors Till Mounted Police Force Retreat by Riding 20 Abreast Into Throng.

SAILORS AND MARINES JOIN

Meeting Refrains from Showing Red Flag, but Scarlet Banners Appear in Audience.

NINE SOCIALISTS ARRESTED

Men with Red Decorations Beaten in Streets by Soldiers—Speakers Stick to Mild Texts.

The heavy police guard around Madison Square Garden last night saved the Socialist mass meeting inside from being attacked by a crowd of about 500 soldiers, sailors, and marines who were hastily recruited about Madison Square, in Fifth Avenue and in Broadway by the report that the American flag was being insulted by Socialists.

After the police had dispersed the soldiers and sailors several times, they returned at about 9.30 in their full strength, bore down the policemen on foot on the Twenty-sixth Street side of the Garden, and began to hammer the doors, while the Socialists inside were cheering messages of congratulation to be sent to the Socialists of Germany and exhortations to the Socialists of this country to prove themselves worthy of the Socialists of the old world by bringing on a revolution here.

Being unwilling to use their clubs on men in uniform, the foot policemen were at a disadvantage, and the doors would have been smashed were it not that at the critical moment twenty-two mounted policemen, who had been kept in readiness in the basement of the Garden came out, clattered down the sidewalk, and gradually pushed the men in war service uniforms back westward to Madison Avenue.

Had the attacking forces made the breach in Madison Square Garden at the point they assailed they would have found themselves in a maze of staircases, offices, and anterooms, and would have had considerable difficulty in penetrating to the meeting itself. Most of the men in uniform were from other cities and did not know the plan of the Garden. As it was, the attack occurred at a point so far from the assembly hall that the Socialists inside, whose ears were pretty well occupied with noise of their own making, did not even know of the effort to storm the meeting.

Red Flags Dropped.

The meeting itself was nervous and panicky from the beginning, the crowd which occupied the main floor and all the galleries being on their feet with excitement every few minutes. Most of the spasms of excitement and alarm which swept over the crowd were for no discoverable cause, but occasionally they were because a red flag or a red shirt was furtively dropped from one of the galleries by an adventurous young Socialist, who tried immediately to lose himself in a seething and cheering crowd.

On three occasions when the red flag was dropped from the gallery or hung over a gallery rail, policemen, members of the Police Reserve, and soldiers and sailors plunged through the audience to the spot, while the whole meeting in a mixed demonstration of congratulation for the hardy Socialist color sergeant who had sneaked a banner into view and then fled, and disapproval for those who were trying to seek him out.

On one other occasion two young women and two men unfurled over the railing a red banner which contained in white letters an appeal for the liberation of Thomas Mooney, who was the subject to a large part of the speechmaking. The banner was taken away from them and the two men were arrested, while the young women addressed the audience in shrill voices, and called for a display of Socialist manhood, until Scott Nearing and others on the platform pleaded with them to let the meeting proceed.

No official attempt was made to hoist the forbidden banner, and the Socialist leaders who had charge of the meeting discouraged the flag-wagging element vigorously. A large part of the words of the speakers failed to reach the ears of their audience because of the semi-uproar which continued through most of the evening. These speakers were limited to fifteen minutes each, and the encroachments on their time caused outspoken disgust on the part of some of them. Scott Nearing, who presided, begged repeatedly for order, and announced that genuine Socialists who were engaging in the disturbance must be aware that they were injuring the cause which was so dear to them.

Nine Socialists Arrested.

A total of nine persons were arrested in the meeting for violating Mayor Hylan's order against display of the red banner and will be charged with disturbing the peace and attempting to incite a riot.

While red banners appeared, only to disappear in a few seconds, there was three or four times as much red on display as at ordinary Socialist rallies. Several hundred women at the meeting

Continued on Page Four.

SPEND THANKSGIVING at the Greenbrier, White Sulphur Springs, West Virginia —Advt.

Thanksgiving—BELL-ANS for Indigestion—Don't forget!—Advt.

Mme. Schwimmer Is Appointed Hungary's Envoy to the Swiss

BERNE, Nov. 25.—The Hungarian Government has appointed as Ambassador to this country Mme. Rosika Schwimmer, the writer and pacifist, who resides in Switzerland.

Mme. Schwimmer has accepted the nomination and will soon enter upon her duties here. She is the first woman to be appointed as an Ambassador.

Mme. Schwimmer, who is President of the Hungarian Woman Suffrage Association, has been credited with being the originator of the Ford peace ship idea and she was one of the prominent figures of that peace mission.

CHILE AND PERU BREAK RELATIONS

Both Governments Recall Consuls After Riotous Outbreaks.

DISTURBANCES ARE GENERAL

Disagreement Over Border Provinces Involves Bolivia—Crowds at High Tension.

LIMA, Peru, Nov. 25.—It is officially announced that Peru has withdrawn her Consuls from Chile as a result of the renewal of anti-Peruvian rioting in Iquique and Antofagasta.

Peruvian newspapers assert that if the demonstrations in Chile continue, anti-Chilean outbreaks may be expected in Peru. The demonstrations grow out of the differences between Chile on one side and Peru and Bolivia on the other concerning the border provinces of Tacna and Arica.

SANTIAGO, Chile, Nov. 25.—The Chilean Government has decided to withdraw its Consuls in Peru in order to avoid untoward incidents which might take place in case of outbreaks in Peru against Chile.

BUENOS AIRES, Nov. 25.—The Peruvian Legation here today received the following dispatch from the Peruvian Minister of Foreign Affairs:

"After the extraordinary outrages at Iquique Saturday, during which the property of several Peruvians was sacked, Chilean crowds on Sunday attacked the Peruvian Consul at Iquique, Señor L. Hosa, while he was on his way to the Mayor to protest against the riots. He was carried by force aboard a small steamer anchored in the port. The authorities and the police consented to the outrage and notified the Consul that they would not permit him to disembark. Upon receiving this notice the Peruvian Government has withdrawn its Consul as representatives from Chile."

News dispatches received here indicate that disturbances are general in Iquique, Antofagasta, and Pisagua, and that several Peruvian commercial houses have been wrecked in Pisagua.

A special dispatch to La Razon from Santiago says:

"The Government has received dispatches from Iquique confirming the reports that the entire Province of Antofagasta is in a state of agitation against the Peruvians. The arrival of two steamers at the Port of Antofagasta from Callao with many Chilean families aboard, who were seeking refuge from Lima, caused the report to be spread that they had been expelled from Peru. Crowds immediately organized great demonstrations against the Peruvians and in spite of the efforts of the police took possession of several commercial houses and Peruvian club...

"Apparently the disturbances still continue. The Peruvian Consul at Iquique has left for Lima.

MINE-SWEEPERS SAIL FOR GERMAN BASES

Allies Will Insist Upon the Surrender of Another Dreadnought and Destroyer.

LONDON, Nov. 25.—A fleet of mine sweepers left the Firth of Forth this morning on their way to Kiel and Wilhelmshaven to clear the channels and disarm the remnants of the German Navy. It consists of the Hunt class of sweepers, and comprises the Musketry, (flagship,) Cottesmore, Cotswold, Pytchley, Holderness, Tamworth, Garts, and Maythorp.

The vessels will proceed to Copenhagen and will make a passage through Elsinore Sound and the Baltic to Kiel Bay for the bigger ships, which will follow later in the week.

The latter forces will consist of the battleship Hercules and ten destroyers, and it will be the duty of Admiral Montague E. Browning, who will be in command, to ascertain if the remaining German vessels at the bases of Kiel and Wilhelmhaven are properly disarmed.

A tenth German dreadnought remains to be turned over by Germany, and another destroyer has been demanded in place of the one which was sunk by a mine on the passage across the North Sea.

MAURETANIA COMING HERE.

Big Cunarder Resumes Trips, Bringing Many Passengers.

LIVERPOOL, Nov. 25.—The Cunard Line steamship Mauretania sailed from Liverpool this morning bound for New York. The vessel carried a large number of passengers.

Early in the war the Mauretania was used by the British Government as a hospital ship.

Have You Heard of the Hawthorne Inn? Best food. Attentive service. Fifth Avenue at 55th St. —Advt.

POWER TAKEN FROM EBERT

Soldiers' and Workmen's Council to Call Red Convention.

SOUTH GERMANS RESENTFUL

Bavaria, Wuerttemberg, and Baden Resist "Terrorism" of Berlin Dictatorship.

LIEBKNECHT ASSAILS ALLIES

Declares That Spartacus Government Need Not Bow to the Entente.

LONDON, Nov. 25.—An agreement between the German Soldiers' and Workmen's Council and the Ebert Government, by which power passes to the Council, has been proclaimed in Berlin. Dispatches received here show that this has intensified the separatist movement outside the German capital, and that the situation is drifting fast into general confusion.

The agreement provides:

"First—All political power is to be in the hands of the German Socialist Republic and the Soldiers' and Workmen's Council.

"Second—Their aim is to defend and develop what has been achieved by the revolution and to suppress all counter revolutionary activity.

"Third—Pending the election of representatives of the Soldiers' and Workmen's Councils to an Executive Council of the German Republic, the Executive Council in Berlin is to exercise its functions.

"Fourth—The appointment and dismissal of all members of the various legislative bodies of the republic, and, until the final Constitution is established, of Prussia, are to be made by the Central Executive Council, which also has the right of control.

"Fifth—Before the Cabinet appoints Assistant Ministers the Executive Council must be consulted.

"Sixth—A convention of Deputies drawn from the Soldiers' and Workmen's Councils is to be summoned as soon as possible."

Believe Ebert Shorn of Power.

The London newspapers regard this change as tantamount to the overthrow of the Ebert-Haase combination and the adoption, at least theoretically, of the existing Russian system.

The greater part of South Germany, including Württemberg, Baden, and Bavaria, has declared that it will not submit "to the terrorism of the dictators in Berlin who have replaced the Kaiser and militarism," the British Wireless Service announces. The formation of an independent republic in Northwestern Germany with Hamburg as the capital is an added complication. Even in Prussia, according to the reports, feeling against the Berlin Soldiers' and Workmen's Council is gaining ground.

The Neueste Nachrichten of Munich maintains that if the present rulers in Berlin are unable to establish the principles of a federated democracy and are unwilling that the authority in the empire shall be given to Germans appointed by a National Assembly, the rest of the empire should detach itself from Berlin and create a new independent government "in some place beyond the reach of the arbitrary action of a minority inclined to terrorism."

British Suspect Deception.

It is admitted that the German Councils have not yet developed the extravagances which led to disintegration and anarchy in Russia, most of the Councils not being dominated by the Bolshevist element so far. Nevertheless, The Daily Telegraph remarks that it is rather significant that Germany should have adopted, even as a stop-gap, a measure which was one of Lenine's original and most characteristic contributions to legislative doctrine.

The Daily Mail, while pointing out the analogy to the developments in Russia, suggests that the new step is a part of a "big bluff," aimed at persuading the Allies that the old Germany is defunct. The Daily Express also thinks that the menace of extremism is possibly being exaggerated for the purpose of impressing the Allies with the difficulties of the position.

LIEBKNECHT THREAT TO ALLIES

Says Reds Need Not 'Bow' to Them —Attempt to Raid Treasure.

BERLIN, Nov. 24, (Associated Press.)—Dr. Karl Liebknecht, the Radical Socialist leader, is devoting himself primarily at present to an effort to influence the men returning from the front.

Continued on Page Three.

When you think of Writing think of WRITING.—Advt.

German Fleet May Be Sunk to Avert Quarrels Over It

LONDON, Nov. 25.—After an inspection of the German battleships and cruisers held by the Entente and final settlement of their ownership by the Peace Conference, all the vessels probably will be sunk, as apparently there is no disposition on the part of the Entente to risk the controversies which would be likely in case of an attempted division of them.

Entente naval experts will inspect the German craft carefully, to learn whether they contain features unknown to the Entente.

The value of the vessels of the High Seas Fleet surrendered by Germany under the armistice is estimated at $180,000,000. This does not include the U-boats.

TELLS OF CRUELTY ON DEUTSCHLAND

Lieut. Fulcher Says That the Captain Abandoned Men from Sunken Ships.

PLEA FOR HELP IGNORED

Sailor on Raft Was Left to Fate with the Words: "God Will Save Him."

Copyright, 1918, by The New York Times Company.
Special Cable to THE NEW YORK TIMES.

HARWICH, England, Nov. 24.—Lieutenant Fulcher, one of the two captured American officers brought here by the submarine cruiser Deutschland, the U-103, when she surrendered today, gave a graphic account of his adventures since the sinking in mid-Atlantic on Sept. 30 of the American cargo ship Ticonderoga, on which he served.

"The first few shots from the U-boat," he said, "badly wounded the Captain of the Ticonderoga, killed the gun crew, and set the ship afire. The decks were quickly littered with dead. A British cruiser opened fire, whereupon the U-boat submerged. We managed to get the fire extinguished and to lower the boats, but in the excitement and confusion most of the poor fellows aboard were drowned.

"The U-boat again attacked us, and we kept up fire until we realized that the ship was sinking and it was useless to continue. We then decided to surrender."

Although Lieutenant Fulcher was wounded and his thigh bone was exposed, he took a pillow slip and waved it in place of a white flag. The U-boat came alongside and he was taken aboard with another officer.

The commander of the submarine, holding a revolver in his hand, asked the Lieutenant where his chief gunner was.

"I told him all the gunners were killed," added Lieutenant Fulcher. "A member of the crew who knew German was on a raft at the time, but the commander ignored his plea for help. 'God will save him,' was all he said, and then left him to his fate.

"A doctor removed my blood-stained clothing and a drink of brandy was given to me. After I recovered a little I was closely interrogated. They asked questions about our convoy and about the Americans generally. I was specially asked why we in the United States call the Germans Huns.

"On the twelfth day after the sinking of the Ticonderoga we met a Norwegian ship bound from New York for Australia. The Germans captured her and transferred all her provisions to the U-boat. At 10 o'clock the next morning the ship was sunk. The Germans left the crew to their fate 1,000 miles from land.

"Two days afterward we sighted an English sailing ship. English cruisers came up, however, and we submerged. Shells from the English ships came so near us that we could feel the submarine tremble.

"Two days passed and an English ship was again encountered. This time one torpedo and eighty-three shots were fired at her, but she was not caught.

"On Oct. 25 all the U-boats were called back, and in twenty-five days we were at Kiel. I was there put aboard the Prince Henry, and was told a little later that if I liked I could have passage to England on the U-boat which captured me. We went to Heligoland to make up the flotilla and I arived at Harwich today. I am very glad to have come through so many adventures safely."

LONDON, Nov. 25, (Associated Press.)—Lieutenants Julius H. Fulcher of Frisco, N. C., and Frank L. Muller of Oakland, Cal., were the American officers surrendered here by the Deutschland.

When you think of Writing think of WRITING.—Advt.

MAY DROP BAKER AS ENVOY

Wilson Reluctant to Deplete Cabinet Too Much While He Is Away.

NEW MEMBER WOULD HEAD IT

War Secretary, It Is Said, Will Be Needed to Guide McAdoo's Successor.

PASSPORTS ARE ISSUED

And Plans May Be Told Today —Senators Unlikely to Send Committee to Paris.

Special to The New York Times.

WASHINGTON, Nov. 25.—In the face of persistent reports that President Wilson had decided to postpone or abandon his projected trip to Europe on account of widespread opposition to his absence from the United States preparations for the journey continued at the White House and elsewhere today.

It is expected that the President's plans will be announced tomorrow or the next day. Passports were issued today by the Passport Bureau of the State Department to the President and Mrs. Wilson and the other members of the party that will accompany them on their trip. The names of the others of the party are withheld.

Late this afternoon the President had a conference with Secretary Baker in the latter's office in regard to arrangements for conducting Government affairs while the President is away. It was understood after the conference that the President felt that it would not be wise to have too many members of the Cabinet absent from Washington at the same time as the President, and for this reason there is to be a recasting of the personnel of the peace delegation. It is apparent that there will be fewer Cabinet officers on the delegation than was first intended.

The resignation of Secretary McAdoo from the Cabinet may make it necessary for Secretary Baker to remain in Washington part of the time while the President is in Europe. Secretary Lansing, who will be Chairman of the Peace Mission, is senior member of the Cabinet, and Mr. McAdoo as Secretary of the Treasury ranks next. Third in line of legal seniority comes the Secretary of War.

New Member Head of Cabinet.

It is the President's intention to nominate a successor to Mr. McAdoo before he sails, and the new Cabinet officer would be head of the Government under the rule of precedence established by law. Even with a man of as wide Washington experience as Representative Carter Glass of Virginia in Mr. McAdoo's place, (for the selection of Mr. Glass seems practically assured,) he would be lacking in knowledge of important matters with which Mr. Baker and other members of the Cabinet are familiar, and it is believed that as a result of the conversation between President Wilson and Secretary Baker this afternoon Mr. Baker will remain in Washington most of the time while the President is away.

This, however, does not remove one awkward feature, in the judgment of many public men, particularly members of the Senate. The awkwardness arises from the fact that with Mr. Lansing out of the country and Mr. McAdoo out of the Cabinet, the new Secretary of the Treasury would be the senior officer of the Government in Washington and as such would preside, nominally, at any rate, over Cabinet conferences that he may find it necessary to call to attend to important public matters which under normal circumstances would be attended to by the President as the only member of the Government in whom executive authority is vested by the Constitution.

Thus the paradox would be presented of the presiding member of the Cabinet being the junior member, and the anomalous condition produced of the newest member of the President's official family in charge of Government affairs while the President is away. But if Mr. Baker remains he will be the guide of his less experienced associate, and will be able to tell him the President's views in regard to important questions that may arise.

It is understood that as a result of the considerations above set forth the number of members of the Cabinet expected under the original plan to serve on the American peace delegation will be reduced. This means that the President must seek elsewhere to find men to fill the vacancy or vacancies in the delegation's personnel. The understanding that prevailed that Secretary Baker would be a member of the delegation was modified recently in view of indications that while Mr. Baker would accompany the President to Europe he would go in an advisory capacity and not as a peace plenipotentiary. Now a further modification is believed to be

Continued on Page Two.

When you think of Writing think of WRITING.—Advt.

German Specialist Denies Food Will Be Short; Says Readjustments Will Avert Trouble

LONDON, Nov. 25, (British Wireless Service.)—The Cologne Gazette of Nov. 16 published an article under the caption "Armistice and the Food Supply," written by a specialist named Oetershofen, who argued that there could be no question of a shortage of food in Germany, but that it was urgently necessary to reduce rations.

The writer maintained that Germany could deal with the transport problem by readjustments, reducing the transport of potatoes and vegetables, and confining the facilities to foods of greater nutritive value in proportion to their bulk. He advocated the killing of pigs in particular, the abolition of the rationing of sugar, and the restriction of railway consignments, for distances over 150 miles, to corn, sugar, live cattle, meat, fats, poultry, eggs, and cheese.

Oetershofen estimated the bread corn harvest, apart from barley and oats, at not less than 12,000,000 tons, and the potato harvest at about 47,500,000 tons. He pointed out that Germany must have an abundance of sugar, because most of the German sugar hitherto had been used as raw material for munitions, and Germany now had a sugar harvest of about 1,808,000 tons, as compared with a peace consumption of only 1,200,000 tons. The potato supply, he said, must also benefit from the fact that it was no longer necessary to extract spirits from potatoes for munitions.

"Even after the armistice," the writer said, "there is abundance of food in Germany for the population if we reduce the consumption by animals by reducing the stocks of cattle. It is to be expected that food prices will soon fall sharply. The public can contribute to this end if it will avoid hoarding of supplies and wait for cheaper prices."

'REVELRY BY NIGHT' IN OLD BRUSSELS

"Belgium's Capital" Danced Till Dawn in Celebration of the King's Homecoming.

ALLIED SOLDIERS LIONIZED

Cheered and Kissed by Merry-makers, Who Included All in One Heroic Brotherhood.

By PHILIP GIBBS.

Copyright, 1918, by The New York Times Company.
Special Cable to THE NEW YORK TIMES.

WITH THE BRITISH ARMIES, Nov. 24.—After the state entry of the King of the Belgians into Brussels and the last ceremony of the day, when in the yellowing twilight he passed through immense crowds in the Grand' Place to the Hôtel de Ville to receive an address from Burgomaster Max and the civic authorities, the people of Belgium's capital gave themselves up to a night of carnival which by bad luck I was unable to see.

It was a Flemish "Kermesse," in which rich and poor, nobles and peasants, high officers and simple soldiers were exalted to equality of rank in the brotherhood of joy. Erasmus would have found a new text for a book in Praise of Folly through this night in Brussels; for in this folly of the crowds there was the light-heartedness of children dancing to the love of life and the comradeship of humanity, of many nations linking arms across the frontiers of the spirit, and the laughter often of women who had tasted the salt of their own tears in four years of agony.

In the open squares of Brussels, below the white Palace of Justice which crowns the central hill of the city, the people danced all night. They clapped their hands and made fairy rings around English and Scottish, Belgian or French soldiers—any figure that stood for hero worship in their hearts—and whirled about them, cheering and singing.

It was a moonlit night, and these swirling crowds were in a white shadowy glamour as they pranced in squadrons down the broad avenues under the leafless trees and eddied through the streets of shops and restaurants, sparkling in electric light—the lights of peace, which the men who had been on the other side of the lines had never seen for four years, so that, like moths which had been in darkness, they went close into the fire of all this light, finding strange pleasure in its blinding glare, in its whirling signs, and in the advertisements that flashed out above the white, upturned faces.

All the Allies Represented in Crowds.

In these crowds were soldiers of all the Allies. It was an international night in Brussels and a festival of victory, for, besides those who came in for the royal procession—Americans, French, British, and Belgians—there moved about among the people thousands of men in queer black uniforms or in strange combinations of military and civil clothing, who tramped into Brussels from prison camps, liberated after captivity, where they had formed a comradeship in misery. They were Italians, Portuguese, Russians, English, Scottish, Irish, Welsh, Australians, and Canadians. They had been fed and housed by the Belgian people,

Continued on Page Two.

WARD OFF INFLUENZA! Use McK. & R. CIN-U-FORM LOZENGES. All drug stores. McKesson & Robbins, Inc., 91 Fulton St., N. Y. C.—Advt.

FOCH MAKES ENTRY INTO STRASBOURG

Gens. Gouraud and Guillaumat Accompany Him and the Army of Liberation.

CITY WILDLY ENTHUSIASTIC

Similar Demonstrations of Joy Greeted Petain's Appearance on the Preceding Day.

By GEORGE H. PERRIS.

Copyright, 1918, by The New York Times Company.
Special Cable to THE NEW YORK TIMES.

STRASBOURG, Nov. 25.—Marshal Foch, with Generals Guillaumat and Gouraud, entered Strasbourg at 1:30 P. M. today at the head of the French Army.

STRASBOURG, Nov. 24. — General Gouraud entered this city today at the head of the Fourth French Army amid the tremendous enthusiasm of 300,000 people. Never did an army have such a triumphal greeting.

"Such a spectacle repays all our sufferings," said General Gouraud, who issued a proclamation to the city, beginning with the words of "The Marseillaise": "The day of glory has come."

PARIS, Nov. 25.—The War Office announcement on the official entry of the French Army into Strasbourg says [presumably referring to Sunday]:

"Marshal Pétain, accompanied by General Castelnau, today made solemn entry into Strasbourg at the head of the troops of the army of General Gouraud. He was received with enthusiastic acclamations. As the French regiments marched into the noble Alsatian city, which was magnificently adorned with the national colors, the cry of "Vive la France!" was heard, often repeated. The entire people expressed their joy at being reunited with the motherland and affirmed the world the unshaken attachment of Alsace to France.

A Havas dispatch says that on the French front the troops continued their advance during the course of the day in Luxemburg, where they occupied Mersig, Bollen, Riedersheid, and Lemerie, and also in Lorraine, where the French are along the River Sauter.

French cavalry has entered Luxemburg.

GERMANS RETIRE LEISURELY.

Troops Moving Back from Our Front Do About as They Please.

AMERICAN ARMY OF OCCUPATION, Nov. 25, (Associated Press.)—Most of the Germans in the retiring army, the retreat of which the Americans are following, have shown keen eagerness on reaching German soil to return to their homes immediately and engage again in their civilian occupations, according to reports.

A movement the other way by Alsatians and Lorrainers who have been in the German Army is in progress. Many of them have been released by the Germans or have got passes from soldiers and sailors' committees and have reached the American lines.

Not a great deal of discipline among the German troops moving along the roadways is reported. They are doing much as they please when the officers are not attempting to take severe measures because of the feeling of the men against them. There are instances of looting in various regions, according to accounts coming in, but most of these are individual cases where a soldier or two appropriates a farmer's chickens.

The German commanders continue to communicate with the Third Army by wireless, informing the Americans of the Germans' progress each day.

The wireless was interrupted at times on Sunday and the German command was unable to send a number of messages which it was eager to get into American hands. Two officers with a white flag crossed the bridge over the Moselle at Wasserbillig, therefore, carrying the messages. These were the last Germans to set foot in the line held by the Americans. The officers remained but a few moments, as they said they had a long way to travel to reach their regiments.

Thanksgiving—BELL-ANS for Indigestion—Don't forget!—Advt.

HOUSE FOUND OPPOSITION

Entente Statesmen Inclined Not to Accept Our Ideals Closely.

WANTED OWN SETTLEMENT

Held That America, Having Gained Her Aims in Victory, Should Draw Aside.

TOLD THEY WERE IN ERROR

Saw Force of Argument That, Without Just Peace, We Had Fought in Vain.

PARIS, Nov. 25, (Associated Press.)—The United States Government's immense diplomatic success in obtaining from the allied Governments acceptance of President Wilson's fourteen peace points, with only one reservation and addition, is becoming daily more apparent, as the preliminaries for the approaching peace Congress are being outlined largely on the basis of the President's points.

Colonel E. M. House, the special representative of the United States Government, when he arrived here, found little disposition among American and European friends to accept as a totality the framework of peace as expressed by President Wilson. Some European statesmen considered that the points had worked as a good solvent upon Germany, that they had served their great purpose in their effect upon German unity, but that they should not be observed too closely when it came to formulating the practical details of the settlement.

Allied statesmen plainly put forward the view that, as the American traditional policy had been one of detachment from European affairs, it was natural for the American Government when the war broke out in Europe to consider it a quarrel among European nations and to declare its neutrality.

It was pointed out that for two years and a half the American Government observed its neutrality and called the attention of both groups of belligerents to violations of sea law. Germany's offenses became intolerable, and America entered the war both for that reason and because America did have a community of ideals of Government and of human rights with the allies. America, as became a great country, was impelled to put forth great efforts, and she did.

As a European Quarrel.

Allied statesmen have fully appreciated the effect of American arms in winning the decision. Nevertheless, it was contended by some, this had been a controversy among European nations, and the winning group, it was suggested, supposed that America, having accomplished her aims, would return to her detachment and allow the countries intimately concerned to arrange a settlement according to the European viewpoint of the situation.

These statesmen made it plain that they would receive every friendly counsel the United States would offer, the more so because they knew that America wanted nothing in a material way for herself, but was interested only in realizing her ideals.

The losses the other belligerents have suffered in comparison with those of the United States have also been cited as a reason for the Allies having a predominant influence in shaping the new order in Europe.

These were some of the conceptions put forward by the allied Governments with much tenacity and skill, but always in a friendly spirit.

The contentions of the American Government were, generally and substantially, that it had come into the war, not alone on account of specific grievances against Germany, but on account also of certain fundamental principles of justice and right. These principles had been announced with fullness several times by the American Government and had resulted in a great effort by the American people.

Accepted as Ideals.

Looked at from Washington, these principles, each time they had been enunciated in part or in whole, had been received favorably by the European peoples and seemingly by the allied Governments. It was not meant to be understood that the American Government had thought the allied Governments had formally accepted them, but the attitude of the Ministers unofficially and of the press and of all subjects and outside the

immediate administrations and of the peoples as a whole had caused the conviction to prevail in America that these principles had been approved and accepted as ideals on which the war was being prosecuted.

The American people had never been conscious that they were fighting for territorial or colonial interests of any Allied Government, excepting in so far as these came within the framework of the American Government's principles. Consequently it was necessary to bring out that these points, having been accepted by the Central Powers, presented a clean issue as to whether they were to be officially accepted by the Allied Powers. If the Allied Powers could not see their way clear to accept them, the American Government was in the position of having conducted the war for purposes which were not identical with those of the Allies.

This presented a rather delicate issue at the outset, as it was realized that it might require the submission of the entire subject to the American Congress. The European Ministers felt the force of the views presented, and this in time brought about an entire agreement upon the American points as a basis of peace negotiations.

FOCH SAYS "NO" TO GERMANS.

Will Make No Modification of the Terms of the Armistice.

PARIS, Nov. 25, (Associated Press.)—The conferences on the preliminaries of peace probably will be held in Paris instead of at Versailles owing to the superior accommodations and conveniences in the capital. Only the formal sessions at concluding stages will be held at Versailles. The Temps says the German mission which will take part in the preliminaries will not be quartered in Paris, but in the immediate vicinity of the city.

The only active sittings now going on are those of the Joint Armistice Commission, which holds daily sessions at Spa, the former German headquarters, but which is now held by the French. French, British, and German delegates attend the meetings. General Nudant represents Marshal Foch, with Commandant Sisterom as his assistant. General von Winterfeldt is the German military representative and Mathias Ersberger, who also was a member of the German armistice delegation, participates in most of the sessions.

Some of the meetings are described as having been very animated over the efforts of the Germans to secure modification of the terms of the armistice. Marshal Foch's reply was a refusal to consider a change, and a dispatch from Basle gives the text of the Marshal's reply, which says:

"No attention can be given to the demands presented in General von Winterfeldt's letter of Nov. 21."

The Joint Armistice Commission meeting appears to be in accordance with Clause 34 of the armistice, which admitted the principle of a permanent international armistice commission under the direction of the allied military and naval chiefs. While its duties are restricted to the execution of the armistice, it is one of the preliminaries which will merge later into the sessions of the Interallied Conference and the Peace Congress.

LONDON EAGER TO SEE WILSON

No Progress of Any Emperor Will Equal His, One Paper Says.

LONDON, Nov. 24.—"President Wilson will receive the greatest reception we ever gave any guest. No progress any Emperor ever made will equal his," says The Observer in an article discussing the coming visit of the President to England. It adds: "We rejoice that an event we have so urgently advocated is now assured."

The newspaper, discussing the question of the freedom of the seas, says: "There is a profound contrast between America, which is a solid Continental unit, and the British Empire, which is essentially a maritime system.

"Shipping and the naval means for guarding it correspond to the transcontinental railways which link the United States from ocean to ocean and to the internal police required for guarding them. If this one fundamental diversity between the positions of the two countries and their sources of life is grasped there can be no extreme difficulty in adjusting points of view on all matters."

SAYS THE PRESIDENT IS FACING A CRISIS

David Lawrence Declares Friends Want Mr. Wilson to Clean House.

OBJECT TO TRIP ABROAD

Creel, Cable Control, and McAdoo Resignation Also on Friends' List of "Colossal Blunders."

David Lawrence in yesterday's New York Evening Post.

[Reprinted by permission.]

WASHINGTON, Nov. 25. — President Wilson is himself so strong an advocate of frankness in public business and politics that he will not mistake the sincerity of purpose and disinterestedness of his many friends who believe that he is face to face with a crisis in his own career both as the leader of the Democratic party and the representative of America at the Peace Conference.

Briefly, there is a dissatisfaction and discontent inside the Democratic party of which the public has hitherto had no hint, but which, if left uncorrected by the President himself, will mean that as he goes to Europe he will leave behind a dejected and depressed following whose enthusiasm for him will have been seriously diminished.

Men who are not officeholders but unselfish friends of the President are grieved and disappointed. They are not Republicans, they are not his political foes, but they are the men who helped elect him in 1912 and in 1916, and they are talking earnestly among themselves about what can be done to make the President see that he must clean house, that he must reorganize his entire Cabinet, and that he must, indeed, reorganize the Democratic party in Congress so that he will have advisers in the executive branch of the Government and leaders in the legislative branch who are in sympathy with the true wishes and spirit of the American people.

See Mistakes by Wilson.

After talking with dozens of these men, the names of any one of whom, if published, would carry the conviction that they are seeking only things which will help and not hurt the President, one gets a consensus of opinion which is unmistakable. Here and there are suggestions of method which differ, here and there are different degrees of dissatisfaction, but, put categorically, these are some of the mistakes which the President himself is declared to have made or to be making today:

First, the President, in his absorption in foreign questions, has gotten out of touch with the true spirit of America on domestic questions. He has listened to a small group of advisers who have had his ear to the exclusion of the greater group of friends who come from the Middle West and West and sections of the East where people are finding it difficult to reconcile the brand of democracy which Mr. Wilson preached at the outset of his Administration with the retention of distinctly autocratic and bureaucratic advisers and with his own secretiveness.

Second, the friends of the President are unable to understand why George Creel should be taken to Europe as the head of any committee on public information when Mr. Creel, notwithstanding his fine personality and close personal friendship for the President and sympathy with the Wilson ideas, has lost the confidence of the American press, and thereby the people.

Third, the friends of Mr. Wilson believe a grave mistake was made in announcing the dispatch of Mr. Creel to Europe at the same time that Postmaster General Burleson was permitted to take over control of the Atlantic cables. These things have been denounced as "colossal blunders," not merely by Republicans, but by Mr. Wilson's most loyal friends, who mean nothing personal by it, either.

Cabinet in a Rut.

Fourth, they believe that Mr. Wilson's Cabinet is superannuated and in a rut, and that the resignation of William Gibbs McAdoo deprives the Administration of one of its most efficient public servants, and that the President should have never permitted him to resign until after reconstruction was well under way, or at least Mr. Wilson had returned from Europe.

Fifth, they consider that Southern domination in Congress and elsewhere will prove fatal to the Democratic party's chances to regain the confidence of Western electorates.

Sixth, they are deeply disappointed that Mr. Wilson himself should have kept himself aloof from men from various States who have sought to aid him in the past, and that he should have depended so much on his own judgment or the advice of a small group of provincially minded advisers.

Seventh, and most important of all, there is a deep-rooted feeling that Mr. Wilson has not taken account of the resentment of the American people for his failure to take into his councils on foreign affairs Republicans as well as Democrats. It is true that there are some Republicans who are not in sympathy with Mr. Wilson's ideas, but many Republicans would be if taken into the President's confidence.

Close friends of the President believe it is his duty, at least, to call into conference Republicans of all shades of opinion and lay before them the program he intends to pursue at the peace conference.

The last suggestion probably will not please the President, but the time is past when friends of Mr. Wilson out of mere respect for his likes and dislikes can afford to remain silent. One of the most curious features of the situation is that some of the men with whom I have talked do not feel that they can very well tell Mr. Wilson the truth. Some of them would be willing to tell him the truth about his loss of prestige in this country if he only gave them audience. Others would just as soon write him their views, and some have done so. But the majority of President Wilson's friends are talking among themselves of the necessity of bringing forcibly to Mr. Wilson's attention that he is drifting away from the original precepts of openness and managing the Government in a personal and private way which does not square with his professions of democracy.

Objects to European Trip.

Perhaps the most severe criticism heard is of Mr. Wilson's decision to go to Europe at this critical time. Nobody begrudges the President a great part in the settlement of the peace of the world, nor his remarkable influence in bringing victory to the Allies; but the feeling of the men who are fond of the President and who have the courage to tell correspondents how they feel is that he treated the American people with indifference when he failed in his first announcement to tell the exact purpose of his journey and the provision he planned to make for the transaction of public business in his absence.

The revolt inside the Democratic Party is not of recent origin. It has been growing for several months, and may explain the lukewarm activity of many Democratic National Committeemen in the recent election, many of whom felt a large part of the Republican criticism of the record of the Democratic Congress was absolutely true, and that it was useless to try to make the people think otherwise.

Mr. Wilson is considering the appointment of peace delegates. Some of the names mentioned have rankled in the minds of disinterested friends who want to see America represented by broad-minded and able men, instead of the same type of provincialism which has caused dissatisfaction throughout the country before. President Wilson may not know it, but the morale of his friends is at a low ebb. There is no one but himself on whom responsibility can be placed, and no one but himself who can restore the confidence of the people in him at a time when he must needs tell European statesmen, skilled in the bargaining methods of the Old World diplomats, that he speaks for a united America, which doesn't want to see selfishness supersede a spirit of justice at the peace table, and is particularly anxious that the sacrifices America has made shall not have been made in vain.

SEMENOFF DEFIES SIBERIAN DICTATOR

General Asserts Jurisdiction Over a Vast Territory and Cuts Wire Communications.

OMSK REBELS TO BE TRIED

Refugees from Bolshevist Terrorism Arrive Near Vladivostok in Terrible Condition.

VLADIVOSTOK, Nov. 22, (Associated Press.)—General Semenoff, who has been the anti-Bolshevist leader in the Trans-Baikal region, has interrupted wire communication between Omsk, the seat of the All-Russian Government, and Vladivostok. He asserts his jurisdiction over the Amur, Usuli, and Trans-Baikal district, and has established headquarters at Chita.

General Semenoff and Admiral Kolchak, the supreme head of the All-Russian Government, for some time have not been on friendly terms. Semenoff, however, is friendly toward General Horvath, one of Admiral Kolchak's strongest supporters.

The three Cossack officers who on Nov. 18 arrested two members of the All-Russian Directorate, Avskentieff and Zenzinoff, and two prominent citizens of Omsk, Argunoff and Rogovsky, precipiating the change in the All-Russian Government which made Admiral Kolchak dictator, will be tried by court-martial.

Premier Vologodsky in a manifesto declares that the officers were Colonel Valneov, Commander of a Siberian division; Commander Katanaev of the Ermak Cossack regiment and Commander Krasilnokov of a volunteer unit. It is charged that the men "attempted to prevent the supreme power from functioning and arrested the President of the Russian Government." The court-martial will be held in accordance with procedure on the fighting front, the sentence to be confirmed by the supreme ruler.

Half dead from starvation and disease, many beyond help, 1,321 survivors out of the original total of 2,100 Bolshevist prisoners and refugees in a train sent across Siberia by the Czechoslovak troops fighting in Samara, European Russia, have arrived at Nikolsk, near Vladivostok. The journey from the Ural mountains to the Pacific coast occupied six weeks.

The survivors reached Nikolsk in forty cars. The train carried no provisions and was without sanitary equipment of any kind.

Of the 800 persons missing from the original total, some were shot while trying to escape from the train. Others lost their lives by throwing themselves from the car windows. Disease, starvation, and exposure accounted for the remainder. The American Red Cross at Vladivostok has rushed doctors to Nikolsk to aid the arrivals, who are in a terrible condition. Some persons died on the ground after being removed from the railroad cars.

Other trainloads of human freight in similar straits are now on their way eastward over the Trans-Siberian Railroad. Eight hundred persons, many of them sick or infected, were turned back toward Samara because of the lack of hospital space.

The American Red Cross is taking care of 500 of the survivors in an improvised hospital. These persons are dependent solely upon charity. The Russian authorities, co-operating with the Americans, are looking after 80 typhus cases and 100 other sick who have lodged in the Russian barracks.

WASHINGTON, Nov. 25.—Officials are pleased by General Semenoff's attitude, as reported from Vladivostok. He has been one of the most consistent workers for the elimination of Bolshevism and the re-establishment of a stable government in Russia since the overthrow of the Czar.

Semenoff was the first high officer in the East to take arms against the Bolsheviki. He has said repeatedly that he desired only to see a stable government established and that he did not want to be the head of such a government, though he would like to be at the head of the army of the new government.

It is thought probable that Admiral Kolchak, in assuming authority as dictator of the Omsk Government, declared himself head of the armed forces, as would be natural, and that offended Semenoff. Hope is felt that Semenoff's friendship for General Horvarth will overcome his antipathy for Kolchak and that this new danger to the peace of Siberia will be overcome.

ALLIED WARSHIPS TOUR BLACK SEA PORTS

Gen. Franchet d'Esperey, Commander of Army in Macedonia, Arrives in Constantinople.

PARIS, Nov. 25.—Allied warships, the Bosporus having been cleared of mines, have entered the Black Sea and visited various ports from Varna around the southern coast to Novorossysk.

Dredging operations in the Bosporus were completed on Nov. 20. French and other allied warships were detached from the naval forces stationed at Constantinople and visited the Black Sea ports of Varna, Galata, Eregri, Samsun, Sinope, Trebizond, Batum, Poti, and Novorossysk.

General Franchet d'Esperey, commander of the victorious allied forces in Macedonia, arrived in Constantinople Saturday.

LONDON, Nov. 25.—Ahmed Riza Bey, President of the Turkish Senate, is going to Paris and London to ascertain the attitude of Entente statesmen toward Turkey, according to a British correspondent at Constantinople quoted by the morning newspapers. Ahmed, the correspondent says, is one of the few Turkish statesmen whose record would inspire Entente confidence, and his influence extends considerably beyond his office.

Ahmed desires to obtain Franco-British guidance in reorganizing Turkey. He is quoted as saying that the new Sultan is capable of playing a useful part in the regeneration of his country within the limits of its Constitution and deserves the support of the Allies.

FRENCH SUBSCRIBE HEAVILY

Liberation Loan Exceeding the Records Made by Previous Issues.

PARIS, Nov. 25.—Subscriptions to the French Liberation Loan, the Journal says, now largely exceed subscriptions to any previous war loans.

The submarine in the Seine daily takes in subscriptions of more than 1,000,000 francs.

Liberty Bond Loss of $19,981.70

Paid Within a "Few Minutes"

Richard Whitney & Co
15 Wall Street
Members New York Stock Exchange
New York

November 15, 1918

Re.: Blanket Bond No. 1009668 - Edward Walsh alias Hunter

Mr. A. H. Sayers, Assistant Secretary,
National Surety Company,
New York City.

Dear Sir:

We are in receipt of your favor of even date enclosing your check for $19,981.70 to cover $20,000 United States Liberty II - 4 1/4 % Bonds lost or stolen by a messenger in our employ.

In acknowledging the above, we wish to express our appreciation of the very prompt settlement and to note in particular that your check was placed in our hands within a very few minutes after our proof of loss was delivered to you.

This is certainly a most unusual service and is one which should commend you to the earnest consideration of all who may be interested in any form of surety bonds. We shall take pleasure in having you refer any one to us who may be interested in knowing our opinion on the subject.

Again thanking you, we remain

Very truly yours,
Richard Whitney & Co

(Printed with permission)

National Surety Company

115 Broadway

"The World's Largest Surety Company"

MAY DROP BAKER AS ENVOY

Continued from Page 1, Column 5.

imminent, so that Mr. Baker can remain at home to look after affairs of Government while the President is absent, going to Europe to attend to problems connected with demobilization of the American Expeditionary Forces just before the President returns.

Question of Republican Delegate.

In considering the selection of peace plenipotentiaries President Wilson is represented as having proceeded along the lines of the policy that all except one of them should be members of his Cabinet, the one exception to be a prominent Republican as a recognition of the precedent established by President McKinley in appointing a Democrat, Judge George Gray of Delaware, to membership in the American delegation that negotiated a treaty of peace with Spain's plenipotentiaries after the Spanish-American war. The basis of this policy was that if the President appointed any outsider, except the prominent Republican to the peace delegation jealousies might be aroused among certain groups that believed they were entitled to recognition.

Thus the pressure for the appointment of a member of the Senate as a peace plenipotentiary was said to have been ineffective, although the suggestion was considered, because if a Democratic Senator were selected Republican Senators would insist that one of their number should be chosen, and it was felt that two Senators would swell the size of the peace mission to undesirable proportions. It is understood to have been the intention from the beginning to name only five plenipotentiaries. That was the number sent to Paris to negotiate the peace treaty with Spain.

Another suggestion said to have been considered was that Mr. Davis, the new Ambassador to Great Britain, should be a plenipotentiary. Rejection of this suggestion was due, it is claimed, to the consideration that Mr. Davis could not well be appointed without also naming Mr. Sharp, the Ambassador to France, and possibly Dr. Page, the Ambassador to Italy, which would make the delegation too large.

Subsequently, however, according to the understanding that prevails in Washington, it was determined, or practically determined, to appoint Colonel E. M. House, the President's friend and unofficial adviser, as a plenipotentiary.

Today's developments indicate that Mr. Lansing and possibly one more Cabinet officer will be peace plenipotentiaries. If Colonel House is to serve with them there will be left the appointment of two plenipotentiaries, one of whom will be the prominent Republican, but nothing has appeared to show who the new selections will be.

Congress will assemble for its regular constitutional session on Monday, Dec. 2. The President will deliver his annual address, it is expected, on the following day, and will sail from New York for Europe within three days thereafter. The greatest reticence is being observed among the officials who know his plans as to their details. The name of the passenger steamship that will carry the Presidential party has not been made known, but it is indicated that the George Washington, formerly of the North German Lloyd Company, has been chosen. This vessel will have a battleship for convoy.

Great preparations are being made for the reception of President Wilson in France and other countries that he is expected to visit are ready to give him a royal welcome. This has produced the suggestion that no proposal has come from any American source that a send-off be given to the President when he sails from the United States, and the argument is advanced that the absence of any arrangement to give the President a notable farewell is significant of the unpopularity of his European venture.

No announcement of the President's plans for departure has been made, however, and there is nothing to indicate, as far as the public knows, whether it will be possible to see the President at the port of embarkation. Even the name of the port is a secret, although it is generally understood in Washington that he will sail from New York.

Senators did not appear to believe tonight that any committee would be appointed by the Senate to attend the Peace Conference and report information to that body. There have been rumors of such a step lately, but nothing definite has developed. Some of the members of the Senate think that such a committee would have equal rights at the peace table with the Presidential appointees, while others hold that the committee would have no standing. The general idea appeared to be that the President should be left to handle the treaty and the Senate to pass upon it.

Some of the opinions of Senators upon the matter were as follows:

Senator Hitchcock of Nebraska, Democrat, Chairman of the Foreign Relations Committee—Some step will be necessary. It is possible the President may provide some means of communication with the Senate. If this is not done, the Senate may take some step itself. The matter has been discussed, but nothing has been done yet.

Senator McCumber of North Dakota, Republican, member of the Foreign Relations Committee:

"The committee would have just as much right at the conference as the Presidential Commissioners. But the Senate would not appoint the committee. The Senate would remain in this country and act in the Capitol and not in a foreign country. While the Senate would have a right to send such a committee, I think the proper thing to do in the matter of a treaty is to allow the President to handle it, and then have the Senate pass upon it. He should advise with the Senate. The usual method has been to let the President handle the matter. Heretofore Presidents have always consulted the Foreign Relations Committee, and I think it very proper that the President should advise the committee before he presents any treaty."

Senator Reed of Missouri, Democrat: "I have not heard the suggestion of a committee being appointed. I have not considered the right of a Senate Committee to sit at the conference. I would rather not discuss the subject just now."

Senator Harding of Ohio, Republican: "No, I have heard no idea of a committee being appointed by the Senate. It would be almost an insurrection, nowadays. I do think the Senate should be represented; I think it would be a very great shame if it were not. It is a well established right of the President to choose his own commission. But he will make a great mistake, for himself and for the country, if he does not choose a big representative commission that will make the treaty instead of merely obeying the mandates of the President."

Senator Ashurst of Arizona, Democrat: "There has been some talk of such a committee, but it has been rather nebulous. It would not be admitted to the conference, anyway. It would be treated with politeness, and would be welcomed abroad, but it would not be allowed to sit at the conference. The President, through his Ambassadors, Secretaries or delegates formulates the treaty. The Senate under the Constitution has nothing to do with the treaty until the President sends it in. The President can withdraw a treaty at any time. I have been studying the question very closely for three or four days. It is also true, by the way, that a treaty is superior to every other law, even though it is passed upon by only one house of Congress."

If the President is aware of the feeling that has been aroused in Congressional circles over his decision to go abroad at this time when problems of reconstruction, readjustment and demobilization are to the fore, he has given no sign of it.

Adverse expressions are not confined to Republican Senators and Representatives. Some Democrats are just as emphatic in declaring that the President ought to stay at home. It is asserted by Democratic Senators that in the Senate nobody has been found who believes the President should attend the peace conference.

The feeling has grown to such an extent that things are being said that are strikingly different from opinions of the President's judgment that were heard up to a short time ago. Some profess to see in the sentiment aroused against the President's intention to go abroad the possibility of a schism in his own party.

Without doubt there is resentment in Democratic Senatorial circles over the President's failure to recognize the Senate in the appointment of members of the Peace Delegation and this resentment is made stronger because of the feeling that it is unwise for the President to leave the country.

The situation is more intense than appears on the surface. It has had the effect of reviving prior criticism that the President does not consult members of the legislative branch of the Government on important matters upon which the Senate or the House or both will ultimately be obliged to pass. There can be little doubt that the President will be severely criticised for leaving the Government in the hands of Cabinet officers.

DISCUSSING EXTENSION OF ALSACE-LORRAINE

French Suggest That a Return to Boundaries of 1815 Be Insisted Upon.

Copyright, 1918, by The New York Times Company.

Special Cable to THE NEW YORK TIMES.

PARIS, Nov. 25.—Just what is Alsace-Lorraine geographically? This is a lively topic of speculation in the Paris press. The question many people are asking is whether the provinces restored to France will be the same as those stolen in 1870, or if they should include the larger boundaries involved in old treaties extending back two centuries and a half?

Concerning reparations, M. Painlevé said to me today, "why Alsace-Lorraine should not be established as it was when it gave itself freely to France the last time the population expressed its wishes. In 1815 the northern frontier of the province was cut into as an act of violence after Waterloo with the intention of weakening our border. That part, therefore, the taking of which impaired the frontier of defense, should be restored, as well as the Alsace-Lorraine of 1870."

Concerning reparations, M. Painleve said:

"Germany must repair all, or nearly all, that she has destroyed. Unfortunately, the men who have been killed, especially the specialists who will be most missed from the economic point of view, cannot be replaced. Germany's labor forces should be made to work for a definite period to compensate us while we take time to instal new machinery. Besides labor she must give us money and some kinds of raw material. The way in which America can best help us is by immediately sending models of machinery, which will be of inestimable value in the reconstruction of the devastated territory—machinery and explosives for tearing up roots of dead trees, agricultural motors, and chemicals for the fertilization of soil, material for both private and industrial buildings, lathes, and all forms of machinery necessary in engineering and textile workshops. It is a question whether Germany in her present state of chaos will be able to help as much as she should, but she must be kept at the job, however long it may take until reparation is complete."

PHELAN PLEADS IRISH CAUSE.

Backed by Catholic Clergy, Senator Will Memorialize Wilson.

SAN FRANCISCO, Nov. 25.—Catholic organizations were notified today by United States Senator James D. Phelan that he would present a petition of the Catholic clergy of California to President Wilson, asking that Ireland's political freedoms be espoused by the United States at the peace conference. The petition was signed by Archbishop Edward J. Hanna of the Archdiocese of San Francisco and the Right Rev. John J. Cantwell and Thomas Grace, bishops of Los Angeles and Sacramento dioceses, and 800 clergymen in the State.

Similar petitions from all parts of the United States were being signed today for presentation to the President, it was announced. None but clergymen who are American citizens are permitted to sign the petitions.

'REVELRY BY NIGHT' IN OLD BRUSSELS

By PHILIP GIBBS.

Continued from Page 1, Column 6.

and now they were caught up this city of frolic, and their songs rang out—songs they had sung before the old battles; and the old cry, "Are we downhearted?" was answered by a tremendous "No!"

Scots in kilts were the favorites. These "Ladies from Hell," as the Germans called them, had aroused the wildest cheers when they passed in the procession, so that the music of their pipes had been drowned by the clamor about them; and now in the evening each one of them was taken prisoner in friendship by scores of men and women, who took turns in holding his arms and dancing around him, while Jock grinned and said, "It's a braw nicht the nicht," and hid a certain embarrassment at all this worship. One Scottish officer was followed about by a crowd of 600 people, and in his shyness pretended to be unaware of them and made remarks to an English friend about Belgian architecture and reconstruction after the war, until suddenly he was seized and overwhelmed.

A Wooden-Legged Hero.

One hero of the night was a Frenchman with whom I had gone traveling down many long roads of the war, when the Germans held their lines. On those journeys he used to recite poems of Ronsard, putting steam up in the chauffeur in front by the passion of his voice; and at the journey's end in the trenches, looking into the German lines, he used to make sketches for future paintings, having been an artist before he was a soldier of France and before he lost his leg and strapped a wooden peg on in its place. In the Brussels "Kermesse" he became a boy again and laughed out of the heart of his boyhood and sang little old songs of France in restaurants, where the crowds sang with him and cheered him and kissed him, and there was never a dance he would not join with his wooden leg.

In these great restaurants of Brussels, where food was scarce and dear beyond one's wildest imaginings, but where laughter and gayety could be had for nothing, British officers found their national shyness put to the rack. The people rose as they entered, and shouted, "Vive l'Angleterre!" or in good English, "England forever!" Some edged out again, blushing like schoolboys, and had hardly the readiness of mind to answer back, "Vive la Belgique!"

But it was good to be an Englishman in Brussels, and for miles on the way there all along the road from Ghent through Alost, the khaki tunic was a sign for cheers from men and women trudging many miles to get to the capital in time to see the King. Scores of thousands of them waved flags and handkerchiefs and muffs and cried out the word "England!" and there was such brightness of welcome in their eyes that it melted one and made one glad.

On the Historic Soil of Waterloo.

In every village on the way to Brussels there was a little drama belonging to history, and mingling curiously in one's mind with old memories of another chapter of history, when, one hundred years ago, British soldiers marched down these roads and through these villages on the way to Waterloo.

I came into the town of Hal just as the British troops entered it, and when the corps commander was receiving an address of welcome in the Town Hall. A vast crowd surged in the market place through which the General and his staff made their way slowly, followed by tall banners richly embroidered, carried by the city standard bearers, while the bells clashed out and the bands played the anthems of the three nations, and hundreds of boys and girls flung streamers at us. That was on the way to Waterloo, across which British cavalry was crossing for the first time since that June day in 1815 when Picton's Horse and the Household Cavalry under Lord Edward Somerset rode out toward Hougomont and La Haye Sainte.

I met some Scots on the way to Waterloo beyond the village of Hal, and I wondered if these Jocks were thrilled as I was by the thought of crossing those fields haunted forever by the ghosts of Wellington's army, that little army of 24,000 men who decided the fate of Europe for a time, as now again the map has been redrawn by the blood of their successors. Through the haze of the morning one's imagination saw the figure of Wellington on his white horse, that hard, hook-nosed face of his, staring over those fields; and further on the voices of French soldiers in the long, tangled traffic of transport and guns brought back the memory of their great-grandfathers who, a hundred years ago, shouted "Vive l'Empereur! Vive l'Empereur!" as the stout little man with the sallow face passed in his coach before watching the ruin of all his dreams and the downfall of his star.

The men I passed on the road, those poilus in blue, had fought through many battles more bloody than that of Waterloo—on the British side it was an affair of two modern divisions—and through all of them they had shown the spirit of Napoleon's Old Guard and of the army of liberty which marched through Europe with the song of the "Marseillaise." Now British soldiers and French soldiers were marching side by side, saluting one another with friendly greetings as veterans in the war which had made them comrades forever—unless there is great forgetfulness.

Cheering Heard From a Sick Bed.

I did not get quite as far as the field of Waterloo, and I saw nothing of the King's entry into Brussels, for I was put out of action for a time by a motor smash; and in the capital, while the royal procession passed, I lay in a small room, very sorry for myself that the drama of the greatest day in Belgian history since the beginning of the war came to me only in sound.

Up from the streets through my window came gusts of cheers, rising into storms of cheers, a joyous clamor of vast multitudes; and lying there I said to myself: "That is the King passing down the Rue Royale." And presently, when the wild hurricane of cheers beat against the walls of my bedroom: "That is for the Scottish troops going by, I guess."

It was as though the city of Brussels had one voice, speaking with passion and joy, laughing for sheer gladness, silent now and then as though holding its breath at some dramatic moment, and then shouting again with delirious enthusiasm. It was a queer thing to lie there listening to it all.

In the afternoon the King went to the Hotel de Ville to receive the address from the Burgomaster, and the crowds massed densely in the Grande Place walled round by beautiful old guild houses with high gables and gilded columns. It was dusk, and the faces of all these people were white in the light of the electric standards.

In the balcony of the Maison du Roi, one of those old sixteenth century houses oposite the Hotel de Ville, there were trumpeters, and they played a thrilling fanfare very sweet in its ancient melody. I am told that as the King passed with the little Prince and Princess the Council Chamber of the Hotel de Ville was hung with banners as I saw it the next day, and with tapestries of mediaeval guildsmen on the paneled walls, so that it was full of rich color. Not many people were present in the room, but among them were some of the great figures of this four years' history in Belgium—Burgomaster Max himself, with a tawny beard like the Belgian lion, and Cardinal Mercier, whose courage would never yield the faith of his people to German tyranny, and Brand Whitlock, the American Minister, who did his utmost to save the life of Edith Cavell, and the King himself, who stayed with his soldiers when they were in the mud of the Yser. A Papal Nuncio was there in a scarlet skullcap below his broad-brimmed hat, and afterward he went out on to the balcony and spoke to the crowd and gave them his blessing.

It was the crowning day in the liberation of Belgium, and in the night of frolic that followed it the joy of a people freed from the nightmare of hostile rule was refreshed by dancing and singing and by very true and simple gratitude to any soldier who had fought for freedom. For a little while the black things which lurk in the heart of a great city were washed out by this spirit of divine comradeship in the family of life, and it was the goodness in human nature which exalted the divine folly of this Brussels night.

F. R. TRIPLER & Co.

TOPCOATS and ULSTERS

$30 to $45

An assortment of models suitable for dress, street and motor wear, of fine serviceable woolens, soft finished foreign fabrics included. Featuring an improved Ulster not too heavy for walking—finished shorter than is regular.

BUCKSKIN GLOVES | STETSON HATS | WOOL WAISTCOATS

42ND STREET AT MADISON AVENUE

CHURCHILL'S

More than a Restaurant
A Broadway Institution

Dinner at New York's Premier Restaurant

One of the most interesting and fascinating features of metropolitan life is to dine at *Churchill's* and enjoy the spirited entertainment of *Churchill's New Revue.* Presented at Dinner and Supper.

In addition to an incomparable Cuisine in a la carte service, *Churchill's* also offers a delightful *Special Dinner*, $1.65.

Special Thanksgiving Day Dinner, $2.00. 6-9 P. M.

The unequalled popularity of *Churchill's* for Luncheon is but natural—in view of the instantaneous success of its Special Luncheon for $1.00, with dancing.

Safe Deposit Boxes
on Ground Floor in Each Building

THE MANHATTAN STORAGE & WAREHOUSE Co

Lexington Ave. and 42nd Street.
Seventh Ave. and 42nd Street.

AVOID DELAY.

Delay in making known a loss may prevent restoration. Telephone The New York Times at once describing property. Bryant 1000.

CHARLES AFFIRMS HE DID HIS DUTY

Worked for Peace Always, Dethroned Emperor Says—Fears Bolshevist Wave.

ASKS AFTER THE PRESIDENT

Empress Shows Her Children and Complains of Difficulty in Obtaining Milk for Them.

VIENNA, Nov. 24, (Associated Press.)—Declaring that there was pressing need in Austria for assistance from America and the Allies, former Emperor Charles of Austria-Hungary insisted today that the danger of Bolshevism was very great in his country. It was in conversation with a correspondent of The Associated Press that the former sovereign told of the peril which he said was impending.

The former Emperor, his wife and five children, Otto, Robert, Felix, Carl, and Adelheid, are at Eckertsau Castle. With them are a few faithful men and women, including Count Alexander Esterhazy, former Chief of Court to the Emperor, and Naval Captain Seedank. An interview with the former Emperor was granted after the request had been transmitted through the President of the Council of the German-Austrian Republic.

The correspondent was then permitted to motor some twenty-five miles to the castle, which is situated in the centre of a vast plain devoted to farming and dotted here and there with clusters of villages. Eckertsau Castle is constructed of stone and is surrounded by trees. It is guarded by a few soldiers, although there are scarcely any callers. The building dates from the twelfth century, but its large rooms were remodeled a century ago and later handsomely furnished, so that the castle now appears to be merely a luxurious countryplace.

Ex-Emperor Shows Traces of Strain.

As the correspondent entered the gates he was met by Captain Seedank and conducted through a lofty hall to the second story of the castle, where he was received by the former Emperor. Charles wore a General's uniform and was apparently vigorous, but lines about his blue eyes gave hints of the stress of recent days. He appeared to feel keenly the great tragedy that had come through the collapse of his Empire, but he cordially greeted the correspondent, shaking hands with a strong, friendly grip.

Motioning the correspondent to a chair by a centre table and taking another himself, the former Emperor spoke first in English and then lapsed into French.

"I authorize the Associated Press to say that not a single day should be lost by America and the Allies in helping the people here, so grave is the situation," he said. "During the war one of my preoccupations was the task of obtaining food for the soldiers and people, but now, notwithstanding all my efforts, it is most distressing to find there is none left for them. If America and the Allies do not recognize this fact, suffering here will be very great within a few weeks. Indeed, it is already so, and every day we do not use in the endeavor to get food is a day lost.

"We have done our best, and more cannot be done. If food and coal are not brought, we shall have disorder in Vienna. Possibly that disorder from Russia which we call Bolshevism will come. The people here are fine, kind and patient, but when any one is without food he is apt to do many unusual and violent things. Looking back, we may recall that Bolshevism started in Russia because of the lack of food. I think it in the interest of the Allies to aid us, as Bolshevism when started may spread and become a danger to the Allies too.

"Our coal and food situation is worse because of transportation conditions. The railroads became badly disorganized lately. I am very glad to see an American who represents a country which is working for peace. I have worked for peace always.

"Regarding the future—I cannot speak of the past—I can only repeat that I feel I did my duty. However, I do hope that peace will bring good fortune, happier days and a better understanding among all peoples."

The former monarch feels that the breaking up of the empire into small groups of nations is bound to bring economic and political disaster to all, and that some sort of a central government is necessary for their common interests.

It was insisted to the correspondent by officers at the castle that the former Emperor's whole heart and mind had been centered on the work of securing the welfare of the people. The only pleasure he had taken during the war, they said, had been to hunt for a few hours each week. He worked eighteen hours a day for long periods. He was said to be much hurt by stories which were circulated in allied countries about his private life, especially drunkeness. As a matter of fact, the officers added, he drank but one glass of wine or beer at lunch and never partook of liquors at dinner.

Before the correspondent left, after half an hour's conversation, Charles inquired if President Wilson was well. He expressed no surprise when told that the President's hair had grown whiter since the United States entered the war, seeming, himself, to feel the undermining strain of the great conflict.

A Chat with Ex-Empress Zita.

Former Empress Zita also received the correspondent. The children especially Otto, the eldest, who passed his sixth birthday only last week, were shown to him and he obtained an intimate view of the life of the former imperial family in greatly changed circumstances.

In view of the food conditions which apply everywhere, the correspondent had permission to present the children with a two-pound box of American chocolates. Speaking in English, the former Empress thanked him effusively for it, saying:

"For two years we have not had real chocolate. It is also most difficult to obtain milk for the children without which, not only mine, but all children, will be stunted in growth and perhaps may fall ill."

Otto, a golden-haired, blue-eyed, grave-mannered boy, shook hands with the correspondent, saying in English:

"How do you do? Thank you."

The former Empress said that Otto had just learned the English words, adding:

"He speaks only German and Hungarian, but he is intensely interested to know all about America, where it is, and what kind of people live there. He also is anxious to talk to you, as we see so few new faces."

The former Empress seemed to take pleasure in talking of her children and gave the impression of being wrapped up in their welfare. She personally cared for them all during the war.

During the time that the former Emperor was a plain Lieutenant and seriously following the army as a career, the former Empress went with her husband to his various posts. Since the war they have spent the Winters at Luxemburg and the Summers at Sievering so as to be close to army headquarters at Reichenau, where the former Emperor went daily. Infrequently they lived in Budapest or at other castles in Hungary. The Empress was not able to accompany her husband on his frequent trips to the Russian or Italian fronts.

During their short stay on the imperial throne they did not reside any great length of time at Schönbrunn, the old Summer palace on the outskirts of Vienna, as there were no living apartments or other conveniences there.

What will become of the former imperial family is a matter of conjecture. There are rumors, however, of their going traveling when the railways are in a better condition.

GERMAN SHIPS DIRTY IN SURRENDER PARADE

Sailors Were Shabby and Regardless of Discipline—British Officers Coldly Courteous.

LONDON, Nov. 25, (British Wireless Service.)—Describing the German warships which surrendered to the British and are now interned in Scapa Flow, the correspondent of The Daily Telegraph says:

"The German Admiral's flag—white with a thin black cross and two black balls—indicative of his rank, still flew at the main topgallant of the Friedrich der Grosse as the German squadron moved between the British lines. It hung limp and dirty—typical in this state of all the German ships and their crews. The ships were in such condition that they looked like vessels laid by for breaking-up purposes. They could not have been painted for two years. Their sides, funnels, and bridges were covered with red rust, and the masts were black with soot. The guns even had not been painted for months.

"The Derfflinger was in better condition than any of the others, and there was an appearance on board that discipline was still in vogue. On all the other ships the crews were lounging about, many on the quarterdecks, not recognizing their officers. On the Derfflinger the officers were parading smartly about on their own quarter, and the men were quiet and orderly. As we passed close to each ship the men crowded the rail. They looked miserable and drenched and cold. Their clothing was nondescript. There was an air of melancholy and oppression everywhere.

"It was a pleasure to come from them alongside our own great ships, where everything was clean and spick. Hearty sailormen, with cheery faces, were at every porthole, and the quarter decks were occupied only by officers, the commander walking briskly along in the traditional way, telescope under his arm.

"The German officers have been very polite, and no trouble whatever has been experienced with them. The British officers have rejected all advances at friendliness and have extended only the necessary courtesy."

FIRTH OF FORTH, Scotland, Nov. 25.—The first division of German battleships and four battlecruisers and destroyers left for Scapa Flow today, and by evening the Firth will be cleared of them.

The ships are in a deplorable state through general neglect. The internal state of the battleships is on a par with their external appearance. They smell mouldy, owing to the electric ventilation system on them having been stopped.

ROYALISTS ACTIVE IN AUSTRIA AGAIN

National Council Posts Placards Warning the People Against Counter-Revolution.

VAST ARMY OF UNEMPLOYED

Cold and Snow Add to Misery of Vienna's Population—People's Hope in Wilson.

ZURICH, Nov. 25.—The counter-revolutionary movement in Austria is progressing to such an extent that the National Council has placarded the streets warning the public against it. It is said that the Monarchists are resorting to all kinds of methods to excite distrust of the council and trying to frighten the people by the prospect of allied occupation, according to a Vienna dispatch to the Frankfort Gazette.

VIENNA, Nov. 20, (Associated Press.)—Difficulties attending the process of returning to a peace footing after a great war are illustrated here. Munition factories have been shut down, throwing out of work hundreds of thousands of men and women, who have little prospect of obtaining employment because of the lack of coal. Cold weather has already begun and snow has fallen in Vienna.

While the streets of the city are bright and the theatres and opera are open, well-dressed people are walking or using street cars, as cabmen demand from $2 to $3 a ride. This is all on the surface. There is untold misery in the poorer quarters, with a constant cry for bread, of which there is provided half a loaf a week for each person. Prices here are probably the highest to be found in Europe and seem fantastic. The price of a shirtwaist is $100, stockings cost $5, and a suit of clothes $150.

The profiteers are also hit, the industry of weaving paper into material for the manufacture of men's and women's clothing having virtually collapsed. This material, which once sold for $6 a yard, is now being dumped on the market at any price.

Vienna is making desperate efforts to get food and coal, which the Czechoslovaks are said to have offered, provided the western strip of old Bohemia adjoining old Bavaria is given to them. It is also stated that propositions have been made by American packing companies, but cable communication is very slow and uncertain. There is need for the business people here to open up their former vocations, but this at present is impossible.

It is proposed to ask President Wilson for help in carrying out the work of adjusting the country to its new life. The correspondent overheard a dispute between an Austrian railroad conductor and some fellow-line. The latter asked:

"Who was it who licked Austria?"

The conductor replied:

"Wilson did it and he will now help us."

The biggest fact apparent in Austria's breaking up of housekeeping is that there is no poignant regret among the common people. The sentiment generally found was expressed by a soldier the correspondent met among the rivers of men retreating from the Italian front. He said:

"Now the war is over and we are all brothers, whether French, British, or Americans. Any kind of a brother is a good one."

Along the line coming up from Trieste to Vienna the correspondent talked with dozens of officers, who were disappointed merely because their defeat had been at the hands of the Italians, whose military qualities they always scorned.

"If anybody else had done it we would not mind," said one General, who said the defeat might be attributed to three reasons: Hungary's withdrawal of support and troops, the war tiredness of the Austrians, and President Wilson's notes, culminating in his refusal to treat with Emperor Charles. These reasons, he said, brought about the final smash, with the soldiers refusing to fight when attacked by the Italians.

In the retreat millions of dollars' worth of war materials that might have been saved were left behind, as were foodstuffs sorely needed at home.

In Vienna it is believed there are nearly a million Austro-Hungarian soldiers in Italy, and the absence of so many men is felt by their families.

WANTS TERMS AT ONCE.

Hungary Requests Allies to Hold Immediate Peace Discussion.

BASLE, Nov. 25.—The Hungarian Government has requested the Allies to hold an immediate discussion of peace terms, according to reports reaching Swiss newspapers.

ROME, Nov. 25.—An Interallied Naval Committee may meet soon in Rome to discuss the naval conditions of the armistice with Austria, according to a dispatch from Corfu to the Corriere d'Italia. The message, which states that the information is from reliable sources, says the discussion will not be with a view to changing the conditions, but to decide upon the best way to carry them out.

CZECHS TO STAY IN RUSSIA.

Stefanik, Their War Minister, Pays High Tribute to America.

HARBIN, Nov. 23, (Associated Press).—The Czechoslovak forces in Russia are not interested in the internal affairs in Russia, and they desire to return to their homeland, but will remain in Russia because the allied Governments have requested them to do so, declares General Stefanik, Minister of War in the Czechoslovak Government. The General was in Harbin today on his way to the Volga front and paid the following tribute to American participation in the war:

"America by this war has not gained provinces nor indemnities, but has gained the love of the free peoples of the world. President Wilson's pronouncement gave the first practical solution to the problems of our oppressed people."

General Stefanik believes that if force is used to break up opposition, the Bolshevist question can be decided in weeks rather than in months.

Special to The New York Times.

WASHINGTON, Nov. 25.—Secretary Baker explained, in response to inquiries today, that the American forces in Russia have been following President Wilson's instructions to the letter.

"Our forces in Russia," said Mr. Baker, "are doing exactly what the President directed them to do, that is, rendering assistance to the Czechoslovaks in Siberia and preventing the accumulation of military stores and supplies at Murmansk from falling into the hands of the Germans."

ITALY'S LOSSES 2,000,000.

Of These 500,000 Died and 500,000 Were Permanently Disabled.

The total casualties of the Italian armies in the European war were about 2,000,000 men, of whom 400,000 were killed or died of wounds, and 100,000 died from disease and other causes. These figures were given out yesterday by the Italian Bureau of Public Information, 501 Fifth Avenue. Five hundred thousand others are listed as permanently disabled, leaving 1,000,000 who were wounded but not permanently disabled, missing, or prisoners.

In THE TIMES of Sunday in a reference to the casualties on the Union side during the civil war, it was stated that 110,000 soldiers were killed in battle and wounded. This should have read "killed or died of wounds."

BOOM GEN. PERSHING FOR PRESIDENT IN 1920

Ohio Republicans Plan to Incorporate—Do Not Know Whether the General Would Run.

COLUMBUS, Ohio, Nov. 25.—A campaign for the election of General John J. Pershing, Commander in Chief of the American Expeditionary Forces in France, to the Presidency in 1920 was formally launched in Ohio today, by an application to the Secretary of State for the incorporation of "The Pershing Republican League."

Charles Dick of Akron, former United States Senator, and fourteen other prominent Republicans of Akron and Summit County are sponsors for the movement. Mr. Dick's name heads the list of the fifteen men who signed the articles of incorporation which were presented to the Secretary of State.

It is said that Mr. Dick probably will be made President of the league. As set forth in the articles of incorporation, the purpose of the league is to "crystallize the already existing sentiment for General John J. Pershing as President of the United States in 1920, and to work for his nomination and election." With the organization of the parent league, it is planned to form other leagues in every State.

The Ohio laws forbid the use of money by a corporation in behalf of any candidate or party. The Secretary of State has not granted the incorporation papers and will not do so until he has been advised by the Attorney General.

Besides Mr. Dick the following citizens are named in the papers as incorporators: C. L. Knight, owner of The Akron Beacon Journal; Hugh Allen, managing editor of that paper; former Judge W. B. Pardee, W. J. Laub, Major E. F. Taggart, Frank G. Carnahan, C. F. Berry, A. N. Waite, V. C. Walker, William H. Taylor, W. W. McIntosh, John W. McCoy, H. K. Butler, and Thomas B. Greene, Jr.

"We expect to have the entire nation organized long before the first primary election is held in any State for the selection of delegates to the Republican National Convention," said Mr. Dick.

"We do not know whether General Pershing wants to be President, but we do know there is a great sentiment throughout the nation for him to become President, and the organization of the league is to crystallize that sentiment. If it is sufficient to nominate him, I am certain that he will consider it, like Judge Hughes, his duty to accept the nomination."

VOIDING CONTRACTS ABROAD.

Pershing's Staff Busy Reversing Great Military Machine.

PARIS, Nov. 20.—General Pershing issued orders following the signing of the armistice with Germany for the prompt reduction of the extensive system for purchasing supplies for the United States Army in Europe and for the speedy transition to a peace basis. Acting on this order, military authorities have given notice of cancellation of contracts, so far as possible, with a view to rapid diminishing of the inflowing stock of supplies required for an army of 2,000,000 men. An officer who has had much to do with this branch of the service sums up the situation as follows:

"The American Expeditionary Forces on Nov. 11, the day the armistice was declared, was traveling at full speed ahead and was at the height of its supply activity. To reverse this tremendous business machine is the task upon which it is now engaged, and the efficiency of its business organization is now being manifested in its quick accommodation to entirely changed circumstances.

"When the American forces first began coming to France there was a great scarcity of ocean tonnage. It was impossible for many months to ship more than 300,000 or 400,000 tons of supplies to the forces, notwithstanding the great necessity for ammunition material, engines and general construction equipment. Search for material in Europe, therefore, had to be conducted with the greatest possible energy over a wide field. The American Army established agencies in all allied and neutral countries under general orders to buy on final smash, with the soldiers refusing to fight when attacked by the Italians.

In the retreat millions of dollars' worth of war materials that might have been saved were left behind, as were foodstuffs sorely needed at home.

In Vienna it is believed there are nearly a million Austro-Hungarian soldiers in Italy, and the absence of so many men is felt by their families.

WANTS TERMS AT ONCE.

Hungary Requests Allies to Hold Immediate Peace Discussion.

BASLE, Nov. 25.—The Hungarian Government has requested the Allies to hold an immediate discussion of peace terms, according to reports reaching Swiss newspapers.

ROME, Nov. 25.—An Interallied Naval Committee may meet soon in Rome to discuss the naval conditions of the armistice with Austria, according to a dispatch from Corfu to the Corriere d'Italia. The message, which states that the information is from reliable sources, says the discussion will not be with a view to changing the conditions, but to decide upon the best way to carry them out.

CZECHS TO STAY IN RUSSIA.

Stefanik, Their War Minister, Pays High Tribute to America.

HARBIN, Nov. 23, (Associated Press).—The Czechoslovak forces in Russia are not interested in the internal affairs in Russia, and they desire to return to their homeland, but will remain in Russia because the allied Governments have requested them to do so, declares General Stefanik, Minister of War in the Czechoslovak Government. The General was in Harbin today on his way to the Volga front and paid the following tribute to American participation in the war:

"America by this war has not gained provinces nor indemnities, but has gained the love of the free peoples of the world. President Wilson's pronouncement gave the first practical solution to the problems of our oppressed people."

General Stefanik believes that if force is used to break up opposition, the Bolshevist question can be decided in weeks rather than in months.

Special to The New York Times.

WASHINGTON, Nov. 25.—Secretary Baker explained, in response to inquiries today, that the American forces in Russia have been following President Wilson's instructions to the letter.

"Our forces in Russia," said Mr. Baker, "are doing exactly what the President directed them to do, that is, rendering assistance to the Czechoslovaks in Siberia and preventing the accumulation of military stores and supplies at Murmansk from falling into the hands of the Germans."

ITALY'S LOSSES 2,000,000.

Of These 500,000 Died and 500,000 Were Permanently Disabled.

The total casualties of the Italian armies in the European war were about 2,000,000 men, of whom 400,000 were killed or died of wounds, and 100,000 died from disease and other causes. These figures were given out yesterday by the Italian Bureau of Public Information, 501 Fifth Avenue. Five hundred thousand others are listed as permanently disabled, leaving 1,000,000 who were wounded but not permanently disabled, missing, or prisoners.

In THE TIMES of Sunday in a reference to the casualties on the Union side during the civil war, it was stated that 110,000 soldiers were killed in battle and wounded. This should have read "killed or died of wounds."

BURLESON NAMES VAIL WIRE ADVISER

Telephone Chief Will Help Coordinate Systems, Postmaster General Announces.

OFFICIALS ANSWER MACKAY

Marconi Company Opposes Seizure Monopoly—Statement Condemning Control of Cables.

Special to The New York Times.

WASHINGTON, Nov. 25.—Theodore N. Vail, President of the American Telephone and Telegraph Company, has agreed to become the "personal adviser" of Postmaster General Burleson in the consolidation of the telegraph and cable systems. A statement issued at the Post Office Department today said:

"Mr. Theodore N. Vail, President of the American Telephone and Telegraph Company, has consented to give Postmaster General Burleson the benefit of his wide experience in the organization of the wire system under Government control. Mr. Vail will be consulted by the Postmaster General as his personal adviser, and will prepare for the Postmaster General, for his assistance in directing the wire control, a comprehensive report on the wire service, with a view to the more extended use of the telephone, telegraph, and cable during Government control.

"The very long study which Mr. Vail has given to the problem of universal wire service and the unified and extended cable systems and his pre-eminence as an authority on the organization of electrical communication will render his service and assistance of great value to the Postmaster General."

It was stated at the department that it was a mistaken assumption that Mr. Vail would help in determining the compensations. This work would continue to be handled by the Government, it was said. Mr. Vail would devote to the problems of operation his time and talents, for which officials have great admiration in that particular regard.

The point of view of the Post Office Department by which it considers "absurd" the argument of Clarence H. Mackay that consolidation of the Postal and Western Union Telegraph lines would violate the Sherman Anti-Trust act was learned today by THE NEW YORK TIMES. Summarized, the contentions of the Post Office Department are:

First—The Government is dealing only with the physical properties in the present situation. It holds that it does not control the companies except in the matter of control of the wires themselves. The companies are perfectly free to sell the properties to other companies. If the Government decides to tie the two systems together, it is a consolidation only of the physical properties, and not of the titles.

Second—Assuming that, being empowered by Congress to purchase the two systems, the Government did so, although it said nothing about consolidation, the Sherman law would not be applicable against the Government, because it applies only to private ownership.

The statement was made today that before compensation was awarded, the Postal Company was asked to participate in a friendly suit, so that the questions in dispute might be dealt with. It was said that the company was informed that it had not presented enough evidence upon which to base an agreement, whereas the Western Union had submitted a proposal, which had been accepted.

The committee which considers standardization of rates was at work today. One of the changes it contemplates is a modification of the extra rate charged during the war for installation of telephones. The committee believes that with the lessening of pressure on labor and materials the charge may be reduced, and probably eventually eliminated.

MARCONI COMPANY OPPOSES CONTROL

No Reason for Government Wireless Monopoly, Says Nally—Ward Against Cable Control.

That the Marconi Wireless Telegraph Company of America is unalterably opposed to Government ownership and operation of the radio stations in the United States which it owns, and which have been under Government control and operation since before this country entered the war, was indicated by a statement issued yesterday by Edward J. Nally, Vice President and General Manager of the company. As soon as he had given out the statement Mr. Nally took a train for Washington. He said he would have more to say, probably, when he returned. The statement follows:

"Mr. Nally wished to particularly point out that the situation with respect to wireless was in no way different from that of communication by telegraph, telephone, and submarine cables. In other words, there is no special reason for Government ownership and operation of radio communication that does not equally apply to other means of communication.

"The fact that the statement prepared by the Navy Department and given out by Judge [Representative] Alexander states that transoceanic radio telegraphy is not a serious competitor of the cables, and that high-power stations are not yet able to receive from one another all day and in all seasons, proves that the Government is not able to make the most of its opportunities and get the best results from transoceanic wireless operation. This statement is a weak attempt to minimize, in the eyes of the public, the importance of wireless competition with the cables.

"As a matter of fact, before the war, the Marconi Wireless Telegraph Company had inaugurated its transpacific service with Japan and was building up a very successful commercial business with the Orient. The cable companies recognized that there was a competitor in the field, because they were forced to reduce their rates and to add new classes of service, which, during all the years they monopolized transpacific communication, they had refused to do.

"The Marconi Company, by reason of its organization and its improved apparatus, particularly with the aid of the Weagant invention, of which wide announcement was recently made, is in position to guarantee to the business public accurate and reliable service at all times and at rates lower than those charged by the cables. Already it is being petitioned by business firms on the Pacific Coast and in New York to resume its service, owing to the congested condition of the cables and the poor service which they are giving.

"It seems a pity, at this time, when transoceanic communication is so important, that commercial wireless companies should not be given the fullest opportunity to meet the public demands."

Marconi Financial Showing.

By way of answer to that part of the statement made public by Representative Alexander as Chairman of the House Merchant Marine Committee, that, except in very special circumstances, wireless telegraph companies have never made any profit, except by the sale of stock, the Marconi company pointed to the financial showing it made for the years 1914 to 1917, inclusive. The figures, taken from the annual report for the year ended Dec. 31, 1917, show:

Net income for year 1914, after charging reserves, carried to balance sheet, $149,877.47; for 1915, $417,318.51; for 1916, $259,888.80, and for 1917, $817,772.69.

The company has issued and outstanding $10,000,000 of common stock. Since its organization, in 1899, it has paid two dividends, one of 2 per cent. in 1914, and one of 6 per cent. in 1917.

A statement opposing Government ownership of cable systems was issued by George G. Ward, for thirty-four years Vice President of the Commercial Cables Company as follows:

"If the cables were all taken over by Governments, Great Britain would have a decided advantage over the United States. That country would be entirely independent of the United States for transoceanic communication, because both ends of the main Atlantic cable sections land on British territory.

"The United States would be in no such position. There is only one cable running direct from the United States to Europe, and for economic reasons, efficiency, and maintenance, it is not very likely there will be another. The distance is too great and such a lengthy cable is of very much less practical value than cables of shorter lengths.

"All the other cables from the United States form only parts of the transatlantic system. They run from points in the United States to points in Nova Scotia or Newfoundland or the French Island of St. Pierre and thence traverse the Atlantic to Great Britain or France. Consequently, the vital sections of the cables, namely, the main Atlantic Ocean portions, are completely under the jurisdiction of the British or French Governments.

"I can hardly conceive that, even in the event of dual Government ownership of the cables, the British and Canadian Governments would consider any other Government but their own having control over the operations of the cables between Canada and Great Britain. Under these circumstances, the United States would be left merely with a control over the American ends of the cables between American territory and Canada or Newfoundland.

Potential Complications.

"It is true that certain short Channel cables connecting Great Britain with Continental Europe are owned jointly by the British and Continental countries where they land, but in such cases each Government controls one end of the cable, and either Government can suspend the operation at will. As stated above, however, the United States Government could acquire only one end of the cable line from the United States to Canada or Newfoundland, and therefore the most essential part of the control, namely, the main Atlantic section, would remain in foreign hands, and communication with North America maintained independent of the United States Government. This might affect American business interests and be a source of international complications, and I do not think that the American Government should or that the American public would care to embark on any such project.

"All Governments allow a foreign corporation to make landings on their shores, because foreign corporations may be controlled by the Governments without disturbing the relations between Governments, but if the cables were owned by the Government, differences and disputes might arise from time to time and cause diplomatic embarrassment. The European Governments have fostered the development of private cable enterprises where the cables land on foreign territory, because they have recognized the impracticability of such cables being owned by the Governments.

"I do not see on what ground the Postmaster General can feel that, unless he takes over the control of the cables, some difficulty may arise to interrupt continuous communication within the next few months. For over four years of the war our cables have been operated to their utmost capacity. Notwithstanding the constant menace by enemy submarines, our repair ship has been engaged for months at a time in the middle of the Atlantic repairing cable communication. The British Government has expressed high appreciation of the work that has been done in this respect. We have managed to keep our cables intact, in spite of all of the difficulties and dangers incident to the war. Nothing has been left undone to provide a continuous service to meet the exceptional demands of the war emergency.

War Service by Cables.

"The United States Government has had a special representative, in addition to the censorship staff, (and censorship in Europe,) to watch the operations of the cables, and I feel sure he will certify that the companies have bent every effort to meet the Government and public needs. What we have been unable to do the Government could not have done. With all due respect to the Postmaster General it is unfair to use the recent temporary conditions as an argument for Government possession. Both the Western Union and ourselves suffered severe staff shortage owing to the influenza epidemic. Our cable system was intact, theirs was partially interrupted.

"In Great Britain our concessions give the Government the right to take over the control of our cables during war if they see fit, but that Government has made no attempt whatever to use this power, because they have undoubtedly realized that the companies were doing everything that it was possible to do to render the best possible service. Furthermore, even if the British Government should at any time exercise that right, it is very properly provided in the concessions that such right shall only apply to that portion of the company's property within British territory.

"I am unable to understand the reasons given by the Postmaster General for taking over the cables. Just what he means by his statement concerning continuous transmission being bounded neither by continents nor oceans, etc., is difficult to comprehend. There is absolutely no restriction or limitation of continuous transmission under present conditions.

"The present situation with regard to the relations between land line and cable companies is very clear and practical, and I am sure is the most desirable to the users of cables. It provides a choice of cable routes, which many users of the cables both here and in Europe consider important.

Difficulties Abroad.

Just how the American Postmaster General's control will be applied to the cables in foreign countries I cannot see. Foreign governments have always been jealous of their right to maintain jurisdiction over the operation of cables in their own countries, and stipulations to that effect are contained in the concessions granted by foreign governments to private companies. The British, French and Portuguese concessions, under which this company's cables are landed in Europe, forbid the transfer of any of the rights or powers conferred upon the company by such concessions.

"As stated above, in all of the cable systems crossing the Atlantic, excepting the French company's, the main sections begin and terminate on British territory. A very large number of messages are exchanged between Canada and Great Britain, without ever touching the United States. It is difficult to imagine that the British or Canadian authorities would yield the right to the United States Postmaster General to control the business between Great Britain and Canada. I foresee the possibility of international difficulties in the proposal, which are likely to terminate to the disadvantage of American interests.

"American enterprise controls and operates [illegible] satisfactorily cables. In addition, a French company owns two. Under the principle of reciprocity American cable companies have secured concessions in foreign countries to land and operate their cables. The United States has allowed British and French companies to land cables in the United States, in return for which Great Britain and France have allowed American companies to land cables in those countries."

A resolution adopted recently by the National Association of Railway and Utilities Commissioners, urging the return of the telegraph and telephone properties of the country to their private owners as soon as the military situation permitted was forwarded to Postmaster General Burleson yesterday by James Blaine Walker, Secretary of the association.

It is asserted in the preamble that the ends sought to be attained by Federal control as a war measure have already been satisfied, that during Federal control and operation of the properties [illegible] no change in the corporate management of the companies, and that "pending the natural termination of such Federal control the State Commissions are embarrassed by the assumption by the Postmaster General of exclusive control over rates."

The resolution was introduced by Charles B. Hill, Chairman of the Public Service Commission of the Second District of this State at the recent convention of the association. Mr. Hill said that there was great dissatisfaction over certain increased rates which had been [illegible] upon users of telegraph and telephone services passed into Government control, and that complaints filed with the State Commissions concerning the matter could not be reviewed because of the situation created by the Government.

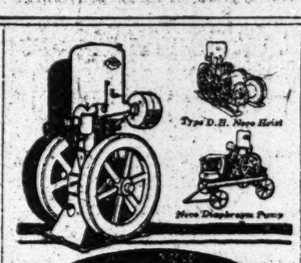

NOVO RELIABLE POWER

The Way It's Built

has a good deal to do with the Reliability of the Novo Engine. All our castings are made in our own foundry. Every one is thoroughly seasoned and expertly examined before it goes into an engine.

The vertical type of the Novo Engine gives it compactness. It is simple in construction, easy to operate, economical in first cost and running expense.

Novo Outfits—Hoists, Pumps, Compressors, Saw Rigs—are furnished to operate on gasoline, kerosene, natural or artificial gas. 1½ to 15 H.P.

NOVO ENGINE CO.
Clarence B. Bement, Vice-Pres. & Gen. Mgr.
Factory and Main Office, Lansing, Michigan
New York Office, 145 Chambers Street
Telephone, Worth 1333

Ford Motor Co., Buffalo, N. Y.
Albert Kahn, Architect.

"Turner for Concrete"

There's this, too, to reputation: it reflects a contractor's reliability.

40% of Turner's work has been on cost-plus percentage contracts. The actual costs for the work have mostly been lower than advance estimates.

TURNER Construction Co

Smoky Fireplaces Made to Draw

No payment accepted unless successful

Also expert services on general chimney work, heating and ventilating.

Frederic N. Whitley, Inc.
Engineers and Contractors
217 Fulton St., Brooklyn

FORD'S PAPER OUT JAN. 2.

Manufacturer Will Discuss World Problems in Every Issue.

Special to The New York Times.

DETROIT, Nov. 25.—The first issue of The Dearborn Independent as a national weekly, under the editorship of E. G. Pipp, will appear Jan. 2. It will probably consist of sixteen pages, 11 inches by 16. One page in each issue will be reserved for the discussion by Mr. Ford of world and national problems. This is expected to be the principal page of the paper and the one which will attract the most attention.

Temporarily, space has been taken in the factory plant in Dearborn for the newspaper. The staff will work there and the first issue will be printed there. Later, it is to be expected, a building will be erected especially for the newspaper.

Mr. Pipp has engaged a staff composed of men selected from Detroit newspapers.

Constituent Body for Rumania.

PARIS, Nov. 25.—The Rumanian Government has issued a decree dissolving Parliament and convening a Constituent Assembly elected by universal suffrage, according to a dispatch from Jassy.

HARCOURT NIPPED A REVOLT

Tells How He Rushed Arms to South Africa in 1914.

LONDON, Nov. 23, (via Montreal).—At a meeting of the Empire Parliamentary Association at the House of Parliament tonight, Viscount Lewis Harcourt, First Commissioner of Works, told an interesting story of the methods used in combating the threatened revolt in South Africa in 1914.

The danger which threatened South Africa at that time, he said, was not fully realized by the country in general. Rebel forces had captured the arms and ammunition belonging to the forces of the Union of South Africa and General Botha cabled for their replacement without delay. An appeal was made to Lord Kitchener, who refused to send one rifle or one cartridge from the European front.

Lord Harcourt said that he searched the world for nearly a week and ultimately in a friendly country found the weapons required. A ship was dispatched from England, loaded with arms and ammunition, and sent to Cape Town. It reached its destination in sixteen days and the most critical period ever experienced by the Union of South Africa was virtually over.

Lord Harcourt, who was formerly Colonial Secretary, said that immediately after the British ultimatum to Germany expired at midnight, Aug. 4, 1914, he had cabled the fact to the whole Empire and before morning had received replies from the smallest and most distant centres. During the war, he reminded his hearers, England never lost a city even temporarily, although the Falkland Islands had been saved by a margin of only twenty-four hours.

Among the speakers of the evening were James William Lowther, Speaker of the House of Commons, and Walter Hume Long, Secretary of State for Colonies.

REPORT PARTY COSTS HERE

Democrats Spent $140,978, Republicans $50,689 in N. Y. County.

ALBANY, N. Y., Nov. 25.—Election expense statements filed at the office of the Secretary of State today included:

New York County Democratic Committee, receipts, $143,883; expenditures, $140,978.

New York County Republican Committee, receipts, $54,736; expenditures, $50,689.

FRENCH IN OLD FAVORITES.

"Gringoire" and Moliere Farce of Quack Medicas Much Enjdyed.

A double bill was given at the French Theatre du Vieux Colombier last night, consisting of two old-time favorites—the first "Gringoire," a one-act romantic comedy by Theodore de Banville, and the second Molière's three-act farce, "Le Medecin Malgre Lui."

Charles Dullin, who played in both performances, appeared to best advantage as Gringoire, the ragged and famished rebel poet who almost lost his life by reciting, for the price of a good meal, the ballad of revolution he had written against Louis XI.—one of his auditors, unknown to him, being Louis XI. himself. Instead of the rope, however, the beggar poet, "brave as a Captain and gentle as a woman," ends by winning at the King's instance the hand of the pretty, rich, and romantic royal ward, winning first her heart, despite his own wretched poverty and ugliness through the splendid eloquent fervor of his rebel passion for the oppressed, and the bravery of sacrifice with which, having won it, he would renounce it rather than draw her from her own high estate.

There was never so poetic a touch in the good old farce of Molière but it was well and heartily received, with its splendid and mostly uproarious satire upon the type of quack medicos of the time of Louis XIV., who cured non-existent ills with a non-existent medicine and with applications of meaningless Latin gibberish, paraphernalia of sorcery and the terms of alchemy, and the dead among whose patients never blamed them.

The central picaresque character of Sganerelle, the "doctor in spite of himself," was splendidly acted by Louis Jouvet, a great boisterous hulk of a fagot-gatherer, as also was the shrewish part of Jane Lory as Martine, the vindictive and buxom wife, who revenges herself for a beating and brings about Sganerelle's adoption into the medical profession by secretly recommending him as the most skilled among medical men, provided his modesty in confessing his profession be first overcome with copious applications of a hickory club. The vociferous horseplay, buffoonery and liberal seventeenth century indecency on the side was included with almost literal faithfulness in the play last night. Even in the twentieth century, however, it scarcely missed a single laugh.

KEEP IT UP!

It's unwise to wait until heavy drafts have been made upon your reserve of vitality. Fortify your body, keep up your resistive-vitality—use

SCOTT'S EMULSION

A business-man or woman who is burning up energy over-fast, should take *Scott's Emulsion* often—it helps keep up vitality.

Scott & Bowne, Bloomfield, N. J. 18-51A

Where big business is conducted you will find Emeralite. The best is none too good for your eyes. Emeralite is also the finishing touch to the modern office—and promotes personal efficiency.

At office supply and electrical stores or write for booklet showing Emeralite for every home.

H. G. McFADDIN & CO., 35 Warren St., N. Y.

THERE IS NO SUBSTITUTE FOR 30 YEARS HIGHEST QUALITY OBTAINABLE

POWER TAKEN FROM EBERT

Continued from Page 1, Column 3.

His henchmen comprise a small army of Red soldiers, who are accused of packing various meetings sufficiently to secure the majority necessary to push through resolutions and other measures calculated to embarrass the present Government.

Dr. Liebknecht's agitation in its entirety is the official propaganda of the Spartacus group of extreme Radicals. He chiefly directs his attacks at the proposed National Assembly. The indications so far are that his efforts to win over the returning soldiers has failed absolutely, and yesterday's meeting was marked by the violent opposition of soldiers

Max Schling Flowers

THE best florists in every city are our representatives.

They are waiting at the other end of our 'phone for your orders, or we will reach them by telegram.

For this Reason

WITHIN TWO HOURS WE CAN DELIVER FLOWERS FOR YOU IN ANY CITY IN THE UNITED STATES OR CANADA, THE SAME AS IN NEW YORK CITY.

'Phone Plaza 7241.

Max Schling, Inc.

785 Fifth Ave., Cor. 60th St.

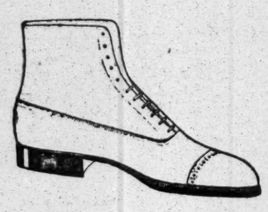

Men's Boots
Tan or Black
$9.00 to 14.00

J. & J. SLATER
415 Fifth Avenue
New York

THE sunny groves of Spain, the forests of Borneo, every clime gives its best for my FAMOUS SALTO NUTS. Is it any wonder that they taste Oh, so good!

Hafen
He pays the Parcel Post

Serve him right, with

Club Cocktails

Your friend knows a compliment when he tastes one.

GOOD lasting paint or varnish is more important now than ever before—and harder to get.

SHERWIN-WILLIAMS PRODUCTS

Thirty-second Street
Opposite Gimbel's

Are Your Hats A Success?

A yard of black velvet and a bush of black Japanese aigrettes. That's all. Except the subtle, quaint, impudent line of the thing.

You don't need more money to make your hats a success. You need more information. In other words you need

VOGUE
November 15 Number
Now On Sale
Price 35 Cents

© Vogue

CONCRETE WHITE
FIREPROOF CONSTRUCTION CO.
NEW YORK

GARFIELD'S REBUFF OF HYLAN TAKEN UP

Senate Committee Will Weigh Objections to New York's Coal Inventory.

TOLD OF WASTE AT MINES

Investigators Ask Why Producers Neglect Culm and Refuse in Fuel Emergencies.

WASHINGTON, Nov. 25.—Failure of coal-producing agencies to utilize culm banks or waste coal to relieve the fuel shortage, and Fuel Administrator Garfield's objection to Mayor Hylan's inventory last month of New York City's coal supply, were subjects of inquiry today by the Senate Committee investigating the fuel situation.

J. B. Neale, Director of Production for the Fuel Administration and owner of anthracite properties, told the committee he knew of no alleged understanding among mine owners to keep culm off the market as a means of maintaining high prices.

The committee asked that letters of Fuel Administrator Garfield to Mayor Hylan, objecting to New York's inventory of its coal supply, be produced, and Fuel Administration officials agreed to present them tomorrow.

Figures were given to the committee by Mr. Neale showing an increase of 1,183,447 tons in anthracite shipments for the first six months of this year as compared with a similar period for 1917, although production from last April 1 to Nov. 16 fell off somewhat due to the influenza epidemic.

Seventy-five per cent. of the anthracite properties were owned by railroad companies, Mr. Neale told the committee, in answer to questions from Senator Reed as to whether the railroad-owned mines engaged in fixing prices, which other mines were compelled to meet. Mr. Neale said there was no such understanding, and that occasionally, if the outside mine owners had an over supply, they cut the prices published by the railroads.

BOLIVIA REASSERTS CLAIM.

Occupying Great Chaco Zone, Also Claimed by Paraguay.

LA PAZ, Oct. 25, (Correspondence of Associated Press.)—The influx of American capital into the central republics of South America for the development of vast areas of hitherto untouched resources has caused Bolivia and Paraguay to awaken to a realization of the possibilities that lie in the disputed zone which is known as the Great Chaco.

The boundary between these two republics never has been fixed definitely because of the wildness of the country, but both nations have been satisfied with going on record as claiming all the zone, and then going about their daily business without forcing the issue. Now that great development companies from the United States are seeking concessions, the newspapers and public men are urging that the old question be brought up for final settlement.

The Great Chaco is a vast area north of Argentina, between the Pilcomayo and Paraguay Rivers. It is claimed by both Bolivia and Paraguay, though both admit that their claims are so large that they will have to give up large areas in the final reckoning.

For several years Bolivia has been preparing quietly for the day of settlement, so that she is now in a position to press the issue to advantage. That country has constructed a chain of forts at intervals of twenty miles, in direct wireless communication with La Paz, has put its army in possession of the strip, and settled back to wait for the argument which now appears to be approaching.

DIFFER ON RAW MATERIALS.

Americans in London Point Out Lack of Policy by Allies.

LONDON, Oct. 31.—The after-war business problem receiving the most important attention at present in England is that of the control of raw materials and shipping, says a statement issued by the American Chamber of Commerce in London. It adds:

"Detailed studies of sources and methods of control and distribution are being made, but there does not yet appear to be agreement on the general principles of control. On the one hand powerful interests are urging immediate co-operation between Great Britain, Fraance, and the United States, for the formation of a world control which will, at the appropriate time, be able to distribute raw materials as seems best. On the other hand some are pointing out that such action would in principle be contrary to President Wilson's policy of 'no economic combination within the League of Nations.'

"World arrangements are already being made with the sanction and even the assistance of the British Government in regard to oil and metals, while shipping plans change or develop daily. The American Chamber of Commerce in London has urged commercial bodies in America to consider the entire subject."

Candidates Quit Camp Taylor.

LOUISVILLE, Ky., Nov. 25.—Official announcement was made at Camp Zachary Taylor today that demobilization of candidates in the Field Artillery Central Officers' Training School who have accepted the option of immediate discharge would begin tomorrow. Men who have elected to leave will be sent home from the 1st, 3d, 5th, 6th, 7th, 8th, 9th, and 21st Training Batteries.

SOLDIERS STORM SOCIALIST MEETING

Continued from Page 1, Column 1.

wore red sweaters, and several hundred of the men wore red neckties, which won beatings for many of them from soldiers after the meeting. Many women wore their hats swathed with red cloth and wore red sashes around their waists. The men who did not have red neckties usually defied Mayor Hylan by having red rosettes or red ribbons in their buttonholes. Abraham Beckerman, the Socialist Alderman, who appeared with a large red bow in the lapel of his coat, said: "We are thankful to Mayor Hylan for popularizing this color."

Undue emphasis on the color was opposed by those in charge of the meeting, who rebuked the displayers of the red banner and begged them to turn their serious attention to the principles involved and not to the optical symbol. Nearly every speaker pleaded with the audience to respect the law, and, as if by a prearranged plan, all called upon the audience to recognize that policemen, who were scattered every few feet through the audience, were there in response to orders duly delivered by the administration which had received a majority of the votes at the last election.

The speeches also were mild and well within the law. The speakers had ample warning that anything in conflict with the sedition law would be prosecuted, because stenographers were present taking down everything that was said, while Assistant District Attorney Alexander I. Rorke, Marshal Thomas D. McCarthy, and other representatives of the Government were near the platform watching for any false step.

The most critical time for the personal safety of the 10 000 Socialists at the meeting was after it had broken up, when several hundred soldiers and sailors with clubs, whose offensive against the hall had been stopped by the police, were waiting outside the police lines for wearers of red insignia.

Before the night was over this group of men in uniform had drawn to their ranks most of their fellows in the city between Madison Square and Forty-second Street. After their early peaceful attempt to enter the already overcrowded building had been balked, they formed in good order and marched up Fifth Avenue, sending scouts along the sidewalk, who stopped private soldiers and sailors and said:

"Fall in. We are going to break up a meeting of Socialists who are attacking the flag."

After marching up Fifth Avenue to Forty-second Street a number of parties went over to Broadway, bringing in recruits, and they had an army of about five hundred when they got back to Madison Square. Here they held an open-air meeting, at which patriotic speeches were made by men in uniform, until they decided upon the attack on the building, which might have been successful if they had a leader who knew the terrain well enough to direct them to a different entrance.

After the police cavalry had moved them a block away from the hall, they made no further attempt to break through the police lines, but they kept their army mobilized at Twenty-fifth Street and Fifth Avenue waiting for the meeting to break up and the crowd to come out. In the meantime, two men were caught wearing red neckties, not because they were Socialists, but because such was their taste in ties. They got a few knocks before they were able to convince the crowd of their non-Socialist sentiments.

Inspector Daly, who was in charge of the police, tried to get the crowd safely away by marching them eastward in Twenty-sixth Street to Lexington Avenue, while the police amused the soldiers and sailors at Twenty-fifth Street. The soldiers and sailors met this strategy, as soon as they discovered it, by running east to Lexington and Third Avenues to deal with groups of Socialists after they had advanced beyond their police convoy.

A mounted policeman came galloping up to give word to Inspectors Daly and Nolan that some hot fighting was threatened at this quarter. Mounted policemen and foot men were sent to the spot. They found several Socialists being roughly handled, but most of them had taken advantage of the period of safety, while they were being shepherded east by the police, to remove and throw away their red identification marks.

Inspector Daly then re-formed his police lines and marked out a westward route for the Socialists leaving the meeting, taking them in the opposite direction from that in which the soldiers and sailors were mopping up the groups of men no longer under police guard. The Socialists from the meeting scattered at Broadway in all directions, some taking the precaution to move further westward, and practically all divesting themselves of the patches of color which they had worn gaily at the meeting.

The things which aroused the greatest applause at the meeting were Scott Nearing's call for amnesty for breakers of the espionage law, which he stands accused of breaking; Nearing's appeal to the President to withdraw at once our troops from Russia and to recognize the Bolshevist Government; Judge Jacob Panken's declaration that the first flag of the American Republic was one of solid red, and his statement that he would rather follow Patrick Henry than Mayor Hylan; Alderman Algernon Lee's assertion that the time when this country would join the Socialists of Germany, Austria, and Russia in revolt was not far off, and resolutions favoring a general strike as a protest against the execution of sentence on Mooney and tendering congratulations and promises of imitation to the Socialists of Germany.

OLDER FLOORED BY FICKERT.

San Francisco Editor Had Assailed Mooney Prosecutor.

SAN FRANCISCO, Nov. 25.—An assault was committed last night on Fremont Older, editor of The San Francisco Call and Post, by District Attorney Charles M. Fickert, in connection with recent publicity in the Mooney case, the editor being knocked down by the District Attorney. The Call recently published a long report of alleged crookedness in civil and criminal cases which involved Fickert and others.

Mr. Older today gave a statement to The Associated Press containing his version of the resignation of F. W. Henshaw from the State Supreme Court. The Henshaw matter was dealt with in the printed report to Secretary Wilson, signed by J. E. Densmore, Director General of Employment.

MAY STRIKE FOR MOONEY.

Hebrew Trades Council Will Vote on Protest Measure.

The United Hebrew Trades Council at its meeting held last night at 175 East Broadway decided to hold one or more public meetings in protest against the execution of Thomas J. Mooney. Later the council, which represents some 200 000 Jewish workers, will vote on the question of a protest strike. The council organized a committee shortly after Mooney's conviction, and it has held public meetings to arouse public opinion against the execution of Mooney.

After the regular meeting there was a conference with a committee from the Central Federated Union, after which it was announced that at a mass meeting of workers to be held in Cooper Union on Dec. 6, the principal speaker would be Frank D. Walsh. One form of labor's protest over the Mooney case will be a parade on Saturday, Dec. 7.

Members of the Amalgamated Clothing Workers of America and the International Ladies' Garment Workers' Association announced yesterday that members in all clothing and garment manufacturing centres of the United States and Canada would conduct demonstrations this week in behalf of Mooney.

The Amalgamated has rented twenty halls where "Mooney rallies" will be held and it is expected that 150,000 needle workers in this city will attend the meetings. General Secretary Joseph Schlossberg of the Amalgamated said the question of a general strike in support of the demands for justice for Mooney had not been considered by the Union, because 75,000 clothing workers in this city were conducting a general strike for the eight hour day.

It was announced that the Central Federated Union is arranging for a mass meeting of protest to be held in Cooper Union. Secretary Ernest Bohm said the matter of a general Mooney strike in this city would depend upon the international officers.

Five thousand waiters, cooks, and storeroom girls employed in leading restaurants of the city early this morning empowered the General Strike Committee of the International Federation of Hotel Employes to call a strike to enforce demands for wage increases. The waiters and cooks in hotels took similar action last Wednesday night.

The Waiters' Union sent representatives yesterday to Police Headquarters, where application was made for a permit for a parade of waiters on Thanksgiving Day. Decision as to the granting of the permit was reserved.

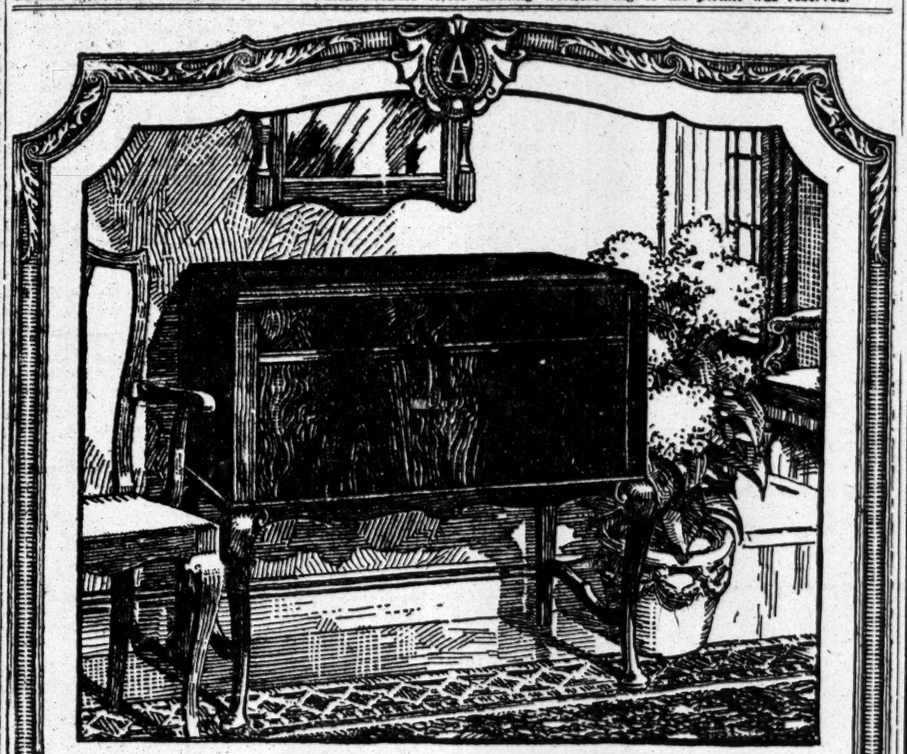

Aeolian-Vocalion—Queen Anne, 1702-1714—Price $260

Attractive Terms for Friday and Saturday

THE AEOLIAN-VOCALION

The Phonograph Supreme

IN PERIOD DESIGNS

THE above illustration shows the Vocalion in a Queen Anne Model—one of sixteen distinctive cases, designed by The Aeolian Company to meet the growing demand for cabinets that conform with the various historic "periods." The simple, gracefully curved lines of the cabinet make this Vocalion at home with almost any furniture, however, be it Queen Anne or not.

This instrument has all the well-known Vocalion advantages—that is, it is the phonograph greatly improved, greatly refined and complete in every modern detail. It has the beautifully clear tone that distinguishes all Vocalions. It contains the unique and fascinating Graduola, with which you may play the phonograph as a musical instrument. And it has an advantage that all music lovers will recognize as vital; namely, a Tone Arm that will play *all standard makes of records.*

Designed in the graceful and popular "Queen Anne" manner, the Vocalion illustrated will prove a delightful addition to your home—its peerless musical qualities complemented by a cabinet of exceptional charm.

This attractive instrument may be purchased for a moderate initial payment

and terms of **$12** *per month*

A liberal allowance on Phonographs taken in exchange

THE AEOLIAN COMPANY

Makers of the Duo-Art Pianola Piano
Largest Manufacturers of Musical Instruments in the World

AEOLIAN HALL

In MANHATTAN, 29 West 42nd Street
In THE BRONX, 367 East 149th Street
In BROOKLYN, 11 Flatbush Avenue
In NEWARK, 895 Broad Street

His Christmas Overseas

will be made more enjoyable by the receipt of money from home. The limited size of the cartons which are permitted to be sent, precludes forwarding the material comforts from this side. Send him the means to make his own purchases.

The Farmers' Loan and Trust Company

through its Paris office, offers franc circular checks payable without charge throughout France, at all offices of the Comptoir National d'Escompte, Crédit Lyonnais, and Societe Generale. A prompt and reliable method of providing the money for the purchases.

The Farmers' Loan and Trust Company
Nos. 16, 18, 20 & 22 William Street
Branch Office: 475 Fifth Avenue, at 41st Street
New York, N. Y.

LONDON PARIS BORDEAUX

MAISON BERNARD

Fifth Avenue at FIFTY-SEVENTH ST.

Great Semi-Annual Sale

GOWNS for day and evening. Including original models.
TAILORED COSTUMES in Duvetyn, Velvet, etc.
MANTEAUX for street, motor. Plain and Fur Trimmed.

All at **$25 to $95**
Former prices up to $195

ALL HATS $5 and $10

FURS.
Dolmans, long and short Coats, Capes, Stoles, Muffs of all the fashionable peltry in highest grades AT REMARKABLE REDUCTIONS.

Lord & Taylor

38th Street —FIFTH AVENUE— 39th Street

Special for Today

"Perfection" Oil Heaters

$6.50

If your room is cold these mornings we can earnestly recommend a Perfection Oil Heater. They are easy to carry from one room to another, made of polished steel, nickel trimmings, lead coated steel resevoir.

New Housefurnishing Section, Seventh Floor.

McGibbon & Co.

3 West 37th St. Handy to Fifth Ave.

SEASONABLE SUGGESTIONS.

HANDKERCHIEFS — Ladies', Gentlemen's, Children's. This is a Worthy Offering—for both Styles and Prices.
FINE LINENS—Damask Table Cloths, Napkins, Towels, Pillow Cases, Sheets. ALL PURE LINEN.
WARM BED COVERINGS — Comfortables, Blankets, Quilts. Have Large Stock from which to Select.
FURNITURE—Upholstered all over Sofas, Arm Chairs, and Chaise Longues, Drop Leaf, Gate Leg and Console Tables, Writing Desks, Mirrors Plain and Polychrome, Lamps and Shades.
SPECIAL—Solid Mahogany Beds, $25.00 & $30.00
LACE CURTAINS and CURTAIN MATERIALS
Newest things in vogue

Why Kangaroo For A Gentleman's Shoe?

ARE you looking for two feet of solid comfort? Kangaroo wouldn't do for a trench shoe, but it's pre-eminently the shoe for town wear, cushioning your foot against the knocks and shocks of hard pavements.

It skins Kidskin for Comfort, keeps in the van of Cordovan for Wear and when polished, Patent Leather doesn't outshine it. It's three leathers priced as one.

Moreover, there's an inimitable, indescribable style-refinement about Kangaroo, which attracts attention by seeming to avoid it, always the true test of silent smartness. Large sizes a specialty.

WOMEN! Four distinctive Styles in Genuine Australian Kangaroo await your try-on at our 42nd Street Shop. Large sizes a specialty.

THE Edwin Clapp SHOE
ESTABLISHED 1853

Two Convenient Shops

Up-Town
6 East 42nd Street
3 Doors from 5th Ave.

Down-Town
Woolworth Building
Broadway at Barclay St

THE STORY OF REVILLON FURS

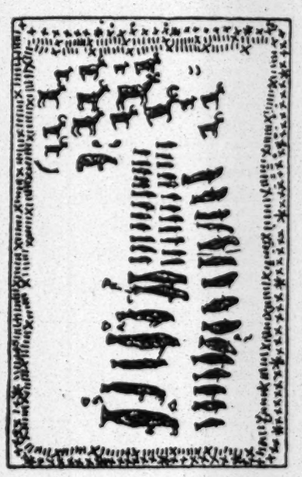

© 1918

Kroonnok's Diary

THIS is the diary or calendar of an Eskimo hunter. In the border around the edge is his accounting of time—the straight strokes for the week days with a cross for Sundays. The pictures are the record of his year's hunting and include deer of various sorts, a polar bear, walrus, large and small seal, and fish.

The Revillon agent with whom he trades is a Frenchman who stays at his post on the Northeastern shore of Hudson's Bay for periods of three years with a three months' furlough to France at the end of each period. This agent lives among Eskimos and sees white people only once a year for a few days when the steamer brings provisions and takes away the furs.

Revillon Frères

Fifth Avenue at 53rd Street

MARKETS OF ITALY OURS FOR THE ASKING

Ambassador Tells Export Association American Trade Will Be Welcomed.

HAILS ERA OF COMPETITION

Tells of Great Progress in Agriculture and Industry at Home Since the War Began.

Count V. Macchi Di Cellere, Italian Ambassador to the United States, speaking yesterday at a luncheon given in his honor by the American Manufacturers' Export Association at the McAlpin, assured the 300 representatives of big manufacturing concerns interested in overseas trade that the Italian market would be open to American enterprise "under the most favorable auspices."

H. S. Demarest presided, and in introducing the Ambassador paid tribute to the high ideals held by Italy, as evidenced by that country's action in repudiating membership in the Triple Alliance, and taking its place on the side of the free nations.

"If the part played by the industrial resources and instrumentalities of trade in the tremendous conflict just ended cannot be overestimated, Ambassador Di Cellere said, "we all certainly will agree that in the period of reconstruction that is now opening before us they will be dominating.

"The rôle reserved to trade in the era that will begin with the conclusion of peace will probably even surpass the expectations of the most optimistic, as it is doubtful whether we can now realise the full importance of the effect of the changes brought about by the war on the economic activities of nations in the near future."

The Ambassador said that in the light of pending trade developments it would seem that diplomats, who in the past were accustomed to concern themselves chiefly with "world power," from now on would have to "busy themselves with world commerce."

"When the time comes for the resumption of normal trade," the Ambassador continued, "the Italian market will be open to you under the most favorable auspices. The war which we fought side by side for the defense and triumph of our common ideals has cemented our common ideals—has cemented our old ties of friendship—and today the relations between our respective Governments and nations are the warmest and most cordial, I am gratified to say. Furthermore, as you know, the war has brought about a dislocation in the Italian external trade that is decidedly in your favor. Thus it is entirely left to you, gentlemen, to see that you secure to American exports the place you feel that they should have in the Italian market.

"That success may crown your efforts in the Italian market is my great hope and desire, as that will contribute in no small degree to that intensification of trade exchanges between our countries which, since my arrival in the United States, it has been my constant endeavor to bring about."

The Ambassador gave it as his view that competition in the era to follow the end of the war would not disappear. "To my mind a free and fair competition is essential to a sane structure either of domestic or international trade," he said. He added that competition, when it followed its natural course, was most useful, inasmuch as it compelled that progress, that evolution in methods of production and distribution, which he held to be the very life of a sound economic edifice.

Italy's representative said that not much had been heard in this country of the "marvelous improvement in agricultural methods and of the splendid development and achievements obtained in the industrial field in Italy." While the war had laid great burdens upon Italy, he held that his country had gained "immaterial wealth," the benefit of which, enormous during the war, would surely be felt for a long time after the conclusion of peace.

The Ambassador called attention to the fact that the capital stock of companies in Italy increased over $260,000,000 in the year 1917, and about $230,000,000 in the first six months of this year, quite unprecedented, he said, in the history of Italian stock companies. Despite the war, savings bank deposits showed large gains. In view of this showing, the Ambassador predicted an era of intense economic activity in Italy during the reconstruction period. He indicated that, freed from the peril of Austrian invasion, a big development might be expected in Northern Italy, in which Americans might share. He suggested that Italy's ports offered advantages for the transhipment of American merchandise destined for countries bordering on the Mediterranean Sea, and in closing warned American exporters not to rely upon European agencies to sell their goods in Italy, but to station their own representatives in that country.

G. B. Ceccato, Italian Commercial Delegate to the United States, followed the Ambassador, and after tracing Italy's agricultural and manufacturing progress, assured the association that his services were at the disposal of exporters in seeking the markets of Italy.

Among those present were F. Quattrone, Italian High Commissioner to the United States; R. Tritoni, Consul General of Italy in New York, and Major M. Serratio of the Italian Army.

POLICE AFTER MILK FRAUDS.

Mayor Calls on Health Department Also to Have Inspectors Help.

It was announced yesterday by District Attorney Edward Swann that the city's investigation into milk prices would take the form of a John Doe inquiry. It will begin on Wednesday of next week in the Criminal Courts Building and Chief Magistrate McAdoo will preside.

Mayor Hylan wrote two letters on the subject yesterday. One was to Police Commissioner Richard Enright, calling on the police to support the city's efforts to uncover a conspiracy, and the other was to Health Commissioner Royal S. Copeland asking the co-operation of his department. In his letter to the Police Commissioner the Mayor asked that Deputy Commissioner Lahey, in charge of the Detective Bureau, have charge of the police end of the inquiry, to "the end that the milk conspiracy may be given a thorough airing so that the public may know the methods resorted to by the Dairymen's League and milk distributers' trust to extort exorbitant prices from the people."

"If this is done," the Mayor continued, "some of the milk profiteers will be given an outing up the river where they may have an opportunity to rest and reflect upon the methods they have resorted to to deprive the children of this city of sufficient milk to keep them alive."

NAVAL ESTIMATES CUT $1,180,315,000

Daniels Still Recommends 3-Year Building Program of 156 Warships.

MANY CONTRACTS VOIDED

Largest Reduction in Ordnance Bureau, Which Has Canceled Orders of Nearly $500,000,000.

WASHINGTON, Nov. 25.—Naval estimates for 1920 have been reduced $1,180,315,000 as the result of the signing of the armistice. This information was conveyed to Secretary McAdoo today by Secretary Daniels. The original estimate on a war basis was $2,644,307,000, and this has been reduced to $1,463,992,000.

No reduction was made in the estimate of $600,000,000 for a second three-year building program of 156 ships, which has been recommended to Congress by Secretary Daniels. This program contemplates ten superdreadnoughts, six battle cruisers, and 140 smaller warships and auxiliary craft.

The largest reduction was $313,421,716, in the estimate for the Bureau of Ordnance, and the second largest was $275,324,285 in pay of the navy. Other reductions were announced as follows:

Pay, miscellaneous, $5,015,000.
Aviation, navy, $138,770,700.
Bureau of Navigation, $4,036,603.
Bureau of Yards and Docks, including public works, $9,458,000.
Bureau of Supplies and Accounts, $224,951,315.
Bureau of Construction and Repair, $37,500,000.
Bureau of Steam Engineering, $28,000,000.
Marine Corps, $35,702,054.
Naval emergency fund, $118,145,000.

The House Naval Committee is now holding hearings on the 1920 naval bill, and the reduced estimates will probably be transmitted to it within a day or two. Members of the committee have been insistent that the bill's total must be cut to the very lowest figure consistent with the operation and upbuilding of the navy.

Contracts amounting to $19,051,000, including those for 300 hydroaeroplanes and naval supplies, have been canceled by the Navy Department since the signing of the armistice. This information was given today by Rear Admiral Peoples to the House Naval Committee. Other cancellations would probably exceed $100,000,000, Admiral Peoples said, in addition to approximately $500,000,000 canceled by the Naval Ordnance Bureau.

Rear Admiral McGowan, Paymaster General, reduced his estimates for supplies, including pay of the navy, from $971,000,000 to $466,000,000.

HASTENS DEBS APPEAL.

Supreme Court Also Expedites Two Other Espionage Cases.

WASHINGTON, Nov. 25.—Department of Justice requests to expedite hearing of appeals of Eugene V. Debs of Indiana, Socialist leader; James A. Peterson of Minnesota, and Jacob Forhwerk of Missouri from convictions of violating the espionage law were granted today by the United States Supreme Court.

The hearings were set for January 6.

Poland Water

ENDORSED BY THE MEDICAL PROFESSION THROUGHOUT THE WORLD

Most efficient NATURAL DIURETIC known for its wonderful stimulating effect upon the kidneys.

Has been recommended and used in thousands of cases of Malaria, Scarlet and Typhoid Fever to prevent these diseases from getting seated in any form upon the intestines and kidneys.

The greatest danger from SPANISH INFLUENZA is the after-effect upon the kidneys and intestines.

POLAND WATER

Is the purest water known. Can be drunk in any quantity with perfect safety.

Has been used in every part of the world in cases of fevers where no other water was allowed.

Bottled at the Spring under the most sanitary conditions. For sale in any quantity by druggists and grocers generally and at

POLAND WATER DEPOT,
POLAND SPRING COMPANY,
1186 BROADWAY, NEW YORK.
Telephone, Madison Square—4748.
SEND FOR ILLUSTRATED BOOKLET.

GRANDE MAISON DE BLANC

Holiday Gifts

AT PRICES NO HIGHER THAN ELSEWHERE

Imported Lingerie Pillows....from $6.00
Embroidered Breakfast Sets..from 3.00
Hand Made Comfortables.....from 32.50
Monogrammed Auto Robes....from 20.00

FIFTH AVENUE, 44th and 45th Sts.

WASTE NEITHER FOOD NOR FUEL; CONSERVATION IS STILL NECESSARY

Best & Co.

Fifth Avenue at 35th Street
Established 1879

THANKSGIVING SALE

Women's Winter Coats

47.00

Four New Models

A Winter Dolman, fur-trimmed, *dressy;* a new semi-fitted coat excellent for the larger woman, *dressy;* two charming coats *both fur-trimmed,* for the youthful woman.

Bolivia, silvertip Bolivia and fine velour. Taupe nutria, natural raccoon and French seal.

New taupe, reindeer, Pershing, Mastic, Maduro, Congo, beaver, Algerian, navy, Oxford. black.

No Exchanges None C. O. D. No Credits

You Never Pay More at Best's

Saks & Company

Broadway at 34th Street

Have Prepared Specially for Today and Tomorrow

A Rare Ensemble of Fashionable

Fur Coats and Wraps

for Women and Misses

at prices possible only through preparation made long in advance.

Furs of all kinds are very scarce today, and with the scarcity prices have soared in no small degree. We feel very fortunate in being able to present the following exquisite fur pieces at such very reasonable prices:

Natural Muskrat Coats in plain or trimmed models. Special $125

Exquisite Hudson Seal Coats in smart three-quarter belted model. Special.....$195

Stunning Caracul Coats—now very much in vogue—in three-quarter model.....Special $150

New Trotteur Coats of Nutria. Belted, and cut along Sports lines.....Special $170

Rich-looking Marmot Coats with Raccoon Collar. Very charming Trotteur Style.....Special $90

Natural Mink Coats in three-quarter length style. Made of perfectly matched skins.....Special $650

Genuine Alaska Seal Coats, 45 in. long. Developed in the choicest skins. Swagger full-belted model.....Special $650

Genuine Alaska Seal Coat in exclusive 40-in. model, made of choice full-furred pelts.....Special $525

Exclusive Dolman Wraps, in Genuine Mole, having rare beauty, and wonderful quality of fur that can only be appreciated by those who *see* them. Special $485

Genuine Broadtail Wraps, in a Paris-inspired model, developed in the very choicest skins. Dolman in effect, showing the beauty of the pelts to unusual advantage.....Special $1295

Furs listed as Hudson Seal are Seal dyed Muskrat.

Un Soir A' L' Opera

THERE is a wrap waiting for you to wear to the opera tonight. It is one of a host of wondrous models which *Charvet* has conceived.

Perhaps it is the ravishing opera coat that has been developed in both mink and kolinsky. A deep yoke extending over the sleeves. Long clinging folds that a tie belt demurely bands. A lining that wakens memories of azure skies of Paris.

Charvet et Cie
FOURRURES
18 West 57th Street—New York

Lord & Taylor

38th Street —FIFTH AVENUE— 39th Street

SPECIALS FOR MEN

Closing Out
Our Entire Stock of
Army Shirts
$2.95

It is needless to say that these Shirts have sold right along at a very much higher price.

Made of Khaki Flannel with collar attached or neckband; silk mixtures and various other materials.

Ground Floor

Today and Wednesday
1600 Pairs of
Men's Boots
Special *$7.85* a pair

Dark tan calfskin, lace. Gun metal, lace. Tan or gun metal, lace, with buckskin tops.

Men's Boots
Tan calfskin, lace.....
Gun metal calfskin, lace... } *$6.75*

Fourth Floor

James McCreery & Co.

5th Avenue ON TUESDAY AND WEDNESDAY *34th Street*

Purchases will appear on bills rendered January 1st

Extraordinary Sale

100 WOMEN'S

CORDUROY COATS

24.50

Below Regular Price

Women's fashionable Coats developed in high-grade Wide Wale Corduroy; two distinct models—one has single belt, and the other has double belt; full sweep; convertible collar; all lined with durable fabric; Brown, Taupe and Plum.

Evening Suits Which Spell Smartness, But Don't Yell It, $50.00 Tailed Or Tuxedo

SOME men scorn to look like a waiter in Evening Dress, but then, many a waiter scorns to look like some men. *Polish without glitter* is the cardinal characteristic of my Stein-Bloch Evening Suits—they *spell* Distinguished Smartness, but they don't *yell* it.

Soft-surfaced Woolens. Every gracious finesse and flexibility of drape and tape. A waistline stressed to convey the curve of youth. Wonderful—yes, really *wonderful*—Tailoring, yet there's no wonder about it, for Stein-Bloch is a Necromancer of the Needle, who sews circles around them all.

I'll stand or fall *on* Comparison—make it, and you'll fall *for* these Suits, and into a heaping saving to boot.

JOHN DAVID
STEIN-BLOCH SMART CLOTHES
Broadway at 32nd Street

R. H. Macy & Co. Attractions are Prices—Quality—Service.

Macy's

Herald Square, Broadway, 34th to 35th St

We Sell Dependable Merchandise at Prices Lower Than Any Other Store, but for Cash Only.

Store opens 9:00 A. M. and closes 5:30 P. M.

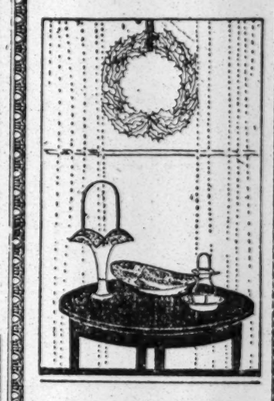

Sterling Silver Is the Gift of Gifts

Sterling silverware is a gift of enduring beauty. Those who are fortunate enough to possess old silver know that its charm increases with the years.

Permanently useful, it is an every-day reminder of the thoughtful and generous donor.

Why not make your choicest gifts of silver this year? We have just made a special purchase, including Baskets, Bread Trays, Bon-Bon Dishes, Fruit Knives, etc.,—all new, highly polished pieces, and all genuinely artistic in design.

These pieces are priced from ¼ to ⅓ less simply because they were sold to us at a concession, being a manufacturer's surplus stock.

Macy's—Main Floor, Broadway.

"Red Star" Tool Cabinets

fitted with tools which are selected from the best mechanics' assortment, give the amateur the ablest support; they give him an added pride which makes for better work. While the tools are carefully selected with the need of the amateur in view, we will fit up any cabinet according to your special requirements.

A Holiday Cabinet, $16.19

This is a cabinet with an arrangement whereby the handle of the rachet brace serves as the handle to the cabinet. Fitted with 18 fine steel tools of the best obtainable grade. Other cases with 55 tools, $41.89 to $61.89 THERE ARE NONE BETTER AT THEIR PRICES IN THE CITY.

Macy's—Basement Front, 35th Street.

Practical Patriotism

Shop with a BLUE 'WILL-TAKE' TRANSFER. It saves time, labor and materials.

Instead of carrying your parcels from counter to counter—

Instead of waiting for change—

Instead of having your purchases sent—carry them home in one compact parcel, presented to you at our main floor desk, where you pay for them in one payment when ready to leave the store.

We provide the service—you provide the co-operation.

Sh With
A Blu

The Greatest Sporting Goods Store in the World

Madison Avenue and Forty-Fifth Street

The Christmas Cheer

The biggest Christmas cheer that the country has ever known.

From the trenches and battleships to the old home fireside and back again!

Gifts without stint — everybody remembering everybody else.

Tokens of esteem and gladness—mementoes for years to come of the great War's-End Christmas.

The re-awakening of sport and the replenishing of all sport outfits.

And the greatest sporting goods store in the world again becomes the centre of Holiday interest — ready to serve — ready to help celebrate!

Abercrombie & Fitch Gifts of Character

Gifts for men and women—boys and girls — everyone whose heart has quickened at the glorious news.

Smoker's mahogany humidor cabinet, for 500 cigars, pipes and tobacco, as shown above, $66.

Cigarette humidors and cases, smoking stands, cellarettes, travel goods, wrist watches, guns, golf bags, tennis bats, bicycles, tents, camp goods—a thousand possibilities.

Snow and Ice Sports

From a pair of skates to a bobsled—from an Alpine costume to a cap-and-scarf set.

Skis, ski-bobs, skate sails, skate bags and hockey goods.

Games and Tables

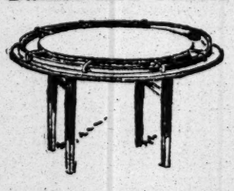

Poker tables, with or without folding legs; ivory, pearl and unbreakable poker chips; roulette wheels and cloths; checkers, backgammon, bridge sets.

Hand-carved ivory chess men—extremely rare; dominoes; complete game chests.

Gifts specially adapted to the use of officers and men in camp

Abercrombie & Fitch Co.

Ezra H. Fitch, President.

Madison Avenue and 45th St. New York.

"Where the Blazed Trail Crosses the Boulevard"

JEROME IN CHARGE OF BENNETT TRUST

Appointed in Late Editor's Place on Application of Latter's Sister.

FATHER LEFT HER A HALF

Brother Made No Accounting, According to Lawyer, but Paid Her $40,000 a Year.

On the application of Mrs. Jeannette Bennett Bell, widow of Isaac Bell of this city, and sister of the late James Gordon Bennett, owner of The New York Herald and The Evening Telegram, who died at his villa at Beaulieu, France, on May 14 last, William Travers Jerome was appointed by Surrogate Cohalan yesterday as trustee, as successor to the second Bennett, of the trust estate of Mrs. Bell, created by the will of the first James Gordon Bennett. By the terms of the elder Bennett's will the residue of his estate was equally divided between his son, Jams Gordon Bennett, and his daughter, Jeannette Bennett Bell, Mrs. Bell to have the use of the income of her half for life, and the principal to revert, in equal shares, to her three children. These are Isaac Bell, who lives at Kilkenny, Ireland; Norah Ricardo, wife of Major Ricardo of the British Army, and Henrietta d'Aramon, wife of Count Paul d'Aramon of the French Army.

The application, which was made for Mrs. Bell by Harland G. Tibbetts of the office of Jerome, Rand & Kressel, was supported by a further request for Mr. Jerome's appointment by Mrs. Ricardo, and Mr. Tibbetts informed the Surrogate that similar requests from Mrs. Bell's other two children were on the way to this side of the ocean. Mrs. Bell is now living in Surrey, England. Mr. Jerome qualified as trustee by putting up a bond for $600,000 supplied by the National Surety Company.

Mr. Jerome and Mrs. Bell have been friends from childhood, and, when her brother died, she retained the former District Attorney to represent her in any matters that needed the attention of a lawyer in connection with the settlement of her brother's estate. Mr. Tibbetts said last night that the amount of the trust estate was estimated at between $600,000 and $700,000. Up to the time of the death of the younger Bennett, Mr. Tibbetts said, Mrs. Bell had been receiving a regular annual income from her brother of $40,000 a year. The newspaper properties owned by Mr. Bennett, Mr. Tibbetts added, were in no way involved in the trust estate.

Mr. Bennett, according to Mr. Tibbetts, never made any accounting of his trusteeship. He simply paid an annual income to his sister and she, apparently, was quite satisfied. In his own will Mr. Bennett left Mrs. Bell $50,000 and made no other provision for her, because, in the language of the will, "she is already amply provided for." To each of Mrs. Bell's children, however, Mr. Bennett gave annuities—to Isaac Bell, $20,000; to Mrs. Ricardo, $10,000, and to the Countess d'Aramon, $10,000. On the death of their mother they are to share equally, under the will of the elder Bennett, in the principal of the trust estate.

When Mr. Tibbetts was asked last evening, Mr. Jerome not being available, of what the trust estate consisted, he said that, as he understood it, the trust estate consisted of personal bonds issued by the younger Bennett and secured by mortgage on real estate which he owned in and about New York. The younger Bennett left two wills, which have been designated as the American will and the French will. In the American will Mr. Bennett made the following reference to the French will: "I intend to leave at my death a will disposing of all my real and personal property situated in the Republic of France, and this will is not intended to in any way affect or dispose of any property situated in France, disposed by such other will, but it is my intention by this will to dispose of all property not disposed of by such will, which, at the time of my death, shall belong to me or be subject to my disposal by will."

The understanding among some of Mr. Bennett's friends in this country seems to have been that the estate disposed of by the French will was much larger than that disposed of by the American will, and that his wife, who was formerly the widow of Baron George de Reuter of Reuter's Telegraph Company, and her son, Ronald de Reuter, inherited most of the estate in France. The French will has never been published in this country. Under the American will Mrs. Bennett received an anuity of $50,000 a year in lieu of her dower and right of dower "in all of my real estate situated in the State of New York or elsewhere in the United States of America." Under the American will Ronald de Reuter received an annuity of $20,000.

GOMEZ WON'T RUN.

Cables to Son in Havana He Is Not Seeking Cuban Presidency.

General Jose Miguel Gomez, former President of Cuba and leader of the last revolution there, gave out a statement yesterday at his home at 182 West Fifty-eighth Street, denouncing as spurious the announcements in the Havana newspapers that he had decided to run for President of Cuba in the next elections. He denied that he had written a letter that might be construed as an announcement that he was a candidate.

He cabled also to his son in Havana to publish in the newspapers there that he had not written a letter to a friend announcing that American Government officials would not interpose objections to his candidacy, and he added: "Nor have I had any interview with any American official."

May Send Messages to Belgium.

The Commercial Cable Company announced yesterday that commercial and personal cable messages to persons in the districts in Belgium set free by the allied troops again would be accepted for transmission "at risk and peril of senders, subject to censorship and delay." The service will be resumed immediately after a long lapse due to war conditions.

COMMITTEE ADOPTS 1920 TAX PROVISION

Amendment Specifying $4,000,000,000 Revenue Approved by Vote of Democratic Senators.

REPUBLICANS AGAINST IT

Allege Attempt to Prevent Extra Session and Threaten Defeat of Pending Revenue Bill.

Special to The New York Times.

WASHINGTON, Nov. 25.—By a party vote the Senate Finance Committee today declared in favor of the amendment urged by W. G. McAdoo, Secretary of the Treasury, to provide for a $4,000,000,000 tax yield for 1920, as a part of the war revenue measure now before the committee. The Democratic members all voted in favor and the Republicans against putting the $4,000,000,000 tax amendment in the measure.

Under the bill as favored by the Democrats the yield for 1919 would be $6,000,000,000, while the appropriation for 1920 would be $4,000,000,000, although not worked out as to detail for 1920. The Democrats propose that the definite tax items for 1920 be made up at the regular session of Congress a year from now.

The Republican members of the committee asserted tonight that the Democrats, in attempting to include the 1920 tax yield in the war revenue measure, were trying to pave the way for abandoning any idea of an extra session of Congress next March. With no revenue legislation in sight, the Democrats, according to the Republican viewpoint, hoped to keep Congress from meeting until the regular session.

Senator Simmons, Chairman of the Finance Committee, promised the Republican Senators that he would have a rough draft of the 1920 revenue amendment ready for the committee tomorrow. The Republicans will wait for it before deciding upon any plan to defeat it in the Senate when the war revenue measure comes up there.

The reason for putting the $4,000,000,000 revenue amendment in the present bill, according to Senator Simmons, is simply to give corporations and individuals an opportunity to know approximately how much tax they will be called upon to pay in 1920.

Republican members of the committee predicted tonight that if the amendment for 1920 were insisted upon by the Democratic majority it would mean the defeat of the revenue bill in the Senate. They intend to fight for a revenue bill that embraces taxes for 1919 alone. The 1920 tax yield, they insist, must be provided for in another bill next year. The Republicans do not intend, they say, to allow the Democrats to keep Congress from going into session next March. They maintain that an extra session will be imperative to deal with after-the-war legislation.

"The Democrats have offered a theoretical measure for 1920 revenue," said Senator Penrose, who is slated for the Chairmanship of the Finance Committee on the reorganization of Congress by the Republicans. "There is no logical reason why it should be made a part of the 1919 bill. In fact, it has no business there whatever. How are we to know now what the revenue requirements are to be in 1920? We may need $8,000,000,000, or we may need $5,000,000,000.

"This War Revenue bill, if loaded down with the 1920 amendment, will not pass the Senate. Of that I am sure. The Republicans are intent on seeing that adequate war revenue legislation is passed, but they will not accept an irrelevant piece of legislation such as this 1920 rider."

WASHINGTON, Nov. 25.—Revision of the special miscellaneous tax rates in the War Revenue bill was completed today by the Senate Finance Committee. In amending the special taxes, the committee determined to make no increase in the present tax on amusement admissions. The House provision increasing the admission tax to two cents on each ten cents paid was reduced to one cent, the rate of the existing law. The committee also reduced from 10 to 5 per cent. the rate on receipts of lessors and licensees of moving-picture films.

Scotch Whiskies
Imported Gins
Brandies—Liqueurs
ALL LEADING BRANDS.
Quotations upon application.
Grosvenor Nicholas & Co.
INCORPORATED.
26-28 BEAVER ST.
14-16-22 SOUTH WILLIAM ST.
TELEPHONE BROAD 3100 3109

WRECK BEFORE GRAND JURY.

Lewis Says Evidence Involves High Official of B. R. T.

Without waiting for the close of the John Doe investigation by Mayor John F. Hylan, as a sitting Magistrate, to fix responsibility for the Malbone Street tunnel disaster on the Brighton Beach line of the Brooklyn Rapid Transit Company, in which nearly a hundred persons lost their lives, on Nov. 1, District Attorney Harry E. Lewis yesterday submitted the matter to the Kings County Grand Jury for its consideration. Although Mr. Lewis would not divulge his plans, it is said that he feels confident of obtaining indictments against at least two persons high in the management of the railroad. Indictments are expected to be returned either late this week or early next week.

After the proceedings before the Grand Jury were well under way, District Attorney Lewis left Assistant District Attorney Herbert N. Warbasse in charge of questioning witnesses, and hurried to the office of Mayor Hylan, where he was closeted with the Mayor for more than an hour. When he returned to Brooklyn the District Attorney asserted that although the decision to lay the question of responsibility for the disaster before the Grand Jury was rather sudden, the Mayor was in hearty accord with his action.

"The Mayor and I discussed freely certain phases of the evidence," said Mr. Lewis. "We also discussed certain sections of the law applicable to the case."

When asked if any of the officials of the Brooklyn Rapid Transit Company would be held responsible for the wreck, Mr. Lewis said:

"I believe the evidence criminally involves some one high up in the Brooklyn Rapid Transit Company. Who I will not say."

Many passengers on the wrecked train and employes of the B. R. T. appeared as witnesses before the Grand Jury. Among the latter were William Brody, trainmaster at the Culver Depot at Coney Island; Wilbur Lewis, chief instructor of motormen, and Joseph McCann, instructor of motormen. Brody and McCann at the John Doe proceedings before Mayor Hylan testified that Thomas Blewitt, Division Superintendent, was responsible for sending out Andrew Luciana, as motorman of the ill-fated train. Luciana was present in the County Court House, but it is not believed that he will be called as a witness. Mrs. Luciana, his wife, was with him, and although subpoenaed was not called as a witness. The Grand Jury proceedings will be continued today.

The fact that the Grand Jury has taken up the matter will not interfere with the John Doe proceedings before Mayor Hylan. These will be continued today, but are expected to come to an end by this evening or early tomorrow. At the close of this hearing the District Attorney may ask for warrants for arrests or he may ask Mayor Hylan to reserve his decision in the matter pending the outcome of the hearing before the Grand Jury. It is thought that the latter course is the one more likely to be pursued.

PRICE UNCERTAINTIES

With the end of the **WAR**

Stocks and bonds MAY go up or they MAY go down

GUARANTEED MORTGAGES

do not fluctuate, but they have never yielded a loss.

LAWYERS MORTGAGE CO.

RICHARD M. HURD, President

Capital, Surplus & Pr. $9,000,000

59 Liberty Street, Manhattan
184 Montague Street, Brooklyn

Gidding

PARIS 5TH AVE. AT 46TH ST. NEW YORK

"THE PARIS SHOP OF AMERICA"

IMPORTANT SALES

including

TAILORED AND FUR-TRIMMED
SUITS - COATS - WRAPS - GOWNS
DRESSES - HATS AND FURS

GIMBELS Fur Salons Third Floor

Gimbel Brothers
32nd ST.-B'WAY-33rd ST. NEW YORK
The Store of A Million Gifts

GIMBELS — Furriers Since 1842

Buy Her the Most Desired Christmas Gift of Any in

The Annual Sale of Furs

Beginning To-day, Tuesday, November 26

NOW—Better Than Any Time to Come—Is It Most Advantageous to Buy Furs. Prices Continue to Rise!

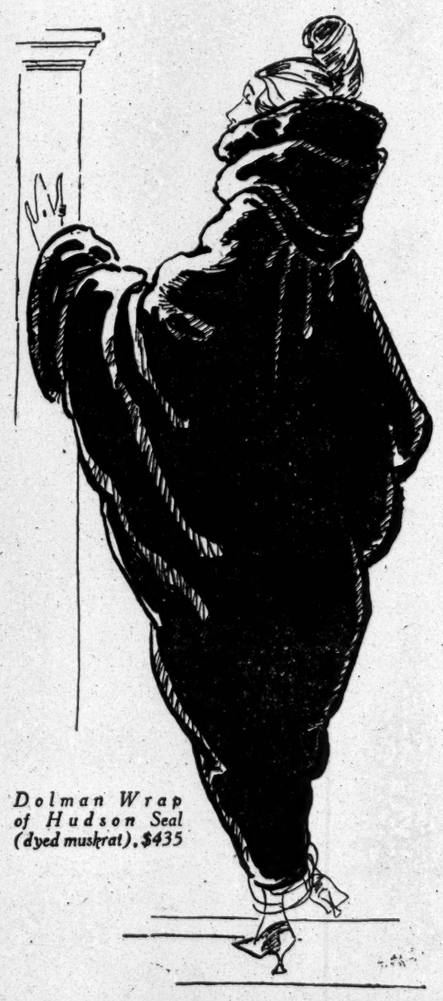

Dolman Wrap of Hudson Seal (dyed muskrat), $435

Europe is now clamoring for American furs, as for other American merchandise. Muskrat, beaver, skunk,—these and others are among the most wanted furs.

The GIMBEL tremendous fur stocks were bought far enough in advance to have avoided many later price-advances.

Savings Therefore Average $25 on Every $100 That You May Spend

Every garment is made of selected pelts of dependable quality. The handsome coats and wraps, debonnaire coatees, artistic "small furs" are in the smartest fashions of the season. You are invited to make inspection and comparison.

The following are but a few examples of the broad varieties:

Hudson Seal Coats, self-trimmed	$179 to $450
Hudson Seal Coats, trimmed with various furs	$195 to $695
Natural or Taupe Nutria Coats	$165 to $345
Kolinsky dyed Marmot Coats	$85 to $125
Moleskin Coats	$245 to $750
Grey Squirrel Coats	$295 to $475
Natural Mink Coats	$545 to $1850
Caracal Coats	$175 to $550
French Seal (dyed coney) Coats	$115 to $195
Leopard and Leopard Cat Coats	$89.50 to $245

Special Values Arranged for Tuesday and Wednesday

Marmot Coats trimmed with nutria **$85**

Hudson Seal Coats beaver trimmed **$225**

Caracal Coats skunk trimmed **$185**

Hudson Seal Collars **$19.50**

Muffs, **$14.50**

Squirrel Coats dyed kolinsky brown **$125**

Hudson Seal Coats smart flare-back full length model **$225**

Blended Skunk Cape Collars **$29.50**

Muffs, **$22.50**

Natural Mink Collars, **$45**

Muffs, **$35**

Hudson Seal Coats grey squirrel trimmed **$185**

Taupe Nutria Coats in belted model **$175**

Beaver Collars **$37.50**

Muffs, **$29.50**

White Fur Baby-Carriage Robes **$3.45**

Caracal Coat with skunk collar and cuffs, $185

Further Note:—

Hudson Seal
(dyed muskrat)
or
Nutria
MUFFS

Extraordinarily Offered at

$12.50

GIMBELS—Furriers Since 1842

FRANKLIN SIMON BOYS' SHOPS

Seasonable Clothes *for* Boys *and* Reasonable Prices *for* Those Who Buy Them

THE great test of a Boys' Shop today is, first, its ability to assemble comprehensive selections, and second, its ability to hold prices down without letting up on the quality. It's a tall order in these times, but the Franklin Simon Boys' Shops have filled it!

Boys' Norfolk Suits

Sizes 7 to 18 years

$12.50 to $27.50

Majority of Suits have two pairs of Knickerbockers

Norfolk Suits, full belted, full lined, of chevoits, cassimeres, worsteds, tweeds and mixtures in patterns especially designed for boys. Excellently tailored.

Boys' Overcoats

Sizes 7 to 18 years

$15.75 to $45.00

Overcoats with individuality. In new half belted models. Shown in tweeds, velours or English cloths, flannel or worsted lined in the lively effects that appeal quickest to boys.

Boys' Overcoats

Sizes 3 to 10 years

$9.75 to $29.50

Small Boys' Hats

Wonderful Values for Seasonable Merchandise

of Felt, Velvet, Plush or Chinchilla

$1.50

Heretofore $2.75 to $4.95

Boys' Shops—Fifth Floor

Franklin Simon & Co.

Fifth Avenue—37th and 38th Streets

Forgotten Bunions

There are thousands of them in New York—bunions that are so protected they never cry out.

The Coward Bunion Shoe puts these troublesome joints in a state of thorough comfort. Not only that but it guards the bunion from outer bumps and knocks, and allows plenty of room for it inside the shoe. So skilfully is this shoe shaped that the enlargement is inconspicuous except in extreme cases.

Women's Bunion Model

For both men and women

James S. Coward
262-274 Greenwich St.
(Near Warren St.)
New York

Sold Nowhere Else

The Coward Shoe

Guns and Bibles

"Then the fires of hell shot through him at the impact of a swinging bar which struck him just above the knee, and he went down with a broken leg.

"As he fell, sprawling, he saw the beautiful face of Elsa come down over him, following instantly, as a chip follows the current.

"The brilliant blue eyes were like stars, merry with war.

"She thrust into his fingers another automatic snatched from somewhere about her garments.

"Guns and Bibles! She was a wondrous woman."

From "The Lumber Jack," a red hot war time story by Vingie E. Roe in the December

Everybody's MAGAZINE

Practical

Besides shopping early, it is also important that you buy practical things for Christmas this year. The practicality of Haviland China for gift-giving is further emphasized by its rare charm and beauty.

Haviland China

So you may distinguish it, each piece is stamped under glaze—

Haviland France

The decorated Chinahasanadditional stamp *on the glaze*—

Decorated by Haviland & Co. Limoges

Haviland & Co

Founded 1817

11 East 36th St. 10 East 37th St.

New York

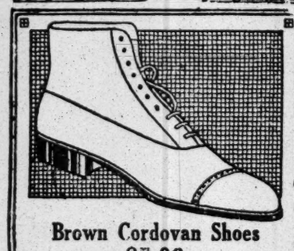

Brown Cordovan Shoes

$7.00

Brown or black Norwegian grain "Wing Tip" **$9.00**

PARKER & DIEMER

1376 BROADWAY

Jiffy-Jell

Sugar-Saving Desserts

Jiffy-Jell makes instant desserts which are rich and fruity.

It comes ready-sweetened.

The fruit-made flavors come in liquid form, in vials. So they keep their fresh-fruit taste.

One package serves six people in mold form, or 12 if you whip the jell. So these luscious desserts are also economical.

Get it today. Try Loganberry or Pineapple flavor. See what it means to you.

2 Packages for 25 Cents At Your Grocer's

Jiffy-Jell—Waukesha Wisconsin

4360

"SHAVINGS"

A merry romance of Cape Cod, telling how a quaint old native got into amusing difficulties of his own trying to help his friends out of theirs. "Shavings" will keep you smiling. A perfect Christmas Gift. Illus. $1.50 net at all booksellers.

This Is an Appleton Book.

By Joseph C. Lincoln

CELESTINS VICHY

Owned by and bottled under the direct control of the French Government

Natural Alkaline Water

Announcement is made that this famous Mineral Water is imported as usual and can be readily obtained from dealers

CELESTINS

$203,179,038 TOTAL OF WAR WORK FUND

Largest Sum Ever Provided by Voluntary Offerings, Says Director General Mott.

ALL STATES END OVER TOP

New York Teams in Great Drive Go Within $370,097 of Quota Completed by Two Rockefellers.

A total of $203,179,038 was contributed to the United War Work Campaign for the seven accredited war work agencies. "The result is the largest sum ever provided through voluntary offerings in the history of mankind," said Dr. John R. Mott, Director General of the campaign, in making public the figures last evening.

The amount sought was $170,500,000. The amount raised included contributions from the States, foreign countries, the army and navy, and insular possessions. Every State went "over the top." Fourteen States pledged 150 per cent. or more. Arizona heads the list with 248 per cent. of its quota.

New York City raised its quota of $35,000,000. The drive in this city was short approximately three and a quarter million dollars last Thursday, and guarantors promised to underwrite one-half of the deficit if the campaign workers raised the other half. At the meeting of the team captains and the heads of the various divisions at the Hotel Biltmore yesterday afternoon it was announced that the four additional days of canvassing resulted in an increase of $2,900,000 toward the quota in this city. This made the deficit $370,097. Not until the end of the meeting was it learned that the guarantors of the deficit were John D. Rockefeller and John D. Rockefeller, Jr.

The report for all the teams and divisions in New York for the last four days of the campaign amounted to $2,874,772. Of this the Industrial Division raised $820,473, and Brooklyn was next with $743,042. The thirty teams raised $581,462 in the last extension of the campaign.

The amount of money raised in the drive was approximately the same as that raised in the second Red Cross campaign, when previous records for similar campaigns were broken. Of the grand total $194,035,107 represents subscriptions actually made, including the amount given by the Rockefellers to make up New York's deficit. The remaining $9,135,000 is the aggregate amount anticipated from Philadelphia and other "war chest" cities and yet to be officially and formally pledged.

Dr. Mott Amazed at Result.

Dr. John R. Mott, director general of the campaign, made the following comment on the drive:

"The campaign is over and the result is the largest sum ever provided through voluntary offerings in the history of mankind. When the unfavorable circumstances which attended this great effort are borne in mind, the result becomes all the more remarkable. No great campaign was ever preceded by such a brief preparation. Even the scant two months left for this purpose were cut into for three weeks by the Fourth Liberty Loan, and, near the threshold of the campaign itself, by a general Congressional election.

More serious still was the nation-wide spread of the deadly influenza epidemic, which had a death toll of twice as many lives as America has laid down in the war. The speaking program had virtually to be abandoned.

"The signing of the armistice, which thrilled and absolutely absorbed the minds and hearts of the people, claimed initial day of the campaign with its spontaneous celebrations. In addition, certain States devoted the following day to a peace holiday. The confused or conflicting statements regarding the policy of demobilization as given out near the close of the campaign undoubtedly constituted another handicap, notwithstanding the clear and satisfying deliverances on the subject which were made by the War Department.

Thanks All Who Contributed.

"The campaign has furnished the most impressive example thus far afforded of religious unity and co-operation. When before have the leaders and the many millions of followers of the Protestant, Roman Catholic and Jew... religious bodes of a great nation joined forces for the accomplishment of a common, unselfish object? The campaign has generated in many a community an atmosphere of truer understanding—an atmosphere in which men come to look to differ and to determine to understand. It is a great thing for any people when, without weakening or sacrificing any vital principles, they make up their minds or resolve that they will seek to understand those from whom they may have conscientiously differed.

"To all who have so generously given of their time and effort, from the President and his associates to the humblest giver, the Campaign Committee sends thanks, not for itself but for those to whom the gifts will mean so much in these next crucial months, the brave men of our army and navy."

A mark of army and navy appreciation of the work of the seven organizations involved is found in the total gift to the fund from the officers and men in the ranks of $618,346. Admiral T. J. Cowie, in charge of the drive in the navy, has wired national campaign headquarters as follows:

"The contribution of the navy to the United War Work Campaign has passed $300,000, and because of this record Secretary Daniels has wired and radioed the following to every ship and station: 'The navy has given more than $300,000 to the United War Work Campaign. This is an achievement which ranks high among the great things which the American Navy has done in this war. The great gift of the navy, in addition to actually adding many thousands of dollars to the total, served as an incentive to the rest of the country. I take the utmost pride in this remarkable evidence of the willingness of the navy to help whenever it is called upon, and I send my sincere thanks to the men and women of the American Navy who have answered my appeal.'"

Many Organizations Helped.

Bruce Barton, Chairman of the Publicity Committee, thanked the newspapers and the press associations for their co-operation, in the following statement issued last night:

"The Campaign Committee is under special obligations to the newspapers of the country, which gave so freely of their space and influence, as they have given in every great patriotic effort of the war. We know something of the problems that have confronted newspaper publishers by reason of the war, and their generous contribution to a cause like this is all the more noteworthy on that account. Without their help the final result would have been impossible. The committee gratefully recognizes its obligation, and is glad of this opportunity to make public acknowledgment of it."

At the Biltmore Hotel meeting yesterday a subscription of $3,000 was reported by Mrs. John D. Rockefeller, Jr., as a thank offering for the safety of three brothers now in the service.

Workers in the campaign expressed their appreciation of the leadership of Mr. Rockefeller and the efficiency he manifested throughout the campaign. Mr. Rockefeller, responding, acknowledged the splendid co-operation that had been shown throughout the entire organization.

At New York campaign headquarters the workers in the organization were grieved yesterday in learning of the death of Carter Childs, one of the Executive Committee of the Brooklyn Division and active in the publicity for that borough. Mr. Childs's death occurred after a very brief illness. Until he was taken sick, he was one of the most active and effective workers in the entire campaign.

Glass jars placed in United Cigar Stores in Greater New York in which the company deposited 1 cent with each sale for the benefit of the War Work Fund drive yielded 1,007,400 pennies. The plan was carried out throughout the country, and many millions of pennies were garnered. Just how many pennies were collected in the United States is not known, as the returns will not be in for several days.

HOW GRAND TOTAL WAS WON.

Final Figures of Campaign Show Gifts Were Worldwide.

The table that follows shows subscriptions from States, foreign countries, the army and navy, and insular possessions. The percentages of quotas subscribed are included:

Department.	Quota.	To Date.
Northeastern	$14,833,500	$19,081,613
Eastern	75,020,000	74,599,709
Central	57,970,000	68,739,434
Southeastern	6,820,000	9,459,056
Southern	5,115,000	9,356 580
Western	8,525,000	10,346,300
Army and Navy		618,346
Total		$188,672,730
Foreign		1,542,000
Total		$190,514,730
Expected from the Philadelphia War Chest District		7,500,000
Expected from the other War Cheat campaigns now being conducted in Pennsylvania		500,000
Expected from War Chest campaign in Minneapolis		1,135,000
Additional from New York City announced yesterday		3,529,308
Total		$203,179,038

EASTERN ARMY DEPARTMENT.

State.	Quota.	Total Pledges.	P. C. of Quota.	
New York	$44,653,950	$45,584,728	102	
New Jersey	5,507,150	7,377,309	134	
*Pennsylvania	19,863,350	15,816,552	110	
Delaware	477,400	1,098,822	230	
Maryland	1,432,200	2,591,628	178	
Dist. Columbia	716,100	813,428	114	
Virginia	1,432,200	2,016,088	135	
West Virginia	937,750	1,302,064	138	
Department	$75,020,000	$74,599,709	*110	

CENTRAL ARMY DEPARTMENT.

Illinois	$12,740,000	$13,580,000	103	
Ohio	10,650,000	12,200,000	115	
Michigan	5,340,000	7,323,000	137	
†Missouri	4,960,000	5,155,562	103	
Iowa	4,610,000	6,062,000	131	
Indiana	4,050,000	5,700,000	140	
Minnesota	3,960,000	3,368,000	86	
Wisconsin	5,590,000	4,522,440	133	
Nebraska	2,000,000	2,425,000	121	
Kansas	1,900,000	2,953,353	155	
Kentucky	1,610,000	2,025,595	125	
Colorado	1,270,000	1,630,000	128	
South Dakota	875,000	1,014,484	119	
North Dakota	675,000	800,000	118	
Department	$57,070,000	$68,739,434	118	

SOUTHEASTERN DEPARTMENT.

Florida	$917,490	$980,726	107
Georgia	1,330,580	1,715,690	129
Mississippi	586,803	955,138	166
North Carolina	868,448	1,280,000	180
South Carolina	905,730	1,133,036	125
Tennessee	1,363,530	1,925,000	1404
Alabama	847,415	1,369,471	160
Department	$6,820,000	$9,459,056	139

SOUTHERN ARMY DEPARTMENT.

Arizona	$289,000	$595,000	248
Arkansas	750,000	1,110,000	148
Louisiana	920,000	1,711,800	186
New Mexico	154,000	286,000	186
Oklahoma	1,864,000	1,900,000	130
Texas	1,688,000	3,758,680	222
Department	$5,115,000	$9,356,580	182

*Exclusive of Philadelphia. †St. Louis incomplete.

NORTHEASTERN ARMY DEPARTMENT.

Maine	$906,327	$1,153,000	127
New Hampshire	722,891	1,000,000	137
Vermont	471,705	708,876	150
Massachusetts	9,048,435	10,400,000	115
Rhode Island	1,200,515	1,504,516	117
Connecticut	2,380,627	4,314,555	181
Department	$14,833,500	$19,081,613	129

WESTERN ARMY DEPARTMENT.

California	$4,688,750	$5,246,553	111
Washington	1,278,750	1,740,749	136
Oregon	767,250	1,151,000	150
Montana	511,500	617,000	120
Idaho	426,250	468,000	109
Utah	341,000	390,000	114
Nevada	85,250	141,000	164
Wyoming	196,075	262,000	133
Hawaii	213,125	330,000	139
Alaska	17,050	...	...
Department	$8,525,000	$10,346,300	121

MISCELLANEOUS SUBSCRIPTIONS.

Army and navy	.....	$618,346
China	$250,000	$1,000,000
Russia	.....	11,000
Cuba	100,000	275,000
Japan	75,000	380,000
Mexico	100,000	114,000
Porto Rico	125,000	82,000
Total		$1,842,000
Total		$194,044,038
Anticipated pledges from "War Chest" cities		9,135,000
Grand total		$203,179,038 117

New York Quota Filled.

The following were the totals reported yesterday by the Greater New York Committee:

Teams	$581,462
Industrial	820,473
House-to-house	311,092
Earn and give	157,022
Women's organizations	9,631
Students and faculties	10,179
Brooklyn	743,042
Queens	180,810
Bronx	42,711
Richmond	12,350
Total for all divisions	$2,874,772
Previously reported	31,756,131
Guaranteed by underwriters to meet deficit	370,097
Grand total for New York City	$35,000,000

Reports of the Teams.

The following subscriptions were reported by team Captains yesterday:

Team.	Captain	Subscription.
No. 1.	Mrs. Winthrop W. Aldrich	$25,550
No. 2.	Mabel Choate	369
No. 3.	Mrs. Michael Gavin	6,165
No. 4.	Mrs. John Henry Hammond	9,101
No. 5.	Mrs. Oliver Jennings	4,175
No. 6.	Mrs. Henry Morgenthau	661
No. 7.	Mrs. George B. Post	3,980
No. 8.	Mrs. William A. Read	11,675
No. 9.	Mrs. Felix M. Warburg	555
No. 10.	Mrs. Charles S. Whitman	74,729
No. 11.	Thomas A. Buckner	2,100
No. 12.	Nicholas A. Brady	65,275
No. 13.	C. A. Coffin	63,150
No. 14.	Edward S. Harkness	585
No. 15.	Edgar L. Marston	41,752
No. 16.	J. P. Morgan	15,775
No. 17.	Morgan J. O'Brien	3,458
No. 18.	E. H. Outerbridge	26,067
No. 19.	Percy A. Rockefeller	6,050
No. 20.	Charles H. Sabin	18,075
No. 21.	Samuel Sachs	25,560
No. 22.	Jacob H. Schiff	8,300
No. 23.	Francis L. Slade	61,190
No. 24.	James A. Stillman	225
No. 25.	F. Strauss	3,185
No. 26.	William Boyce Thompson	76,134
No. 27.	George W. Wickersham	200
No. 28.	William Fox	32,278
No. 29	and 30, including Stock Exchange contributors	2,562
Total of teams		$581,462

Individual Gifts.

The following individual gifts of $5,000 or over were announced yesterday:

Mrs. E. M. Anderson	$25,000
Mrs. R. R. Topping	5,000
Thomas McLane	10,000
Mrs. F. P. Garvan	5,000
Mrs. James McLean	10,000
Anonymous, reported by Thomas A. Buckner	50,000
George W. Perkins, additional, making $70,000 in all	20,000
George O. Knapp	5,000
C. K. G. Billings	5,000
United Carbide & Carbon Co.	10,000
Maxwell Motor Co., Inc.	10,000
Cities Service Co. and H. L. Doherty & Co., (jointly)	25,000
Worthington Pump & Mach. Co., additional	10,000
General Electric Co., additional	50,000
Mr. and Mrs. Andrew Carnegie, additional	5,000
Clinchfield Corp., additional	10,000
Texas & Pacific Corp.	10,000
Prairie Oil & Gas Co.	10,000
Aldred & Co., additional	5,000
Penn. Water & Power Co., additional	10,000
Anonymous, reported by E. H. Outerbridge	25,000
John Sloane, additional	5,000
American Tobacco Co., additional	13,000
Anonymous, reported by Samuel Sachs	25,000
Mortimer L. Schiff, additional	5,000
Harold I. Pratt, additional	5,000
George Grant Mason, additional	5,000
Corn Products Ref Co., additional	10,000
Anonymous, reported by F. L. Slade	15,000
American Car & Fdy. Export Co.	25,000
Prairie Oil & Gas Co.	50,000
Harry F. Sinclair, additional	25,000

Hand Made Footwear

Evening Slippers to Match Your Gowns

We are featuring a most interesting collection of Evening Slippers in all of the prevailing colors of satin, also stunning models in gold and silver.

This Stunning Model $10

Every one of our creations is hand-made and so fashioned that it fits the foot with the precision of a glove.

Livingston Inc.

4 West 57th St.

Carry Home Small Packages

Lord & Taylor

38th Street —FIFTH AVENUE— 39th Street

Do Your Christmas Shopping Early

Extraordinary Values

in this November Sale of

Women's Furs

To-day's prices are based upon arrangements made for skins at a time when we could buy at very much less than we can to-day.

November Sale Prices Cannot Be Duplicated Again This Season.

Natural Muskrat Coats Hudson Seal collar and cuffs..... **$155.00**

Taupe Nutria Coats Belted model, 55 inches in length..... **$195.00**

Hudson Seal Coats (dyed muskrat) Model with skunk collar; 45 inches in length..... **$285.00**

Model with skunk collar and cuffs; finest quality skins; 45 inch model..... **$325.00**

Muffs and Neckwear

Skunks, Scarfs, animal effect	$47.50 and $64.50
Skunk Muffs	$43.50 and $52.50
Raccoon Muffs	$17.50 and $24.50
Raccoon Scarfs	$16.50 and $21.50
Black Lynx Scarfs, animal effects	$32.50 and $39.50
Black Lynx Scarfs, cape shape	$57.50
Black Lynx Capelets	$67.50
Black Lynx Muffs	$39.50, $47.50
Nutria or Hudson Seal Muffs	$14.50

20 Hudson Seal Coats (dyed muskrat)

Special while they last, at $225.00

Belted model, with rolling collar; 40 inches in length.

Third Floor

Stern Brothers

WEST 42D AND 43D STREETS

FOR OFFICERS AT COST

Kirschbaum Tailored Uniforms and Overcoats

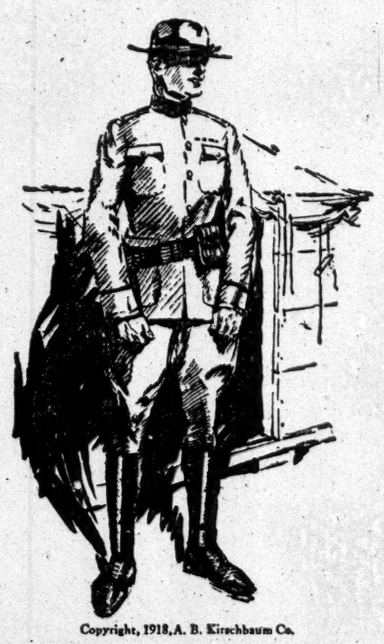

Copyright, 1918, A. B. Kirschbaum Co.

ARMY officers and members of the Student Army Training Corps will find here a complete stock of uniforms and overcoats—all of the famous Kirschbaum quality—all at actual cost as these prices attest:

14-oz. Serge Uniforms	$27
18-oz. Serge Uniforms	33
20-oz. Whipcord Uniforms	35
30-oz. Melton Overcoats	35

MEN'S SECTION—THIRD FLOOR

Saks & Company

Broadway at 34th Street

Offer a Saks-Tailored

Chauffeur's Winter Outfit

Consisting of Overcoat, Cap and Gloves

at $43.50

¶ **Coat** is in smart double-breasted style, with adjustable storm collar, skilfully tailored in All-Wool Oxford overcoating of known dependability.

¶ **Cap** is in material to match.

¶ **Gloves** are of Black Capeskin, in strap wrist auto style, lined with Lamb's Wool.

Unequalled Anywhere at This Price

SAKS & COMPANY

Will Place on Sale To-day

A Very Special Collection of

250 Men's Winter Overcoats

At $36

Distinguished single and double-breasted overcoats; in this season's most successful models. Saks-tailored, of course, which means there can be none better. Rich Oxfords and fancy overcoatings are the materials.

This Special Price Limited to Tuesday and Wednesday

Saks & Company

Broadway at 34th Street

Saks & Company

Broadway at 34th Street

Athena Underwear for Women and Children

For daintiness, comfort and wear, Athena Underwear is matchless

WOMEN find that it is made to fit them exactly without being stretched into shape and with no unnecessary and annoying fold of fabric at any point.

All Athena garments are made full over the bust and narrow across the back.

Cut low in front. Straps cannot slip down.

Patent pocket-like seat stays closed and is always comfortable.

The shoulder straps stay in place, there is just the right fullness over the bust and at the hips, and the perfect fit at the waist prevents wrinkling under the corset.

The patented seat and non-strain gusset provide ease and comfort to be found in no other undergarment.

Prices

Vests and Tights. Reg. Sizes	$1.00 to $3.00
Extra Sizes	$1.15 to $3.25
Union Suits. Reg. Sizes	$1.75 to $6.00
Extra Sizes	$2.00 to $6.75

For Boys and Girls

Separate Garments	50c. to $1.50
Union Suits	$1.00 to $2.75

Marshall Field & Co., Makers—Saks & Co., sole New York Distributors

2,464 NAMED IN LATEST CASUALTY LISTS REPORTED BY GENERAL PERSHING

1,229 Dead in Lists Issued for Today Also Include 909 Wounded

Special to The New York Times.

WASHINGTON, Nov. 25.—The War Department gave out two casualty lists today which contained 2,464 names, bringing the total for the army to 88,245. No Marine Corps list was issued, but the total for that branch previously reported was 4,026, making the total for both arms of the service 92,271.

The army lists issued today contained the names of 512 killed in action, 233 died of wounds, 15 died of accident, 469 died of disease, 119 severely wounded, 433 wounded to a degree undetermined, 357 slightly wounded, 319 missing and 7 prisoners.

SUMMARY OF ARMY CASUALTIES TO DATE.

Deaths	Previously Reported.	Reported Nov. 25.	Total.
Killed in action	16,090	512	16,602
Lost at sea	725	...	725
Died of wounds	6,508	233	6,741
Died of accident	1,546	15	1,561
Died of disease	7,599	469	8,068
Total	32,468	1,229	33,697
Wounded	44,889	909	45,798
Missing	8,424	326	8,750
Total	85,781	2,464	88,245

The following abbreviations are used to indicate rank and the nature of the casualty:

(DA)	Died from Accident or Other Cause.	Gen.	General.
(DD)	Died of Disease.	Col.	Colonel.
(DP)	Died from Airplane Accident.	Maj.	Major.
(DW)	Died from Wounds.	Capt.	Captain.
(KA)	Killed in Action.	Lt.	Lieutenant.
(LS)	Lost at Sea.	Sgt.	Sergeant.
(MA)	Missing in Action.	Corp.	Corporal.
(P)	Prisoner.	Bgl.	Bugler.
(RD)	Returned to Duty.	Mch.	Mechanic.
(WL)	Wounded Slightly.	Wagn.	Wagoner.
(WS)	Wounded Severely.	Mus.	Musician.
(WU)	Wounded (Degree Undetermined).	Hrs.	Horseshoer.

CASUALTIES ANNOUNCED NOV. 25.

NEW YORK CITY.

ABELE, A. J.; Mrs. E. Abele, 249 Eldert St., B'klyn.(WL)
AMTMANN, G. J.; Mrs. L. Martens, 52 Jay St., Bkn.(WL)
ANDRES, H., Jr.; Mrs.M.O'Brien, 120 Devoe St., Bkn.(MA)
ANOP, MICHAEL; G. Shafalovich, 46 Pine St....(WU)
APPLEGATE, GEORGE H.; JOHN H. Applegate, Ryders Lane, Sheepshead Bay, Brooklyn—Sgt....(WU)
ARNOLD, H. V.; Mrs. Gladys Arnold, 2,362 Ryer Av.(WU)
ATHANASKOS, EVANGLOS; K. Athanasakos, 1,610 Sheepshead Road, Brooklyn....(KA)
BAGLEY, P. T., Jr.; P. Bagley, 15 Vandam St.—Mch.(KA)
BAHR, E. J.; Mrs. Freida Bahr, 441 E. 84th St....(KA)
BANKS, PHILIP J.; M. Banks, 318 E. 25th St....(WU)
BARDON, M.; D. Wolfe, 534 E. 15th St.—Corp....(WU)
BARRY, WILLIAM; Mrs. Nora Alverson, Lincoln Av. and 3d St., Midland Beach....(WS)
BEILSTEIN, G.; H.Beilstein, 483 Bushwick Av., Bkn.(WL)
BELLER, WILLIAM; Mrs. M. Beller, 53 E. 95th St..(WS)
BERNER, MAX M.; A. Berner, 1,824 Madison Av....(WU)
BOGUSLAWSKI, R.; L. Ciastkewicz, 693 3d Av....(KA)
BRADY, P. A.; Mrs. P.A.Brady, 120 B'way, Flushing.(WL)
BRANTLEY, C.; Michael Brantley, 457 E. 186th St....(WS)
BRENNAN, WILLIAM F.; Mrs. Margaret Brennan, 1,717 Woodbine St., Brooklyn....(WS)
BRODY, IRVING H.; Mrs. J. Brody, 546 Grand St....(WS)
BROWN, GILBERT S.; Mrs. M. E. Delile, 68 Fair View Av., West New Brighton....(P)
BURKE, A. J., Jr.; J. G. Burke, 66 4th Pl., B'klyn..(WU)
BURROWS, J. H.; H. Burrows, 518 Trinity Av.—Corp.(KA)
BYRNE, R. J.; Mrs. C. Byrne, 424 E. 20th St.—Sgt....(WL)
CALDWELL, G. J.; MissA.Caldwell, 156 Sherman Av.(WS)
CALLAHAN, G. J.; Mrs. C. Rushworth, 543 8th Av...(MA)
CAMPONO, F.; Miss A. Damono, 823 Park Av., Bkn.(KA)
CANDELORO, PAUL; Gabriel Candeloro, 7,405 New Utrecht Av., Brooklyn—(Corp.)....(WL)
CAPRIA, P.; Mrs. Mary Capria, 277 W. 134th St....(MA)
CARRANO, A.; Mrs. P. Stalano, 340 Washington St..(WL)
CLARKE, L. P.; Mrs. M. Clarke, 166 E. 90th St.—Lt..(WL)
COHEN, ISRAEL; S. Cohen, 379 Irving Av., Bkn...(WU)
CONDE, F. W.; F. Conde, Sr., 331 Euclid Av., Bkn..(KA)
CONDIT, FRANK S.; W. H. Condit, Summit Av., Stapleton—Corp....(WU)
COOK, W. J.; William Cook, 2,092 Gates Av., Bkn..(DW)
CRYSTAL, MORRIS; M. Schechter, 386 E. 8th St....(KA)
DAILEY, L. C.; Mrs.E.Dittmar,30 Ashland Pl.,Bklyn.(WL)
DELLARATTO, ALFONZO; Tony Dellaratto, 1,709 East New York Av., Brooklyn....(WS)
DE MARTINO, GAETANO; Miss Carmelo De Martino, 388 Crescent St., Brooklyn....(WU)
DENIKE, RUSSELL H.; Mrs. Francis Denike, 803 De Kalb Av., Brooklyn—Bgl....(WU)
DEVEREAUX, F.; Julia Garvin, 746 Union St., Bkn.(WS)
DIMITRIO, VITO; Giambattiolo Dimitrio, 8 West Bradford Av., Flushing....(WU)
DE WITT, F. H.; T. De Witt, 1,374 Amsterdam Av..(WL)
DINEEN, J. F.; Mrs. J. Dineen, 360 Greenwich St..(DW)
DONOHUE, JOSEPH H.; Mabel St. Nicholas, 1,072 58th St., Brooklyn....(WU)
DORINI, CARLO; Mrs. Rabena Rizzetta, 1,945 1st Av.(KA)
DUNN, WILLIAM E.; Francis Dunn, 548 11th St., Brooklyn....(WS)
ELSWORTH, EDWARD, JR.; Mrs. Ada S. Elsworth, 840 Park Av—Lt....(KA)
FALCETTA, JAMES; Mrs. Gaetana Falcetta, 111 Hamburg Av., Brooklyn....(KA)
FARBER, LOUIS; Samuel Farber, 287 Madison Av..(WL)
FARMER, ARTHUR; Mrs. Elizabeth Farmer, 71 Division Av., Brooklyn....(KA)
FINK, NATHAN; Mrs. Dorothy Fink, 201 Madison St.(KA)
FINNIGAN, CHARLES; Mrs. Mary Finnigan, 188 Skillman St., Brooklyn—Sgt....(KA)
FLEISCHMAN, Walter; Mrs. Emil Fleischman, 169 E. 106th St....(WL)
FLOYD, CHARLES W.; E. Eck, 411A Gates Av., Brooklyn....(WL)
FOLEY, JOSEPH; James Thompson, 180 E. 22d St..(WL)
FRANK, GEORGE WILLIAM; David Frank, 2,170 Broadway—Corp....(DD)
FRENGE, ALPHONSO; Mrs. Amelia Frenge, 759 E. 229th St....(KA)
FRONT, MICHAEL; Mrs. Fanny Kusnick, 1,946 Douglas St., Brooklyn....(KA)
GALLAGHER, THOMAS JOHN; Mrs. Margaret C. Gallagher, 2,620 Voorhies Av., Brooklyn—Lt....(WS)
GALLIGAN, MICHAEL A.; Mrs. Margaret S. Galligan, 787 Dequan St., Brooklyn....(WU)
GERNER, HENRY J.; Mrs. Anna Gerner, 284 Linden St., Brooklyn....(DW)
GESINSKI, CHARLES; Joseph Belevski, 136 N. 6th St., Brooklyn....(KA)
GLOWE, EDWARD P.; Mrs. Sarah Glowe, 520 W. 53d St.—Corp....(MA)
GOLDMAN, GEORGE G.; Mrs. Ethel Goldman, 502 W. 167th St.—Sgt....(DW)
GOLDNER, JACOB; Miss Lillie Goldner, 140 W. 111th St.—Corp....(KA)
GOLDSTEIN, HYMAN; Samuel Goldstein, 663 Fox St.(KA)
GOODMAN, LOUIS L.; Mrs. Leah Goodman, 739 E. 6th St....(WU)
GORDON, JULIUS; Miss G. Gordon, 66 E. 111th St...(DW)
GRAHAM, ROBERT; H. K. Graham, 118 W. 90th St.(WU)
GREENFIELD, MAURICE; Mrs. Esther Greenfield, 1,985 Bergen St., Brooklyn....(WL)
HACAY, FREDERICK JOSEPH; Mrs. Mary Hacay, 357 E. 78th St.—Sgt....(WL)
HART, THOMAS A.; Miss Mary E. Hart, 116 E. 106th St....(MA)
HENNESSEY, JOHN M.; Mrs. Bernie Hennessey, 483 E. 134th St....(KA)
HENRY, WALTER J.; Mrs. Jennie Henry, 96 Horton St., Elmhurst....(WL)
HERING, THEODORE FRANCIS; Mrs. Theodore F. Hering, 2 Slocum St., Brooklyn....(WU)
HICKS, FRED; Mrs. Matilda Hicks, 353 Himrod St., Brooklyn....(WU)
HOFFMAN, HENRY G.; Mrs. Mary Hoffman, 2,668 Marion Av....(DW)
HOFFMAN, SAMUEL R.; Mrs. Eva Hoffman, 166 Boerum St., Brooklyn....(KA)
HOLL, WILLIAM M.; Miss Freda Holl, 736 E. 156th St....(WL)
HOPKINS, THOMAS F.; Mrs. Sadie Hopkins, 971 1st Av....(KA)
JACOBS, CHARLES A.; Miss Freda K. Jacobs, 929 President St., Brooklyn....(KA)
JAFFEE, MORRIS; Isaac Jaffee, 513 E. 13th St....(P)
JAGER, LOUIS; Mrs. Ethel J. Sarney, 1,436 46th St., Brooklyn—Corp....(WL)
JOHNSON, WILLIAM G.; Gustave Alfred Johnson, 21 Patchen Av., Brooklyn—Sgt....(WL)
JORDAN, THOMAS JOSEPH; Mrs. Mary Jordan, 945 E. 181st St.—Corp....(WU)
JUNG, OTTO F.; Mrs. Elizabeth Jung, 473 E. 143d St.(KA)
KATZ, BENY; Harry Fredson, 32 Seigle St., B'klyn..(KA)
KEDENBURG, CARL; John Kedenburg, 82 Broadway.(KA)
KELLEHER, MICHAEL; Mrs. Annie McDonnell, 178 Devoe St., Brooklyn—Sgt....(KA)
KELLY, FRANK JOSEPH; Mrs. Elizabeth Kelly, 1,028 47th St., Brooklyn....(WU)
KELLY, WILLIAM J.; Frank Kelly, 2,096 8th Av....(WL)
KIESKOWSKI, VALDY; Edward Makowski, 402 E. 18th St....(DW)
KOLB, JACOB; Mrs. Sallie Kolb, 861 De Kalb Av., Brooklyn....(WL)
KORKUS, EDWIN F.; Emil Peter Korkus, 924 Broadway, Brooklyn—Lt....(WL)
KREAMER, T. W.; Mrs. K. Kreamer, 29 Douglas St., Brooklyn....(WU)
KURZINSKI, FRANK; A. Kurzinski, 71 Barry St., Brooklyn....(WS)
LAGATTUTA, F. J.; J. Lagattuta, 349 Cornelia St., Brooklyn....(DW)
LAKE, I. J.; H. Lake, 787 Quincy St., Bklyn—Corp..(WU)
LARSON, J. L.; Mrs. A. Larson, 669 Hicks St., Bklyn(KA)
LEWIS, F.; Mrs. H. Lewis, 449 West 40th St....(KA)
LIND, J. E.; H. Lind, 964 Eastern Parkway, B'klyn..(WU)
LOONEY, D.; Mrs. C. Looney, 159 W. 102d St.—Sgt..(WL)
LUBECK, J. J.; Mrs. M. MacAuliffe, 317 W. 17th St..(KA)
LUDWIG, OTTO; Mrs. E. Ludwig, 1,057 Bedford Av., Brooklyn....(MA)
MacCONNAH, RAY; A. MacConnah, 72d St. and 5th Av., Brooklyn—Corp....(KA)
McKEEVER, J.; J. McKeever, 5,912 5th Av., Bklyn..(WU)
MAGILL, J. L.; Mrs. R. Magill, 406 E. 66th St....(WU)
MAHER, C. H.; Mrs. E. Maher, 400 W. 39th St....(WU)
MALONEY, J. J.; A. Maloney, 1,645 E. 9th St. Bklyn(DW)
MALPIEDI, F. A.; A. Malpiedi, 712 9th Av....(WU)
MANCUSO, A.; Mrs. M. Mancuso, 2,201 1st Av....(DA)
MATAZZO, PETER; J. Parocopio, 110 Sullivan St....(MA)
MATTES, B.; Mrs. M. Mattes, 146 Forsythe St....(WU)
MATURK, JACOB; M. Warabec, 60 King St....(KA)
MESSER, E. T.; Mrs. J. Finn, 443 Gold St., Bklyn., Corp....(KA)
MEYERSON, G. I.; M. Meyerson, 45 E. 3d St....(WU)
MIELE, A.; Miss Anietta Miele, 70 Kemare St....(WU)
MINUTH, H. C.; Mrs. A. Minuth, 383 Central Park West—Lt....(WL)
MITCHELL, W. J.; Mrs. M. Mitchell, 1,703 Carter Av.(MA)
MODELL, HENRY; Mrs. H. Lesch, 982 3d Av....(MA)
MONTELEONE, C.; F. Casapenper, 241 W. 27th St..(DW)
MURPHY, J. M.; Mrs. T. Murphy, 7,215 3d Av., Brooklyn—Corp....(WU)
O'NEILL, DAVID; Mrs. M. O'Neill, 274 W. 25th St..(WU)
O'SHAUGHNESSY, C.; T. O'Shaughnessy, 2,234 3d Av.(KA)
OUELLET, A. J.; Mrs. A. J. Ouelett, 493 Atlantic Av., Brooklyn....(WS)
PAGE, C. C.; Mrs. A. L. Page, 239 E. 54th St....(DW)
PEARSON, H. B.; Mrs. C. M. Pearson, 907 Sterling Place, Brooklyn—Sgt....(WU)
POPE, C. F.; Mrs. C. F. Pope, 235 W. 75th St.—Lt...(WS)
POTTER, E. E.; Mrs. Lily Potter, 455 Jefferson Av., Brooklyn....(WU)
POULIDES, N. T.; John N. Poulides, 84 Broad St...(KA)
POWELL, E. L.; Miss Myrtel Powell, 3,750 Broadway.(KA)
POWELL, G. J.; J. Powillaitis, 174 Central Av., Brooklyn—Corp....(WS)
PRENTICE, R. L.; Mrs. E. L. Prentice, 163 Cornelia St., Brooklyn—Corp....(KA)
QUINLAN, J. T.; F. W. Quinlan, 679 Timpson St....(WU)
ROBBINS, A. E.; C. Wilson, 2,464 Linden St., Brooklyn—Sgt....(KA)
REISEN, B.; Mrs. D. Grosalsky, 230 Blake Av., Bklyn(KA)
ROBERTS, W. J.; Mrs. A. C. Roberts, 605 E. 3d St., Brooklyn....(WL)
ROBINSON, J. H.; Mrs. M. Robinson, 97 Belmont Av., Brooklyn—Corp....(DA)
ROSCHNOTTI, FRANK; Mrs. M. Roschnotti, 737 Liberty Av., Brooklyn....(WL)
ROSENBLUM, IRVING; Mrs. M. Rosenblum, 237 Marcy Av., Brooklyn....(KA)
RUSSO, V. J.; Mrs. M. Russo, 247 E. 109th St....(KA)
SAUNDERS, JOHN; Miss E. McQueen, 482 Willoughby Av., Brooklyn—Corp....(KA)
SCHMAELING, FRED S.; Mrs. Anna Schmaeling, 1,080 Herkimer St., Brooklyn....(DW)
SCHNEIDER, MARTIN; Mrs. Lillian Schneider, 71 Bleecker St., Brooklyn....(KA)
SEEGERS, E. W.; Emil Seegers, 371 Bleecker St., Brooklyn—Sgt....(KA)
SENNA, R. E.; Mrs. Rose Senna, 2 Adams St., Brooklyn—Corp....(WL)
SHEEHAN, D. J.; C. Sheehan, 605 E. 18th St.—Corp.(MA)
SICARI, A.; Mrs.F.Sicari, 152 Lawn Av., Corona—Sgt.(KA)
SIDWAY, K. L.; Mrs. I. A. Sidway, 72 Seaman Av.—Corp....(WL)
SIEGEL, JACK; Mrs. Molly Kalker, 598 Snediker Av., Brooklyn—Corp....(KA)
SMITH, WILLIAM B.; Mrs. Joseph A. Kenney, 601 W. 125th St.—Corp....(WU)
STRIFFLER, J.; Mrs. G. W. Striffler, 206 Covert St., Brooklyn....(WL)
THOMAS, G. P.; Mrs. M. B. Thomas, 239 Broadway, Flushing—Lt....(MA)
ULRICH, FREDERICH; Mrs. Hugh Evans, 277 Jamaica Av., Astoria....(DD)
UMINA, G.; C. Umina, 1,508 Broadway, Brooklyn....(KA)
VALLIERE, E. C.; Mrs. Clara Valliere, 78 48th St., Corona....(DW)
VANCE, J. A.; James Vance, 748 51st St., B'klyn....(DW)
VILLENVEVE, NAPOLEON; Miss Leada Villenveve, 41 West Fillmore Av., Corona....(WL)
VON DER GOLTZ, ERIC, Jr.; Eric Von Der Goltz, Sr., 205 E. 72d St....(WL)
WAGNER, G. C.; Julius Wagner, 231 Senator St., Brooklyn—Corp....(MA)
WALSH, J. J.; Mrs.M.Walsh, 234 Rodney St., B'klyn.(MA)
WARRIN, DAVID; Mrs. Rosa Warrin, 453 W. 43d St.—Army Field Clerk....(DD)
WEBSTER, C. P.; G. G. Webster, 307 Lenox Av....(DD)
WEINER, H.; Mrs.D.Weiner, 179 Rivington St.—Corp.(DW)
WHALEN, ALEXANDER; Miss Rose Whalen, 2,053 Charlestown Av.—Sgt....(WU)
WIDMAYER, F.; Mrs. J. Widmayer, 550 W. 51st St..(WS)
WILLIAMS, WALTER L.; Mrs. Ellen Williams, 48 Court St., Elmhurst....(MA)
WILSON, J.; Mrs. F. Wilson, 129 Newton St., B'klyn.(WU)
WINANT, F., Jr.; C. Gilbut, 48 E. 50th St—Lt....(WU)
WOOD, STEPHEN; Mrs. Mary Wood, 648 10th Av....(WS)
YANNANTUONO, FREDERICK; Paul Yannantuono, 1,558 Nostrand Av., Brooklyn....(KA)
ZUCKERMAN, LOUIS; S. Kovit, 79 Columbia St....(KA)

OTHER PARTS OF NEW YORK STATE.

ALLEN, C. W.; Albert J. Allen, Brownsville—Sgt....(KA)
ANDELA, L. G.; Matt Andela, Buffalo....(DD)
ASHI, J. A.; Mrs. Sadie Ashi, Niagara Falls....(DW)
AVNET, ABRAHAM; Mrs. Rebecca Avnet, Kingston.(DD)
BARRETT, C. D.; John Barrett, Shortsville....(WU)
BAUER, E. H.; C. H. Bauer, Buffalo—Sgt....(KA)
BIDWELL,F.A.; Mrs.E.A.Bidwell, Watervliet—Mch.(DW)
BOMBARD, L. A.; Mrs. O. Bombard, Brushton....(KA)
BRADDOCK, BENJAMIN; B. Braddock, Salt Point.(DD)
BUJAK, STEPHEN; Miss Rose Bujak, Kingston....(WL)
BURDICK, J. L.; Mrs. Eliza Burdick, So. Edmeston.(WU)
BURR, W. R.; H. A. Burr, Whitesboro—Sgt....(DD)
CADDEN, J. F.; Mrs. Ella Cadden, Binghamton....(KA)
CANFIELD, C. H.; Mrs. A. Weaver, Carthage—Corp.(DD)
CAPONE, MARINO; Vito Capone, So. Follusburgh..(DD)
CARLSON, E. H.; Gustav Carlson, Jamestown....(KA)
CASEY, A. W.; Mrs. Annie Casey, Troy—Corp....(WL)
CHART, FRANK; Mrs. Edwin Chart, Addison....(WU)
COLEBERT, E. H.; Mrs. E. G. Colebert, Olean—Sgt.(KA)
CUER, N. L.; John T. Decker, Middletown....(KA)
DECKER, L. L.; John T. Decker, Middletown....(KA)
DEICKE, H. G.; Mrs. H. C. Deicke, Schenectady....(DW)
DE LYNE, GERALD; Mrs. H. K. De Lyne, Syracuse.(WL)
DISIMORNE, F.; Pietro Disimorne, Oakfield....(KA)
DONOVAN, D. J.; Mrs. Amelia Donovan, Utica....(WL)
DOYLE, E. J.; Mrs. Cora Doyle, Troy—Mch....(KA)
DUNLAP, F. G.; Mrs. Eliza Dunlap, Middletown....(DW)
DUNTLEY, H. W.; Mrs. Sue Duntley, No. Hudson..(WL)
EDWARDS, R. R.; Mrs. K. Edwards, Pulaski....(DD)
FERGUSSON, J. R.; Mrs. A. M. Fergusson, Solvay..(WL)
FERRIS, E. L.; E. C. Ferris, Spencerport....(DW)
FICKENSCHER, E. E.; Mrs. Margaret Fickenscher, Buffalo—Corp....(KA)
FINNESSY, JOHN J.; Mrs. Estella Finnessy, Hornell—Capt....(WL)
FIRTH, W. F.; William Firth, Amsterdam....(KA)
FLANAGAN, G. P.; Mrs. J. W. Murphy, Rochester..(WU)
FOX, MARTIN B.; William H. Fox, Brocton—Corp..(DD)
GAMBY, P. J.; John Gamby, Saratoga Springs—Corp.(MA)
GAGERN, A. J.; Mrs. Marie Gagern, Buffalo....(WU)
GEARY, JAMES C.; Mrs. M. Geary, Kingston....(WL)
GIBSON, W. W.; Mrs. C. Gibson, Coldbrook....(KA)
GILLMAN, W. S.; A. F. Gillman, Liverpool....(WL)
GORDON, HAROLD; Harvey Gordon, Amsterdam—Corp....(WL)
GRAPENTINE, F.; Mrs. Mary Grapentine, Fulton—Cook....(KA)
GREENE, H. C.; Mrs. G. R. Greene, Granville....(WU)
GREENE, K. E.; M. R. Greene, Philmont—Nurse....(DD)
GRUNDER, CHARLES; Mrs. E. Grunder, Buffalo..(WU)
GURVIN, LEO A.; Mrs. C. Gurvin, Tonawanda....(WU)
GURTLER, G., Jr.; George Gurtler, Saratoga Springs....(DW)
HAIGHT, E. E.; Mrs. Edward McGee, Maybrook—Corp....(DW)
HARDIE, R. F.; G. B. Hardie, Theresa....(WS)
HEILBORN, J. S.; Miss Elizabeth Simon, Rochester—Sgt....(WS)
HERHOLZ, F. C.; Mrs. Frances Herholz, Syracuse..(KA)
HILL, R. M.; C. D. Hill, Ontario....(KA)
HOCH, G. J.; Mrs. M. Higgins, Buffalo....(WL)
HOLLAND, D.; Mrs. Nora Holland, North Tonawanda....(MA)
HUDSON, H. D.; Miss Ines Hudson, Bath....(WU)
JANES, JOHAZEL; Walter Janes, Oneida....(KA)
JOHNSON, C. A.; Mrs. Delia Johnson, Watertown—Sgt....(WL)
JOHNSON, O. E.; John Carlson, Jamestown....(DW)
JONES, C. A.; Mrs. Anna Jones, Rochester—Corp...(WL)
KEPPLER, JOHN G.; Miss C. Keppler, Rochester....(DD)
KIERNAN, FRANK A.; Andrew J. Kiernan, Hyde Park—Corp....(WL)
KIERNAN, F. N.; Mrs. Mildred Kiernan, Batavia...(KA)
KING, WILBUR; Frank King, Hilton....(WU)
KLOS, ANTHONY; Mrs. Antonja Polochsiak, Buffalo.(DW)
KNAUSS, DANIEL M.; Mrs. M. J. Knauss, Geneva...(WU)
KNOWLES, FRANK A.; Mrs. Anna C. Knowles, Niagara Falls—Lt....(DW)
KOVACK, S. J.; Stephen J. Kovack, Tomkins Cove..(MA)
KRAMEL, C. J.; Mrs. Ida Kramel, Ellenville—Mus..(KA)
KROM, ASA J.; Mrs. Mary Krom, Binnewater....(WU)
KURTH, STANLEY E.; Mrs.Hattie Kurth, Newfane.(WU)
LACATENA, COSIMO; Lewis Lacatena, Binghamton.(WS)
LAWRENCE, F.S.; M. Lawrence, Ogdensburg—Wagn.(DD)
LAUER, HARRY; F. G. Lauer, New Rochelle—Sgt....(WU)
LEROY, L. H.; Mrs. Mary Lewis, Buffalo....(MA)
LITES, G. H.; Mrs. Olive Lites, Syracuse....(WU)
McCARRICK, EDWARD; Mrs. G. McCarrick, Valois.(WU)
McCARTHY, H. A.; Mrs. M. McCarthy, Niskayuna..(MA)
McCARTHY, J. J.; Mrs.N. McCarthy, Niagara Falls.(WU)
McDONALD, ALFRED W.; Mrs. Emma Kinney, Diamond Point—Cook....(DW)
McLEARY, JAMES; Mrs. Kate McLeary, Buffalo....(MA)
McMURRAY, GERALD PRENTY; Mrs. Mary P. McMurray, Riverdale—Corp....(KA)
MAESTRI, WILLIAM; John S. Matthews, Solvay....(KA)
MANDAK, MATIAS; J. T. Mandak, East Islip—Cook.(KA)
MANNING, S.; Mrs. Ellen Manning, Buffalo—Corp...(WS)
MATT, FRANK A.; Mrs. Mary Matt, Amsterdam....(WU)
MILLER, GREGORY; Mrs. Louise Miller, Wayville..(KA)
MILLICKER, DANIEL J.; Mrs. George Millicker, Mahopac Falls....(MA)
MILLARD, F. H.; C. O. Millard, Syracuse....(WU)
MOREAU, B. L.; Mrs. D. Murray, Albany—Corp....(WS)
MORGAN, JAMES M.; Frank H. Morgan, Buffalo....(KA)
MULLEN, C. F.; Mrs. Margaret Mullen, Buffalo....(WU)
NAYLOR, G. H.; Mrs. F. Naylor, Saratoga Springs.(WL)
PADULO, SAVERIA; Antonio Padulo, Rochester....(KA)
PARISH, H. S.; Mrs. Bertha Wight, Oneonta—Bgl..(WU)
PARKER, HAROLD D.; F. P. Parker, Buffalo....(DD)
PERI, SAMUEL J.; Leonardo Peri, Avon....(WL)
PETTYS, JOHN N.; Mrs. Lida Pettys, Bainbridge....(MA)
BORCZYNSKI, MICHAEL; J. Borczynski, Buffalo....(DD)
PROEFROCK, WILLIAM H.; Mrs. Minnie Proefrock, North Tonawanda....(WL)
PULLEN, E. L.; Mrs. E. L. Pullen, Woodhaven—Bgl.(WL)
READY, H. I.; Mrs. Winifred Williams, Remson....(WL)
RILEY, WALTER; Mrs. Sarah A. Riley, Jamestown.(WL)
ROBERTS, WILLARD; Mrs. Bertha Roberts, Clyde.(WU)
ROESSLER, G. H.; Mrs. Mary Roessler, Buffalo....(WL)
ROSSI, EMILO; Sisto Rossi, Rome....(WL)
RUFFALO, LOUIS; Mrs. Anna Ruffalo, Newark....(WL)
SCHAUMANN, CARL; L. Schaumann, Hudson—Mch.(WU)
SCHLICK, P.; Mrs. Louise N. Schlick, Batavia—Corp.(KA)
SCOTT, F. L.; Mrs. Crystal A. Scott, Attica....(WU)
SENF, FREDERICK; Frank Senf, Freeport....(WU)
SHATTUCK, E. J.; Mrs. I. N. Shattuck, Hillsdale..(WL)
SHORT, ARCHIE S.; Lewis Short, Apalachin....(KA)
SKARBECK, JOSEPH; Stanley Skarbeck, Buffalo....(KA)
SMITH, LEROY; Mrs. Elizabeth Smith, Utica....(WL)
SORG, DANIEL R.; Mrs. Sena Sorg, Buffalo....(WU)
STEMPLEWSKI, JOSEPH; I. Stemplewski Buffalo..(KA)
TANCK, P. O., Jr.; Mrs. Emma Tanck, Islip....(WL)
TAYLOR, B. J.; Joseph Taylor, Johnsonville—Corp...(KA)
TEGTMEYER, CLARENCE; C. Tegtmeyer, Utica....(WU)
TOURNOR, B. F.; Mrs. Mary Tournor, Hornell....(WS)
TREDO, F. L.; Mrs. Grace Peck, Lake Placid....(WL)
TUCKER, RAENZY; Miss Ella Tucker, 112 N. Railroad Av., Mount Vernon....(DD)
UZZI, JOHN; Mrs. Theressa Uzzi, 213C 13th Av., Mount Vernon....(KA)
VANDERVEER, P.; Mrs. C. Vanderveer, Somerville..(DD)
VAN DEUSEN, W.; Mrs. J. Van Deusen, Gloversville.(WL)
WEEKS, J. E.; Mrs. S. J. Weeks, Saratoga....(KA)
WIESE, H. F.; Mrs. Minnie Wiese, Schenectady....(WL)
WILKINS, H. L.; Mrs. F. W. Wilkins, Lake Placid..(DD)

ALABAMA.

CHAPMAN, W. H.; Barton Chapman, Ensley....(WL)
DEATON, ED; John D. Deaton, Brookwood....(DD)
FULKS, DENNIES; Mrs. M. E. Fulks, Madison....(DD)
GLASGOW, A. G.; Rev. J. S. Glasgow, Bainford....(WL)
GORDON, LUTHER; Bill Gordon, Reform....(WU)
GRAY, WILLIE; Mrs. Mary Brown, Decatur....(WU)
GRIMES, D. M.; M. H. Grimes, Daphne—Corp....(DW)
HILL, E. R.; S. N. O'Barr, Birmingham....(WL)
HODGE, WALTER; Mrs. Etta Hodge, Florala—Corp.(WS)
HOLCOMBE, W. S.; Mrs. M. C. Stribling, Birmingham—Lt....(WS)
HOPPER, JACK; B. A. Hopper, Bedford....(WU)
HOPKINS, JONES; Mrs. Ozie Jones, Decatur....(KA)
HUSTON, G. W.; Mrs. N. S. Huston, Selma—Lt....(KA)
LESLIE, T. A.; Mrs. J. H. Leslie, Madison—Sgt....(DW)
LOVELACE, ELVIN; Will Lovelace, Florence....(WU)
McKENZIE, A.; Mrs. B. T. McKenzie, Wainwright..(KA)
McKINNON, A. D.; Mrs. Callie McKinnon, Geneva..(WL)
MIRACLE, J. A.; Mrs. Kate McDaniel, Ensley....(DW)
MYNARD, M. T.; Tom Mynard, Enterprise....(DW)
PRESTON, H. R.; W. Preston, Owens Cross Roads..(DW)
ROPER, WILLIAM; Mrs. Charlotte Roper, Prattville.(WL)
RUSSELL, B. E.; J. Z. Russell, Patsburg....(WL)
SMITH, W. B.; W. T. Smith, Oakman....(WU)
SOOTS, GEORGE; O. R. Soots, Cordova....(WL)
WAITS, J. L.; Sam Waits, Brighton....(DD)
WATSON, T. J.; J. W. Watson, Murray Cross....(MA)
WEST, H. F.; C. C. West, Tallassee....(WU)
WEST, J. H.; J. W. West, Hokes Bluff—Sgt....(WL)
WHITE, L. K.; Miss A. E. White, Northport—Corp..(WL)
WILDER, H. B.; O. S. Wilder, Birmingham—Corp..(WU)

ARIZONA.

COREA, V. M.; Juan Trantrea, Phoenix....(WL)
FISKE, R. J.; Mrs. E. W. Fiske, Phoenix....(WL)
IGO, WILLIAM; Mrs. Margaret A. Igo, Turner....(KA)
MORRIS, J. S.; Mrs. Eliza S. Morris, Mesa—Corp...(KA)

ARKANSAS.

BIRCH, FRANK; Mrs. H. Chartan, Morrillton....(MA)
BREWER, E. E.; Mrs. Alta Brewer, Belfast....(DD)
ESCUE, JOHN; Mrs. Henry Escue, Fort Smith....(KA)
GENTRY, WILL; Mrs. H. Gentry, Little Rock—Cook.(DD)
GRAVES, CLAUD; Mrs. M. A. Canstell, Fouke....(DD)
HAMMONS, J. H.; Mrs. L. C. Roll, Lester—Corp....(DW)
HARRIS, A. H.; Mrs. Kate Harris, Pine Bluffs....(DD)
HARRIS, T. F.; Mrs. M. C. Harris, Parkin....(DW)
HARRISON, H. V.; Thomas Harrison, Enola....(DD)
HICKS, L. P.; E. B. Hicks, Cominto....(DD)
HODGE, FRANK; Mrs. Emma Middeff, Truman....(WU)
HOLLOWELL, H. R.; E. M. Hollowell, Anderson....(MA)
IVEY, RICHARD; Cheatam Bratton, Alma....(KA)
JACKSON, W. C.; W. N. Jackson, Lone Elm....(WS)
JARVIS, WILLIE; A. T. Jarnegan, Buckner....(MA)
JOHNSON, EDDIE; S. J. Johnson, De Queen—Corp..(WS)
JONES, R. C.; A. J. Jones, Wrightsville....(MA)
JONES, ELMER; Mrs. Della Jones, Clarksville....(MA)
PETROSS, D. W.; Belle Blackburn, Rogers....(WS)
POWELL, L. M.; Rev. L. M. Powell, Dalark....(KA)
SEVERN, CONEY; Mrs. Dona Severn, Lepanto....(DD)
SEXTON, R. S.; G. W. Sexton, Elmo....(DD)
SPARKS, L. A.; J. L. Sparks, Hazen....(MA)
STRACNER, E.; Mrs. E. A. Watson, Cleveland....(WU)
TUBBERVILLE, JOE; Robert Oliver, Hot Springs..(DD)
WELLER, J. C.; Mrs. Martha Scruggs, Judsonia....(WU)

CALIFORNIA.

ARBUCKLE, W. L.; D. G. Arbuckle, Chico....(KA)
ARIETA, LOUIE; Sam Arieta, Fresno....(WL)
BERTI, ANGELO; Antone Berti, Firebaugh—Wagn.(DD)
BETTELHEIM, R. M.; Paul Bettelheim, Visalia....(WU)
BLAKE, C. R.; Mrs. E. B. Blake, Los Angeles....(DW)
BOYCE, JOHN; J. D. Boyce, Oakland....(DD)
CONROW, S. D.; S. H. Conrow, Blythe....(KA)
DAVIS, A. A.; C. L. Davis, Herres....(WU)
DUNCAN, H. C.; Miss Agnes Duncan, Clayton....(MA)
FERRINI, E. P.; Mrs. Mary Ferrini, San Luis Obispo.(MA)
FRIOUX, A. L.; Miss Ila B. Frioux, Stockton....(WU)
FUNK, R. H.; Mrs.M.Funk, Los Angeles—Chauffeur.(WU)
GADDA, ONORATO; Steve Gadda, Robert Mill....(KA)
GENGLER, F. R.; M. Gengler, Marysville....(WL)
GOCHER, F. A.; Mrs. E. Gocher, San Francisco....(WS)
GREGORY, M. M.; B. S. Gregory, San Francisco—Sgt.(DD)
HABISHAW, B. J.; Mrs. Annie Habishaw, Oakland.(DD)
HARRIS, J. B.; John Harris, Clements....(WU)
HISKEY, C. T.; J. P. Hiskey, Los Angeles—Corp....(DD)
HORAN, L. P.; Mrs. N. P. Collins, San Francisco..(KA)
McCUBBIN, E.; J. G. McCubbin, Reedly—Corp....(WL)
MELBY, HARRY; Mrs. M. Melby, San Francisco....(WS)
MIALOCQ, LOUIS; Andre Mialocq, San Francisco....(DD)
OLDS, R. C.; Mrs. L. C. Munson, Oakland—Corp....(DW)
POMEROY, J. W.; Mrs. H. N. Vanderpoot, Palo Alto.(MA)
POORE, R.; N. J. Lucia, Pasadena—Corp....(KA)
PRINDIVILLE, A. J.; Mrs.M.E.Prindiville, San Jose.(WL)
RUIZ, ANASTACIO; Mrs. I. Riveria, Irvindale....(WL)
SUTHERLAND, E. A.; Mrs. Mary Sutherland, Red Bluff—Corp....(MA)
TAYLOR, W.K.; Mrs.A.H.Taylor, Los Angeles—Corp.(DD)
TORNDORF, A. A.; Mrs. E. Torndorf, Los Angeles.(WS)
TREDWAY, W. L.; Mrs.S.E.Farley, Glenbrook—Sgt..(DW)
WINN, O. F.; George W. Winn, Modesto....(DD)
WISBEY, O.; Mrs.E.M.Wisbey, San Diego—Wagn....(DD)

COLORADO.

BETZ, DANIEL; Henry J. Betz, Loveland....(WU)
BUNCE, M. M.; Mrs. E. Bunce, Colorado Springs..(DD)
BURK, B. J.; Clarence H. McNeal, Johnstown....(DD)
CARLSON, E. J.; Mrs. J. Lawley, Canon City....(WS)
CLAY, H. K.; A. J. Clay, Colorado Springs—Corp....(WL)
DICKERSON, R. B.; R. C. Dickerson, Plains—Corp..(MA)
FLORQUIST, G. B.; Mrs. Bede Benson, Fraser....(MA)
HAMMOND, C. C.; F. M. Hammond, Estelene....(DW)
HANAGAN, H. F.; Mrs. Kate Spahr, La Junta....(WU)
HEATER, I. J.; Mrs. Amelia Heater, Delta....(DD)
HOFSTETTER, B. J.; Mrs. C. L. Hofstetter, Hayden.(KA)
IRWIN, RUBIN J.; John Irwin, Granite....(MA)
LOPEZ, J. A.; Leo Lopez, Aguilar....(WU)
MUMMA, W. C.; George A. Mumma, Denver....(WL)
NICHOLSON, R. I.; Mrs. Gussie Nicholson, Denver..(DD)
ORGREN, CLARA; Mrs. Christine M. Orgren, Colorado Springs—Nurse....(DD)
REITTER, WILLIAM; John Reitter, Fort Morgan....(WU)
SCOTT, ARTHUR G.; Maxey Scott, Hotchkiss....(DA)
SNIDER, JAY A.; George Snider, Milliken....(WL)
STEELE, GEORGE B.; Mrs. Etta H. Steele, Colorado Springs—Wagn....(DD)
UNDERWOOD, J. H.; John Underwood, Paonia....(DD)

CONNECTICUT.

ALLEN, RALPH H.; Albert Allen, New London....(KA)
ASPLUND, C. R., Jr.; C. R. Asplund, Naugatuck....(WU)
ATKINS, HERBERT; Mrs. H. F. Driggs, E.Hartford.(KA)
BAGOT, C. R.; Mrs. Fanny Bagot, Hartford—Corp...(WU)
BOGA, MARION; Frank Boga, Union City....(WL)
BRESAHAN, JOHN J.; Edward Moakler, Hartford..(KA)
BUCK, ROBERT E.; Richard Buck, Southington....(WU)
BUTTERFIELD, WILLIAM J.; Mrs. Annie Butterfield, 596 Howard St., New Haven....(DD)
CALLAHAN, OWEN E.; Mrs. A. Callahan, Portland.(WL)
CHAPMAN, LOUIS A.; Mrs. C. C. Trent, Norwich..(WU)
COLLINS, R. E.; Mrs. Anna Collins, Hartford—Corp.(KA)
COUGHLIN, C. F.; E. E. Coughlin, Hartford—Sgt....(DW)
CROCCO, J.; D. Diaili, 79 Westfield St., New Haven.(KA)
CUMMINGS, HARRY A.; John R. Cummings, 1,266 Townsend Av., New Haven....(WU)
DALY, JAMES C.; Edward C. Daly, Portland....(WL)
DIAMARA, SALVATORE; M. Diamara, Ansonia....(WL)
DICHKUS, ANTHONY J.; Joseph Dichkus, Ansonia..(WL)
DOLAN, JOHN; Mrs. Mary Dolan, Ansonia....(KA)
DOW, E. C.; Mrs.A.J.Dow,18 Crouch St.,New London.(DW)
DOWLING, EDWARD; Mrs. C. Dowling, Waterbury.(WS)
FITCH, JOHN J.; Bernard Fitch, Mount Carmel....(WU)
FORD,S.; Mrs.S.Ford,Isolation Hosp.,Bridgeport—Sgt.(WL)
GARMALINSKI, S.; F. Garmalinski, Willimantic....(DW)
GIROLAMO, G.; Nicola Girolamo, New Britain....(MA)
GODFREY, F. C.; Mrs. B. Comstock, Norwalk—Lt....(WL)
GROWNS, THOMAS M.; John Slaga, Norwich....(DD)
HARRINGTON, JOHN H.; Andrew Moran, 246 Lombard St., New Haven—Sgt....(WU)
HAYES, W. C.; Mrs. W. E. Hayes, W.Hartford—Mch.(DW)
HEMINGWAY, HAROLD L.; James S. Hemingway, 325 Temple St., New Haven—Lt....(DW)
HICKEY, T. J.; T. Hickey, Manchester—Corp....(WU)
IBELL, R. W.; Mrs. A. H. Ibell, Hartford—Lt....(DD)
KACMARCZYK, J.; Mrs. R. Trzcka, New Britain..(WU)
KELLOGG, E. J.; Mrs. M. G. Kellogg, Darien—Corp.(MA)
KOCHISS, P. J.; Mrs. S. Kochiss, Torrington—Corp.(KA)
KOWALSKI, AUGUST; Mrs. Mary Kowalski, Bristol.(DD)
KVIETKUS, PETER P.; John Kvietkus, Oakville....(WU)
LOWNDES, W. T.; Mrs. Annie Lowndes, Darien....(DD)
McCABE, JAMES T.; Mrs. John McCabe, 642 Congress Av., New Haven....(KA)
McGARRY, HENRY J.; Michael McGarry, 15 Hurlburt St., New Haven....(WU)
McKENNA, W. P.; D. P. McKenna, Westport—Corp...(WL)
MALONE, J. E.; T.J.Malone,776 State St.,New Haven(WL)
O'BRIEN, WILLIAM HENRY JOSEPH; Mrs. Wm. Henry Joseph O'Brien, 42 Dwight St, New Haven—Lt....(WL)
PAULUCCY, JOHN; Pasqual Pauluccy, 54 Goffe St., New Haven....(MA)
RHOADES, ROSS; E. Rhoades, Jordan Lane, Wethersfield....(WU)
ROULARD, ALBERT P.; Philip Roulard, New Britain....(DW)
SEIRUP, CARL P.; Mrs. Hans P. Seirup, Fairfield..(MA)
SHEA, MICHAEL J.; Elizabeth Kane, Waterbury....(WU)
SMITH, JAMES; Mrs. Olive Raisbeck, Waterbury....(DD)
STAMATEL, ROMAN T.; Steven Stamatel, 70 South St., Stamford....(MA)
STEVENS, GORDON S.; Charles A. Stevens, 90 Prospect St., New Haven....(WL)
TETTAMANI, AGOSTINO; Louis Tettamani, Torrington....(KA)
VERRILLE, LEONARD; Mrs. Rocco Verrille, 753 Pembroke St., Bridgeport....(WU)
WARCHOLIK, MICHAEL J.; Samuel Warcholik, Ansonia....(WU)
WOJAK, STANLEY; Joseph Wojak, New Britain—Corp....(KA)

DELAWARE.

DONOVAN, GROVER C.; Mrs. Rachel V. Morrison, Wilmington....(WS)
WHITE, WILBERT; Mrs. Fannie Barkley, Dover....(DD)

DISTRICT OF COLUMBIA.

COLBERT, HOWARD RICHARD; Mrs. Annie Howard Colbert, Washington....(DD)
CURTIS, ROGER A.; Chester Curtis, Washington....(WL)
DUNKIN, FRANK E.; Frank A. Dunkin, Washington—Corp....(DD)
DOUGHTY, EDWARD S.; Mrs. Mane Doughty, Washington....(KA)
JOHNSON, JAMES W.; George W. Johnson, Washington....(DD)
KLAIN, JACOB A.; Zora Klain, Washington....(WU)
RYAN, DANIEL JOSEPH; Mrs. Maria Louise Ryan, Washington....(WL)
SONNEMAN, Norman H.; Mrs. Clara Sonneman, Washington....(KA)
STANTON, EDWIN M.; Miss Sofia Stanton, Washington—Sgt....(KA)
THOMPSON, FRANK A.; Mrs. Josephine Reed, Washington....(WU)
VAUGHAN, JAMES W.; Mrs. Mary A. Vaughan, Washington....(MA)

FLORIDA.

BEKEART, J. G.; August Bekeart, Dade City....(DW)
BRANTLEY, J. L.; Mrs. M. L. Linville, East Tampa..(DD)
BULLARD, MACK; Mrs. M. I. Bullard, Fort Meade..(DD)
HENDERSON, H. J.; Mrs. S. A. Henderson, Laurel Hill....(DD)
HERRING, A. E.; J. D. Herring, Jasper—Corp....(WL)
LOWERY, A. E.; S. H. Lowery, Holley....(WU)
MADDOX, A. R.; William Maddox, Munson....(WU)
MARTIN, CHARLIE; Mrs. Mary Martin, Lawtey....(DD)
MENTE, F. O.; Mrs. A. G. Mente, Jacksonville....(MA)
PETERSON, W. A.; L. S. Peterson, Orlando....(WL)

GEORGIA.

ADAMS, T. J.; Mrs. E. B. Adams, Canon....(DW)
ANDERSON, J. W.; Mrs. Arthur Tufts, Emory University City—Lt....(KA)
BAUER, R. L.; William Bauer, Atlanta—Lt....(KA)
BOHANNON, J. M.; J. D. Bohannon, La Grange....(KA)
BOWEN, R. L.; Mrs. Fannie Grogan, Atlantic....(WL)
BYRD, G. H.; Mrs. Georgia Byrd, Lawrenceville—Lt..(KA)
CANNON, T. W.; Mrs. Mamie Cannon, Maxeys....(MA)
CASWELL, J. A.; Mrs. Lettie S. Caswell, Midland..(WU)
CHAFFIN, P. V.; V. A. Chaffin, Barnesville—Sgt..(WS)
CHANDLER, J. T.; W.A.Chandler, Gainesville—Corp.(DW)
CULBRETH, A.; Miss Hattie Culbreth, Empire....(WU)
DAVIDSON, J. E.; J. W. Davidson, Fairmont....(DD)
DEAL, C. W.; H. F. Deal, Tennille—Lt....(DD)
EASLEY, HANSEL; Mrs. R. M. Easley, Browns Crossing....(DD)
GORDY, P. G.; O. G. Gordy, Thomaston....(DA)
HANCOCK, A. B.; William Hancock, Thomasville....(MA)
HARPER, G.; Mrs. F. B. B. Harper, Washington....(KA)
HILLIARD, C. L.; John Hilliard, Rhine—Sgt....(WS)
HODGES, S. P.; Mrs. A. L. Hodges, Dublin—Sgt....(DA)
HORTON, T. C.; W. N. Horton, Everett Springs....(KA)
HOWARD, W. A.; Mrs. Minnie Howard, Canton....(WU)
HULL, R. M.; R. M. Hull, Savannah—Lt....(WS)
KINCHLEY, J. M.; E. H. Kinchley, Augusta....(WU)
LAVENDER, G. T.; Mrs. M. N. Lavender, Metter....(DD)
McCLAIN, R. J.; Mrs. Marion McClain, Lindale....(KA)
McNEIR, THOMAS; Mrs. Vendelia McNeir, Robinson.(DD)
PARTLOW, TOM; Mrs. Rhea Partlow, Honora....(DD)
SHEPHARD, LIGE; Mrs. C. Shephard, Thomaston..(WS)
SIMPSON, H. W. G.; Mrs. I. D. Simpson, Powder Springs....(DD)
SNIPES, AUSTIN; Lawrence Snipes, Pelham....(KA)
WAITE, R. S.; J. G. Waite, Atlanta—Lt....(WU)

IDAHO.

ANDERSON, BROR; John Loof, Mullan....(KA)
CAMPBELL, JOHN E.; L. Campbell, Black Bear....(MA)
EBY, DANIEL A.; Mrs. E. D. Eby, Challis—Corp....(DD)
FINLEY, J. L.; Newton A. Finley, Sandpoint....(WL)
IVERSON, SIMON O.; M. Arverson, Kellogg....(DD)
McDONALD, A. F.; A. C. McDonald, Blackfoot—Corp.(WU)
MARTIN, D. A.; W. K. Martin, Montpelier....(DW)
OLSEN, WROLF C.; Mrs. Zelma Olsen, Iona....(DW)
PATTERSON, LEE R.; Clark W. Patterson, Wilder..(KA)
SCHAUMLEFFEL, H. S.; S. Schaumleffel, Idaho Falls....(DD)
WORTHINGTON, R. C.; R. Worthington, Jerome....(KA)
YOUNG, B. F.; Mrs. Sarah Young, Shelby....(WL)

ILLINOIS.

ACONTIUS, G.; Mrs. R. Acontius, Chicago—Corp....(KA)
ALAIMO, C.; A. Alaimo, Chicago....(WL)
ALTENBERN, B. E.; Mrs. A. Altenbern, Lena....(DA)
ANDERS, A. W.; W. Anders, Orlend....(WL)
ANDERSON, F. E.; Mrs. B. Anderson, Kewanee....(WL)
ANDERSON, J. S.; Mrs. E. G. Anderson, Bloomington(DD)
ARENDS, H. G.; G. G. Arends, Quincy—Lt....(DW)
BASSETT, C. L.; F. G. Bassett, Tuscola....(KA)
BASTL, FRANK; Mrs. F. Bastl, Cicero....(WU)
BELL, JOHN M.; John Bell, St. Lawrenceville....(MA)
BLAKE, Ernest I.; Julius A. Blake, Green Prairie..(DD)
BLUE, B. J.; Mrs. L. Blue, College Point....(DD)
BOBIAN, WILLIAM; Mrs. M. Kutra, Rockford....(DW)
BROWN, C. L.; Ralph Bannote, Farmer City....(WU)
BURR, A. T.; Lewis E. Burr, Chicago—Lt....(DP)
CALLIGHAN, J. E.; Mrs. Elizabeth Callighan, Joliet.(DD)
CAMPANGNA, A.; Mrs. M. Loprosto, Monmouth....(WU)
CAPSTICK, R. J.; Mrs. C. Capstick, Panama—Corp.(MA)
CASALE, MIKE; Mrs. Anne Casale, Chicago....(DD)
CHRZANOWSKI, A.; Mrs. F. Soureski, Chicago....(WU)
DANAHAY, DANIEL M.; M. Danahay, Eureka—Sgt...(WU)
DANIELS, FRANKLIN O.; Mrs. G. A. Daniels, Kell.(WU)
DELEHANTY, WALTER V.; R.E. McCann, Chicago.(WU)
DIPIANO, GIUSEPPE; A. Zelk, Chicago—Corp....(DD)
DONOVAN, RAY J.; Daniel Donovan, Chicago....(WU)
DRAKE, SAMUEL; Nancy Owens, Chicago....(WS)
FALLINE, DAVID; Miss Hattie Falline, Cambridge.(KA)
FEITY, HARRY; Mrs. L. Feity, Granite City—Sgt...(WL)
FIKE, LYLE; W. A. Shetler, Bloomington—Corp...(DD)
FINNEGAN, E. J.; Mrs.D. Finnegan, Chicago—Corp.(WU)
FISCHER, G. J.; Mrs. Johanna Fischer, Chicago....(DD)
FLETCHER, LINUS; James P. Fletcher, Bath....(DD)
FULTZ, GLEN; Mrs. W. Fultz, Danville—Corp....(KA)
FUSTOS, JOSEPH; Mrs. Anna Fustos, Chicago....(DW)
GALET, JOHN; Joseph Galet, Chicago....(WS)
GANNON, GEORGE; Mrs. Charlotte Gannon, Elgin.(KA)
GEORGER, JOHN D.; Lee White, Ridgeway....(WL)
GOFF, FRED; T. M. Goff, Flat Rock....(WL)
GROVES, C. J.; Mrs. Mary B. Groves, Rockford....(DD)
HAGUE, JAY H.; Mrs. J. H. Hague, Chicago—Lt....(DD)
HARDING, SAM; Sola Constanica, Chicago....(WL)
HARPER, RAY C.; Louis Harper, Norris City....(KA)
HARRIS, FRED E.; W. M. Harris, Harvey—Cook....(DD)
HASALUK, JIM; Frank Land, East Moline....(WU)
HAWKINS, PHILIP; C. S. Foard, Chicago....(WU)
HEGBERG, L. W.; Wm. Hegberg, Chicago—Sgt....(DD)
HELLMUTH, CHRIST; Mrs. M. Hellmuth, Chicago....(DD)
HERDEN, ERICH; Mrs. Freda Krell, Chicago—Sgt..(KA)
HIGH, W. J.; Frank High, Momence—Corp....(KA)
JANSEN, LOUIS B.; Joseph Jansen, Chicago—Lt....(WU)
JAZYNSKI, WALTER; Jim Jasynski, Chicago....(WU)
JEFFERSON, A. G.; B. S. Jefferson, Oak Park—Lt...(WU)
JOHNSON, ERICK; Mrs. Grace Johnson, Rockford..(WU)
JOHNSON, MAURICE; Mrs. C. Johnson, Fairbury....(DD)
JOHNSON, V. P.; Mrs. Anna C. Johnson, Moline—Sgt.(DD)
JONES, J. J.; Mrs. Francis Wycoslo, Chicago—Sgt..(DD)
JONES, RALEIGH F.; R. F. Jones, Sr., Johnsonville.(WL)
KABIN, MAX L.; Jack Kabin, Chicago....(WL)
KALINSKI, ALBERT; Stanley Marciniak, Hoopeston.(KA)
KANTOR, W. T.; Mrs. Anna Kantor, Chicago....(MA)
KARTHEISER, WILLIAM N.; Henry E. Kartheiser, Chicago—Corp....(DW)
KARWELAT, ANDREW; A. Karwelat, Collinsville..(KA)
KEANE, W. F.; Mrs. Mary Keane, Chicago....(DW)
KIENAPPLE, W. J.; Fred Kienapple, Elmhurst....(WU)
KING, J. J.; Mrs. Mary King, Chicago—Corp....(WU)
KIRBY, H. A.; Mrs. Viola Kirby, East St. Louis....(DA)
KIZNERMAN, FENKO; G. Kiznerman, Chicago—Sgt..(WS)
KOPELAK, ADAM; Joe Kopelak, Chicago....(MA)
KOPPING, A. M.; Fred Kopping, Chicago....(WU)
KOROPP, LEO; Mrs. L. Koropp, Chicago—Sgt....(WU)
KOWZER, MATT; Joseph Bikoski, Westville....(WU)
KRUEGER, ARTHUR; Charles Krueger, Chicago....(WU)
KRUSE, CARL; William Kruse, Elgin....(KA)
KUKAWKE, S.; John Kukawke, Chicago—Corp....(WU)
KURES, JOSEPH; William Kures, Chicago....(WL)
LASPESA, P. J.; James Laspesa, Chicago....(WL)
LAWSON, E. J.; John Orton, Chicago....(WL)
LEONARD, CHARLEY; Mrs.M.H.Leonard, Jonesboro.(WU)
LIGINSKI, J. A.; Michael Liginski, Chicago....(MA)
LIPE, O. L.; Mrs. J. Overstreet, Murphysboro....(WS)
LUKSHA, WILLIAM; Joseph Hulak, Chicago....(KA)
LUST, D. C.; Mrs. Anna K. Lust, Hammond....(WS)
McINTYRE, A.G.; Mrs. A. McIntyre, Kewanee—Corp.(WU)
MATSON, MARTIN; Mrs. C. Johnson, Chicago....(MA)
MERILLAT, G.; Mrs. M. O. Merillat, Ponfield....(DD)
MERSINGER, PHILIP; F. J. Mersinger, St. Jacobs.(KA)
MIHALJEVICH, A.; George Ceasar, Waukegan....(DW)
MILLER, F. W.; Mrs. Amelia Miller, Chicago....(DD)
NAGAICZK, J. A.; Mrs. A. Nagaiczyk, Chicago....(WU)
NEIGGEMANN, H. J.; F. Neiggemann, Streator....(WL)
NIPPER, W. V.; M. V. Nipper, Coreville—Corp....(WU)
O'BRIEN, LENORD; W. H. O'Brien, Chicago....(WL)
OLISZEWSKI, IZEDOR; John Susenske, Chicago....(WS)
PATTON, W. R.; Robert Patton, Rochelle....(KA)
PEARCE, R. L.; Allison Pearce, Flora....(WL)
PETERSON, BEN; Mrs. Betsy Peterson, Herscher....(WL)
PICKARD, H. M.; Mrs. B. Pickard, Peoria....(WU)
PIERCE, G. R.; Mrs. A. E. Pierce, Chicago—Corp....(DD)
PORM, J. C.; Fred Porm, Chicago....(WL)
PRAZAK, FRANK; John Prazak, Chicago....(WU)
PRICE, C. J.; George Price, Royalton....(KA)
REAVILLE, D. B.; C. M. Reaville, Flat Rock....(KA)
REBECK, J. J.; Mrs. Barbara Rebeck, Chicago....(WU)
RIFE, I. W.; George Rife, Danville—Corp....(DD)
RIESCHL, G. R.; Miss Mary Rieschl, Chicago....(DW)
SAMUELSON, C. E.; Mrs. S. Samuelson, Maywood—Corp....(WS)
SCARRITT, PATRICK; William Scarritt, Chicago....(DW)
SCHWARTZ, S.; Mrs. Sarah Saslansky, Chicago....(WS)
SCOTT, H.; Mrs. Alice Scott, Mound City....(MA)
SHERIDAN, M.; Mrs. Anna Sheridan, Chicago....(MA)
SMITH, W. H.; Mrs. Rose E. Smith, Yates City....(KA)
SNADDEN, J. J.; Miss M. M. Snadden, Collinsville.(DD)
SPENCER, L. H.; Mrs. V. Spencer, Kinmundy....(WU)
SPRIGGS, E. L.; J. M. Spriggs, Palmyra....(DD)
STALTER, B. L.; Joseph Stalter, Peoria....(WL)
STRAKA, F. J.; Mrs. C. T. Lukes, Chicago....(WU)
SUDICK, TONY; Peter Morris, Westville....(WU)
SULLIVAN, D. L.; W. J. Sullivan, Jonesboro—Corp..(WU)
THURSTON, G. L.; Mrs. Frank Thurston, Farmington....(MA)
TIERNEY, F. G.; Mrs. Isabel M. Tierney, Chicago..(DD)
TILTON, CARL; Mrs. Mary Tilton, Ferris....(WL)
TURBAVILLE, OTIS; Mrs. Etta Turbaville, Mounds.(DW)
VANDERBOS, C.; Mrs. Jeanette Thompson, Chicago.(WU)
WALDO, H. M.; A. W. Waldo, Libertyville....(WL)
WALTERS, F. E.; Mrs. Sarah Walters, Seaton—Sgt....(WL)
WEBB, ROY; E. Webb, Roodhouse....(KA)
WHELAN, J. D.; Mrs. Helen B. Whelan, Chicago Heights—Corp....(WU)
WERBICKY, T.; Alex Werbicky, Chicago....(WS)

INDIANA.

BEATY, W. A.; Mrs. Ella Beaty, Paoli....(DD)
BRINDLEY, C. G.; Mrs. Ida Brindley, Brooksburg—Sgt....(DD)
BUCKLEY, FLOYD; J. F. Buckley, Lafayette....(DD)
FEATHERSTONE, J.; Mrs. M. E. Hoffman, Commiskey—Sgt....(KA)
FILIPOUSKI, JAN; Philip Filipouski, Michigan City.(DW)
FOUNTAIN, VIRGIL; W. H. Fountain, Norman Station....(DD)
GAYMAN, HAROLD; Jacob Gayman, South Bend—Wagn....(WU)
GROSSMAN, CARL; Mrs. Emma Grossman, Huntington—Corp....(DD)
HARRELL, O. L.; Mrs. E. Harrell, Marion....(KA)
HOEL, C. C.; Mrs. Rose Hoel, Daleville....(WL)
HOUSE, W. L.; E. F. House, Attica....(KA)
KIRSCH, A. E.; Mrs. Lena Kirsch, Vincennes....(MA)
LEWIS, C. A.; John Zeto Lewis, Centerville....(WS)
LOER, AUSTIN L.; Mrs. R. A. Loer, Evansville—Capt....(DD)
McINTYRE, B. A.; Mrs. Sultana McIntyre, Wingate.(MA)
MARLING, W. B.; Mrs. Abrigal Marling, Seymour..(WU)
MILLER, D. C.; John Miller, Nashville....(WU)
MOHLER, E. R.; Isaac Mohler, Frankfort....(MA)
NEWSOM, M. L.; Mrs. Hazel Newsom, Columbus....(DD)
NICKELSON, WALTER; W. L. Hines, Fort Wayne.(WU)
PATTON, C.; Mrs. Mabel W. Patton, Scipio....(WL)
RAINERI, JOHN; Joe Raineri, Caseyville....(MA)
REYNOLDS, FRED; Tate Reynolds, Hartford City..(WL)
RIGGLE, NELSON C.; W. B. Riggle, Elkhart....(WU)
SCANLAND, G. W.; H. W. Scanland, New Albany....(WS)
SCHINI, W. H.; Mrs. W. Beckerley, Peru....(WU)
SIMMERMEYER, F. J.; J. Simmermeyer, Batesville.(DW)
SMITH, MOTE; Mrs. Marria Smith, Mount Vernon..(DD)
SPARKS, C. L.; Mrs. Nellie Sparks, Jeffersonville..(WL)
THOMAS, E. E.; Nate Thomas, Jonesboro....(MA)
THOMAS, MILO A.; E. M. Thomas, Lowell....(DD)
WAGNER, JEROME E.; N. Wagner, Osgood—Corp....(DD)
WAGNER, R.; Mrs. M. F. Wagner, Williamsport....(WL)
WALTERS, WILLIAM; F. Walters, Indianapolis....(WU)

IOWA.

ABEL, STANLEY E.; E. A. Abel, Des Moines....(WU)
ALLIMAN, E. J.; P. R. Alliman, Wayland....(MA)
AUKES, HELMUTH M.; D. E. Aukes, Wellsburg....(DW)
BALCER, A.; Mrs. M. Balcer, East Cedar Rapids....(MA)
BENDA, JOE J.; Martin Benda, Brooklyn....(DD)
BOSTON, FRED E.; Mrs. Bertha Kelly, Sioux City..(DD)
BRAASE, H. P.; John Braase, Schleswig....(DD)
BRICKER, O. A.; Mrs. I. M. Bricker, Grand Rapids.(MA)
BROWN, W. D.; Mrs. C. I. Brown, Glidden—Corp....(WS)
BRUMMUND, OTTO H.; L. Lubbert, Riceville....(DD)
CHADWICK, P. S.; Jason D. Chadwick, Fredricka..(WU)
CHRISTENSEN, H. W.; P. Jacobson, Kensett—Corp.(DW)
CHRISTENSEN, J.; Hans Christensen, Eagle Grove.(MA)
CHURCH, ROSCOE G.; Mrs. Cora Harvin, Melvy....(KA)
COATES, G. F.; Mrs. A. D. Coates, Boone....(DD)
CRAWFORD, J. V.; F. H. Crawford, Orchard—Wagn.(DD)
CURL, A. V.; George W. Curl, Fort Madison....(WS)
DEKOCK, GERRITT; R. A. F. Dekock, Sully....(KA)
DEVRIES, EDWARD; John Devries, Prairie City....(KA)
DONNELLY, F.; Frank Donnelly, Alvord—Corp....(DD)
DORR, C. E.; John Dorr, Remsen....(DD)
EDWARDS, GUS; Mrs. Dora Hoskins, Newton....(KA)
FERGUISON, A.; M. G. Ferguison, Osceola—Corp....(WL)
FULLERTON, HARRY; J. K. Fullerton, Rockford..(KA)
GLYNN, E. G.; George Glynn, Sioux Rapids....(DD)
GLYNN, G. H.; Robert M. Glynn, Lansing....(DW)
GORDON, J. F.; Alva Gordon, Cascade—Cook....(DD)
GREENE, RAY E.; Sam Greene, Jefferson....(WU)
HAGAN, G. A.; Anthony W. Hagan, Sioux City....(WU)
HAGGARD, C. M.; Mrs. Minnie Baker, Williams....(WL)
HAMMONS, DAWSON; Miss Flora Young, Beacon....(DD)
HARTRUM, IRVIN; D. J. Hartrum, Creston—Corp....(WL)
HILKER, A. J.; Edward J. Hilker, Paulina....(DD)
HJORT, C. J.; Mrs. Martha Hjort, Decorah—Corp....(KA)
HULL, F. H.; Mrs. Charles O'Brien, Somers....(WL)
HUNT, N. L.; N. L. Hunt, Sr., Denison....(DW)
HUSTON, H.E.; Mrs. E. Lauterbach, Valley Junction.(KA)
JACOBSON, CHARLEY; Mrs. M. Jacobson, Rake....(WU)
JOENS, H. J. H.; Mrs. A. T. Joens, Denison....(DD)
JOHNSON, C. A.; Vic Ostleng, Sioux City....(KA)
JOHNSON, C. V.; Mrs. Rosa Johnson, Des Moines..(DD)
JOHNSON, W. C.; Mrs. Virginia Johnson, Oskaloosa.(DD)
KARLSON, C. F.; Albert Peterson, Des Moines....(DD)
KEDING, E. J.; Karl Keding, Waterloo....(DD)
KESSELBURG, E. L.; Mrs. M. Kesselburg, Waukou Junction....(DD)
KING, A. F.; A. H. King, Clinton....(WL)
KNUTE, H. E.; John Knute, Glidden—Sgt....(KA)
LANGBEHN, F. L.; Henry Langbehn, Casey....(WU)
LEDMAN, E. W.; W. E. Ledman, Kalona....(DD)
LEPLEY, E. C.; Margaret Lepley, Red Oak—Corp..(WU)
LEWMAN, V. W.; Miss Mabel Lewman, Centerville.(WU)
LINDER, CHRIS; Mrs. Vera Linder, Paullina....(DD)
LINDERWELL, CARL; F. S. Linderwell, Lamont....(DW)
LORENZEN, BEN; J. B. Lorenzen, Olin....(DD)
LUHMANN, J. E.; Mrs. C. Ehlers, Missouri Valley—Corp....(WU)
MEDINGER, NICK; Mike Medinger, Bellevue....(DW)
MOORE, JOE; Ernest Moore, Cedar Falls....(WU)
MURPHY, J. J.; John Murphy, Des Moines....(MA)
SCHMIDT, PETER F.; Mrs. Mary Schmidt, Bellevue..(KA)
SCHRAGE, F. W.; William Schrage, Allison—Corp...(DD)
SHEPPARD, S. W.; Richard Sheppard, Fairbank....(DD)
SMITH, H. E.; Mrs. Ida M. Smith, Boone....(DD)
STAGGS, OTHO; Henry B. Staggs, Seymour....(DD)
STEFFA, J. P.; Mrs. M. V. Cahill, Guthrie Center..(WL)
STEELE, W. L.; Mrs. Mary Steele, Albia....(WL)
SWEN, LEO; John Swen, Corydon....(DD)
TRACY, P. E.; Mrs. M. A. Tracy, Valley Junction..(WL)
WAGNER, J. J.; Mrs. Dick Wagner, Osage....(WS)
WEBER, ELMER R.; J. M. Weber, Pisgah....(DW)
WHEELER, W. E.; Mrs. M. E. Wheeler, Brandon..(DD)
WILLAMS, F.; Mrs. Jennie Williams, Council Bluffs.(WL)
WYATT, CARL E.; Elias Wyatt, Clio....(MA)

KANSAS.

BALLARD, C. J.; Mrs. Annie J. Dodge, Burlington..(DW)
BRAY, IRA D.; Samuel Bray, Zurick....(DD)
BUCHANAN, H. F.; G. W. Buchanan, Inglevale....(DD)
CANARY, J. H.; S. C. Canary, Caney—Lt....(KA)
CLENDENING, F. J.; Mrs. Kate Clendening, Fulton..(KA)
CREVAN, R. J.; Mrs. Ellen Crevan, Axtell....(DD)
DOOLEY, E.; Mrs. Lizzie Menzetta, Leavenworth..(WU)
DUFFY, MICHAEL; Daniel Duffy, Mineral....(DW)
DUNHAM, ROY; Miss Hazel Hevener, Whiting....(DD)
ECKLER, ROBERT; Mrs. Betty Knapp, Iola....(DD)
ELLIOTT, J. S.; Mrs. Jennie Elliott, Wichita....(P)
FLEMMING, J. L.; Mrs. Kate Flemming, Topeka..(DD)
GELINO, GENE; George Gelino, Aurora....(KA)
GLOTZBACH, BERNARD; C. Glotzbach, Paxico....(DD)
GRIFFITH, OLLIE; Mrs. B. O. Griffith, Elkhart....(DD)
HARVEY, W. A.; C. F. Harvey, Coffeyville....(WU)
HEALY, F. L.; Mrs. Margaret Healy, Lincoln....(DW)
HERREL, J. S.; Mrs. Elizabeth Herrel, Stafford....(DD)
HOPKINS, W. B.; John W. Hopkins, Lebanon....(KA)
JENNER, W. B.; G. F. Jenner, Chanute....(WL)
KELLY, ROY O.; Miss Nellie Klinglinger, Mulberry.(MA)
KENNEDY, R. E.; Eugene H. Kennedy, Hutchinson.(WS)
KIBLER, J. H.; Mrs. Mary Muller, Ottawa—Corp....(MA)
KNOX, A. H.; Mrs. Katie Knox, Sylvan Grove....(DD)
LAMSON, D. F.; Charles Lamson, Little River....(WU)
McCOY, T. J.; Mrs. Mary McCoy, Wichita....(DD)
MILLER, EUGENE; J. A. Miller, Valley Falls....(KA)
SCHNABLE, J. J.; Mrs. Mary Schnable, Clayton....(DW)
SETSER, W. H.; W. E. Setser, Wakefield....(KA)
SILL, R. I.; Mrs. L. M. Sill, Madison—Corp....(DW)
SNART, F. G.; George Snart, Grinnell....(WU)
THOMAS, E. P.; Mrs. Eva Thomas, Independence....(DD)
THOMPSON, W.B.; Mrs.M.B.Thompson, Leavenworth.(DD)
WILEY, C. H.; Mrs. S. C. Wiley, Densmore—Corp...(WL)
WILHELM, C.; Mrs. L. Wilhelm, McPherson—Corp.(MA)

KENTUCKY.

ASHBY, P. A.; Mrs. F. E. Ashby, Sebree....(KA)
BOLING, ANDREW; Mrs. Sarah Boling, Cortland..(WU)
COOK, T. D.; Mrs. Eavy Cook, Philpot....(DW)
COOPER, T. P.; James A. Cooper, Springdale....(DW)
COPE, T. C.; Mrs. L. Cope, Fort Thomas—Mus....(DD)
CROW, CLAUDE; Mrs. Arilla Crow, Owensboro....(DD)
CURL, A. D.; Samuel Curl, Concordia....(WU)
CURRY, WILLIAM; Thomas Curry, Tolu....(DD)
DEMPSEY, C. H.; Mrs. Mattie Dempsey, Covington.(KA)
EDWARDS, C. F.; Mrs. S. E. Edwards, Lebanon....(WL)
FRITZ, A. J.; Mrs. C. E. Fritz, Louisville....(KA)
GABBARD, LUTHER; H. T. Gabbard, Parrot....(DW)
GILBERT, GRANT; Mrs. W. Gilbert, Kilgore—Sgt..(MA)
GREENWELL, W. K.; Mrs. J. Corbett, Louisville....(WU)
HALL, P. H.; Mrs. Sarah Hall, Whitesburg—Corp...(KA)
HATTON, HOMER; Mrs. Drucellia Hatton, Tanksley.(WS)
JOHNSON, R. E.; J. C. Johnson, Shoal—Corp....(WL)
JONES, C. E.; Mrs. Loretta Jones, Newport....(DW)
JONES, THOMAS; Mrs. Louisa Jones, Ashland....(DD)
JUSTICE, JOHN F.; Alvin Justice, Fishtrap....(WU)
KIPER, VIRGEL; Vincent Kiper, Vizeton....(DD)
McELDOWNEY, G. W.; Miss M. Fultz, Triplet....(WS)
McLANE, WALTER; Mrs. L. McLane, Monticello....(WS)
MACY, E. F.; S. D. Macy, Harrodsburg....(MA)
MANNING, J. M.; Mrs. Bridget Manning, Covington.(WL)
MARTIN, CLAUD; Mrs. Allie Martin, Viper....(WS)
MILLER, R. D.; F. M. Miller, Rockfield....(KA)
MOORE, CARL W.; Dudley Tribbler, Union City....(WU)
MORRIS, ROBERT; Mrs. Kate Morris, Calhoun....(DW)
NAYLOR, L.; Jim Naylor, Lancaster—Corp....(DD)
OOST, A. D.; G. B. Oost, Owensboro—Corp....(KA)
PRATT, HIRAM; John C. Pratt, Viper....(WL)
PROFFITT, O. J.; Mrs. Nannie Proffitt, Amberton.(DD)
RATCLIFF, G., Jr.; Mrs. Sarah Ratcliff, Ashland..(KA)
REYNOLDS, C. R.; Mrs. Allie Reynolds, Mayfield—Sgt....(DD)
ROBBINS, DORSIE; M. A. Robbins, Tanary—Sgt....(DD)
ROBERTS, HENRY C.; Elija Roberts, Monticello....(WU)
SHOEMAKER, L.; Mrs. Sarah Grizzel, Brushart....(WL)
SLONE, ISAAC; Sam Slone, Dema....(WL)
SMITH, FRANK; John W. Smith, Belmont....(DD)
STARNS, OLLIE; S. H. Starns, Feril....(WL)
THOMAS, A.; Mrs. Susan Thomas, Williamsburg..(WU)
WALKER, ROBERT; Marion Walker, Ekron....(DW)
WARREN, J. R.; L. T. Warren, Malt—Corp....(DW)
WATTS, ESTEL; Mrs. Pearl Watts, Covington....(DD)
WEAVER, R. M.; Mrs. Fannie Weaver, Mount Vernon....(WU)
WHITLOCK, R. M.; Robert Whitlock, Attila....(WL)
WICKLIFF, C. H.; Mrs. Lucy Louminhauser, Owensboro....(DW)
WILSON, C. D.; Claude Wilson, Cynthiana....(KA)
WOODCOCK, T.; Joseph Woodcock, Scottsville—Corp.(DD)

LOUISIANA.

CAIN, JOHN; John A. Cain, Leesville....(DW)
DEARBORN, PAUL; Mrs. Lucy Dearborn, South Mansfield....(DD)
DEVEILLO, J. O.; Charlie Crooks, Deville....(DD)
GLORISO, CARMELO; J. P. Gloriso, Shreveport....(WL)
GREEN, ERNEST; Mrs. Lizzie Green, Pleasant Hill.(WU)
JACKSON, J. L.; Mrs. Mary Ruskoski, New Iberia..(DW)
KELLEY, JOHN J.; Mrs. M. L. Kelley, New Orleans.(KA)
LEMAIRE, ERNEST; Mrs. Tebo Lemaire, Guevdon..(KA)
MANNING, PHILIP; Mrs. B. Manning, New Orleans.(KA)
WALSH, MIKE; Mrs. L. Walsh, New Orleans....(MA)
WILLIAMS, WATKIN; Mrs. Mary Cotten, Chases....(DD)
WILLIE, L. M.; Mrs. S. Willie, French Settlement..(DD)

MAINE.

BLOOMER, HENRY; W. Bloomer, Portland....(MA)
BUZZELL, H. L.; C. O. Buzzell, Caribou....(DW)
CAMPBELL, MELVIN; C. M. Campbell, Wells....(WU)
CLOONIN, RAYMON; Mrs. Vivian Argeta, Eastport.(WU)
DOW, J. R.; A. S. Dow, Fort Kent—Sgt....(WL)
FISKE, G. R.; Miss W. T. Phillips, Linwood....(MA)
FRENCH, G. A.; Mrs. G. G. French, Livermore Falls—Lt....(WL)
GOODWIN, R. W.; Mrs. A. C. Marr, Clinton....(WU)
GREENLEAF, F. M.; Aubrey Ruggles, Freeport....(WU)
KAIN, JOSEPH; Mrs. Thomas Kain, Johnville....(DW)
LIBBY, L. T.; C. A. Libby, Scarboro—Corp....(DW)
MORTON, C. I.; Mrs. Lala Morton, Oakfield....(DD)
TORREY, R. O.; Mrs. E. O. Torrey, Hampden—Corp.(WU)
VOYER, ANTONIO; Joseph Voyer, Lewiston....(WU)

MARYLAND.

CRUM, EDGAR; Mrs. M. Stevens, New Market....(DW)
DONOHUE, LUKE A.; Mrs. P. Donohue, Baltimore..(WU)
DORAN, ELWOOD; Mrs. H. G. Doran, Baltimore..(DW)
ELDER, FRANCIS X.; J. B. Elder, Emmitsburg....(KA)
EYLER, B. F.; Mrs. G. E. Buessing, Frederick—Corp.(DD)
FAITH, C. R.; Mrs. R. D. Forgan, Relay—Sgt....(KA)
FOHS, ALFRED W.; Miss S. E. Carson, Baltimore..(KA)
GELWICKS, C. F.; Mrs. A. C. Gelwicks, Emmitsburg....(DD)
GROUPP, HARRY; Julius Groupp, Baltimore....(WU)
JENNINGS, T. B.; Mrs. C. Smith, Baltimore....(WU)
KINNEAR, R. M.; Mrs. M. Kinnear, Cumberland....(KA)
KNODLE, A.; Mrs. A. B. Knodle, Williamsport....(MA)
LEWIS, W. A.; W. Lewis, Frostburg—Bgl....(DW)
LORE, ARICK L.; Mrs. Sadie Lore, Solomons—Sgt..(KA)
MARLEY, T.; Mrs. M. Marley, Lohaconing....(WU)
MAST, S. A.; Mrs. Mary Mast, Baltimore....(KA)
MICHAEL, A. G.; Mrs. L. V. Michael, Boonsboro..(KA)
MOWBRAY, C. B.; W.A.Mowbray, Federalsburg—Sgt.(DW)
NUEDLING, LEO I.; A. Nuedling, Highlandtown....(DW)
OSTROWSKI, W. H.; Mrs. Julia Ostrowski, Halethorpe—Corp....(DW)
PLESSINGER, E. I.; H. H. Plessinger, Hancock....(KA)
SIMPSON, CHARLES S.; C. R. Simpson, Frederick..(KA)
SKOREP, ADAM; Mrs. A. Nauracy, Baltimore....(KA)
STANLEY, L. J.; J. Stanley, Cambridge—Cook....(DD)
TILGHMAN, R. N.; Mrs. G. V. Tilghman, Baltimore.(DD)
TOMS, S. M.; Mrs. Mary Toms, Glenelg—Corp....(DW)
TROTT, J. E.; Mrs. S. Trott, St. Margarets—Wagn.(WU)
UPMAN, F. J.; Mrs. T. Upman, Baltimore....(KA)
VANIK, FRANK T.; Frank Vanik, Baltimore—Sgt..(KA)
WAGNER, I. L.; Mrs. G. H. Wagner, Baltimore....(WL)
WHITE, J. C.; Mrs. A. W. White, Baltimore—Capt..(DD)

MASSACHUSETTS.

ALLEN, LESTER J.; Miss O. Isaac, Belchertown..(WS)
ALWARD, C. H.; J. C. Alward, Wayland—Sgt....(KA)
ANDERSON, F. J.; J. J. Anderson, Worcester....(KA)
BOLDISH, A. M.; Attilio Conti, Clinton....(DW)
BRESNAHAN, J.; Mrs. J. Bresnahan, Mitteneague—Corp....(KA)
BROGAN, T. W.; Mrs. J. W. Brogan, Medford....(DW)
CAMPBELL, W. H.; Mrs. M. Campbell, Fall River..(WL)
CARRAHER, E. J.; Miss C.Carraher, Dorchester—Sgt.(KA)
CASEY, JAMES M.; J. E. Casey, Lynn—Corp....(WL)
CHARLTON, J. W.; E. Charlton, Lawrence—Sgt....(DD)
CHASE, CHARLES W.; Mrs. G. R. Chase, Allston..(DD)
CHEEVER, P. J.; Mrs. M. A. Cheever, Roxbury....(WL)
CHOUINARD, T.; Miss M. Chouinard, North Adams.(KA)
CHUBROWSKI, P.; John Potapchuk, Norwood....(DD)
COLEMAN, WM. C.; Mrs. E. Coleman, Cambridge..(MA)
CRAIG, EDWARD E.; A. E. Craig, Medford—Lt....(WU)
CROWLY, J. D.; Mrs. Annie Crowly, Malden—Corp..(DD)
CUTTING, STANTON D.; F. S. Cutting, Wellesley..(WL)
DAHLEN, C. A. F.; Leonald Dahlgren, Attleboro....(WU)
DAVIN, MARTIN; Miss Mary Davin, Roxbury....(DD)
DAVIS, LEROY; Mrs. J. L. Davis, Natick—Sgt....(DD)
DE ITALIA, JOSEPH; Mrs. M. G. De Italia, Revere.(KA)
DESAUTELL, J.; Mrs. A. Desautell, Springfield—Wagn.(DD)
DEYO, CHARLES; Mrs. William Deyo, Holyoke....(WU)
DIONNE, JOHN J.; C. J. Dionne, Cambridge—Sgt....(DD)
DUNNIGAN, LAWRENCE; Mrs. C. Kelly, Woburn....(WU)
EATON, HERMAN P.; Mrs. E. F. Eaton, Salisbury....(WL)
ELLERY, LEO A.; Mrs. Mary Ellery, Rockland....(DW)
EVERETT, E. R.; Mrs. E. J. Everett, Rockport....(DD)
FITZGERALD, R. E.; Mrs. E. Fitzgerald, Medford..(DD)
FORCIER, ISIDORE; Mrs. E. Forcier, Fall River....(WL)
FOSTER, L. E.; Mrs. L. Foster, Graniteville—Sgt....(DW)
FLAHIVE, P. D.; Mrs. Mary O'Toole, Holyoke....(WU)
FLETCHER, L. H.; Mrs. M. E. Fletcher, Leominster..(WL)
FLIBBERT, S. C.; Charles Flibbert, Worcester....(KA)
GAUDET, ARTHUR J.; Addorsity Gaudet, Waltham..(MA)
GAVAIN, THOMAS M.; Mrs. K. Gavain, Roxbury....(KA)
GENOVESE, FRANK; Miss M. Helsher, Concord....(WL)
GIROUARD, ALBERT; Mrs. Mary L. Girouard, West Springfield—Corp....(KA)
GRAY, ELMER A.; Harry Gray, Greenfield—Sgt....(DD)
HALL, ELVIN T.; Freeman Hall, Lynn....(WU)
HARDY, J. D.; Mrs. C. A. Hardy, Haverhill—Capt...(WU)
HATFIELD, G. E.; Mrs. Annie Hatfield, Wakefield..(WL)
HAYES, ANDREW F.; Mrs. B. E. Hayes, Roxbury....(DW)
HAYES, ROBERT; Mrs. R. Hayes, Dorchester—Capt.(DW)
HEADSTROM, JAMES; J. J. Hunt, Winchendon....(WU)
HIGGINS, J. J.; John Higgins, Newton Center....(WL)
HIGGINSON, G.; Mrs. John Forrest, New Bedford..(DW)
HOGAN, ROY F.; Mrs. Mary Hogan, Pittsfield—Sgt..(DD)
HOLT, B. A.; John Holt, Newton Upper Falls....(WU)
HYLAND, FRED W.; Mrs. Lucy Hyland, Scituate....(DW)
JANOCHA, JOHN T.; Frank Janocha, Chicopee....(WL)
JEFFREY, A. E.; Mrs. Elizabeth Caten, Methuen....(WL)
KUPERSTEIN, DAVID; N. Kuperstein, Lawrence....(KA)
KUSSMAUL, F. A.; Mrs.A.Kussmaul, Jamaica Plains.(KA)
LANE, EDWARD; Mrs. Mary Lane, New Bedford....(MA)
LANGE, ADELARD, Jr.; Adelard Lange, Pittsfield..(KA)
LEBLANC, W. J.; Arthur Leblanc, Springfield....(WU)
LEVY, SAMUEL; Mrs. Sarah Levy, Boston....(KA)
LITTLEFIELD, H.; Charles Littlefield, Waltham....(MA)
LOTHIGIUS, E. E.; Miss Inez Lothigius, Brockton..(WU)
LUNROTH, G. F.; Mrs. A. Silden, Worcester....(WU)
McCAULEY, T. G.; Mrs. Emily Demeckley, East Bridgewater—Corp....(KA)
MALATESTA, GUY; Mrs. C. Malatesta, Woburn....(DW)
MALONE, R. L.; Mrs. John Malone, Kingston....(WU)
MARQUIS, JOHN; Mrs. Mary Gocher, Salem....(WU)
MEEHAN, FRANK; Patrick Meehan, Lowell....(WU)
MICHELETTI, J.; Nello Taccini, Boston....(KA)
MOORE, R. J.; Mrs. R. T. Moore, Newton Lower Falls—Corp....(KA)
MORAHAN, E. J.; Mrs. M. Garcity, Roxbury....(KA)
MULDOON, T. J.; Mrs. Delia Muldoon, Leominster.(WL)
MURPHY, D. J.; J. Murphy, Somerville—Mch....(WU)
NALESNIK, MARKO; G. Nalesnik, Salem—Mch....(WL)
PAPRIQUINN, R. T.; Miss Bridget Kerville, Lynn....(WU)
PARKER, A. H.; Mrs. L. D. Parker, Springfield—Lt.(DD)
PEABODY, A. F.; Mrs. Nellie Peabody, East Lynn.(WU)
PEABODY, E., Jr.; Ellery Peabody, W. Newton—Sgt.(DW)
PIETRO, JOHN; Joseph Pietro, Worcester....(WU)
POMEROY, J. L.; Mrs. C. H. Pomeroy, Cambridge..(WL)
PRINCE, B. W.; Mrs. George Prince, Cheshire....(WU)
PROCTOR, J. C. A.; G. Proctor, Watertown—Corp..(KA)
RHODES, C. J.; Mrs. W. D. White, Dalton....(WU)
ROSS, M. B.; Mrs. A. M. Ross, Springfield....(WU)
RUDEN, MOSES; Nettie Fliegiman, Walpole....(WS)
SANDY, G. T.; Mrs. Isabella Sandy, Worcester....(DW)
SERRURIER, L.; Mrs. L. Serrurier, Holyoke—Sgt..(DA)
SHANNON, PATRICK; Mrs. M. Shannon, Worcester.(WL)
SHATANETS, EFIM; Mrs. Paraska Stolirsliak, Hancock Peabody....(KA)
SHEEHAN, J. F.; Michael Sheehan, Peabody....(P)
SOUTHER, R. D.; Mrs. George Souther, Winthrop..(WL)
SOUTHWORTH, J.M.; Mrs.M.A.Southworth, Whitman.(KA)
STARR, S. J.; Abraham Starr, Worcester....(KA)
SULLIVAN, W. J.; Mrs. C. Kelley, Lawrence....(WL)
THOMPSON, GARDNER; M.S.Thompson, Boston—Lt..(KA)
THOMPSON, W.A.; Mrs.M.Thompson, Waltham—Corp.(DW)
TOMASKO, TONY; Jacob Tomasko, Holyoke....(KA)
TREMBLAY, J. A.; Mrs. O. Tremblay, Fall River....(KA)
VAILLANCOURT, L. E.; Mrs. Liza Vaillancourt, Fall River....(WS)
WARD, C. W.; Frank Ward, Worcester....(MA)
WARFIELD, A.H.; A.H.Warfield, W. Brookfield—Sgt.(WU)
WATSON, B. K.; Mrs. S. J. Kendall, Newtonville....(WL)
WELCH, T. D.; Mrs. M. E. Welch, Charlestown....(WL)
WELLS, A.; Mrs. J. L. Tate, Malden....(WL)
WEST, E. H.; Robert E. West, Hyde Park....(WS)
WHEELER, A. H.; A. J. Wheeler, Waltham—Bgl....(KA)
WHITTLES, JOHN; John Whittles, Worcester....(DW)
WRIGHT, ARTHUR; Miss E. Wright, Waltham....(DD)
WRIGHT, A. E.; A. Wright, Pittsfield....(WL)
YEOMANS, F. J.; J. J. Yeomans, Medford....(KA)
YOUNG, EDWIN; Mrs. K. Brooks, Dorchester—Cook.(KA)

MICHIGAN.

BORST, JAMES R.; Mrs. J. H. Borst, Big Rapids....(KA)
BROWN, JESSE J.; Mrs. Grace Brown, Ionia....(WL)
CALLISE, FRANK; Miss Nellie Fox, Onaway....(DD)
CENTILE, BERADINO; Nick Matino, Detroit....(WL)
CHELLMAN, FRED E.; Charles Chellman, Pennville.(KA)
CONE, DAVID J.; Mrs. Sam Davis, Detroit....(WS)
COOLEY, HERBERT A.; Royal Cooley, Fruitport....(KA)
COREY, ROY D.; Mrs. Celia Corey, Paris....(DD)
CORNWALL, L. H.; Mrs. Effie E. Cornwall, Highland Park—Sgt....(WU)
DENHOFF, N. L.; Jacob Denhoff, Conklin....(WU)
DERBYSHIRE, E. N.; Mrs. Mona E. Derbyshire, Manton....(KA)
DILLER, MATTHEW; Frank Diller, Monroe....(KA)
DURKEE, FRANK P.; E. B. Durkee, Onsted....(DW)
EVANS, W. H.; Mrs. Helen L. Taylor, Niles—Corp..(DD)
GAUTHIER, ALBERT; Odelon Gauthier, Quincy....(KA)
GRACE, ROBERT; Miss Edna Kelly, Kingston....(DW)
GRAUEL, JOHN; William Grauel, Alanson....(WU)
GRIFFIN, WILLIS; William M. Griffin, Gladwin....(MA)
GURNEY, H. S.; Miss Ruth Gurney, Montgomery....(DD)
GUSTKE, H. A.; Mrs. Bertha Gustke, Detroit....(WL)
HANSON, A. H.; Mrs. Mary Hanson, Escanaba....(KA)
HAWKS, EMERY M.; Charles Hawkes, Flint—Sgt....(KA)
HAYNES, LYNN L.; Lewis Haynes, Jackson....(KA)
HEFFERMAN, W. C.; Mrs. M. Hefferman, Detroit..(DD)
HESTER, H. H.; Mrs. W. Hester, Battlecreek—Corp.(KA)
IBBETSON, GEORGE W.; Mrs. Mary Ibbotson, Kalamazoo—Corp....(KA)
JACOB, EMIL A.; Charles Jacob, Grass Lake....(KA)
JAHNKE, E. A.; E. Jahnke, Alpena—Corp....(WL)
JOHNSON, J. W.; Mrs. Cornelia Sevins, Le Roy....(WL)
JONES, HARRY R.; F. E. Jones, Grand Rapids....(KA)
JUDSON, G. R.; Eph Judson, Durand....(MA)
KEEVAN, L. G.; Mrs. Irene Keevan, Flint....(WL)
KING, HAROLD J.; J. A. King, Manistee—Lt....(KA)
KLINE, WARD E.; H. A. Kline, Niles....(KA)
KNEELAND, LYLE A.; J. Kneeland, Owosso—Lt....(DD)
KOLACZKOWSKI, J.; Mrs. A.Kolaczkowski, Detroit.(WL)
KOLODISH, JOHN; Sam Olack, Detroit....(WL)
KOUVELAS, PETER K.; Charles Adams, Detroit....(WL)
KREIZINGER, E.; Mrs. Phoebe H. Kreizinger, Detroit—Corp....(KA)
KURBURSKY, E. E.; Mrs. Ellen Kurbursky, Conway Emmitt....(DW)
LAWRENCE, F. E.; Mrs. Henry Lawrence, Grand Rapids....(DW)
LEDSTRUM, R.; Mrs. Fred Ledstrum, Sparta—Corp.(DW)
LEYANNA, F. X.; Rose Leyanna, Muskegon....(WL)
LINDSAY, H. S.; R. A. Lindsay, Flint—Sgt....(KA)
McGRAIN, E. O.; Mrs. H. McGrain, Clyde—Lt....(DD)
McKAY, F. S.; Mrs.E.M.McKay, Battle Creek—Corp.(WS)
McKENZIE, F. R.; Jas C.McKenzie, Sault Ste. Marie.(WL)
MAY, C. H.; Mrs. Alice May, Detroit....(WS)
MERRILL, G. A.; Mrs. Eunice Merrill, Clarksville..(DD)
MESKIL, F.; Miss Elizabeth Meskil, South Haven..(WU)
MIDDAUGH, C. L.; Mrs. L. Middaugh, Dunningville.(DW)
MILLER, G. H.; William Miller, Flint....(DW)
NICKERSON, L. S.; Mrs. L. J. Gilbert, Buchanan..(DW)
NIKKARI, GEORGE; John Nikkari, Kaleva....(WL)
PETERSON, HJALMAR; Mattie Peterson, Dennison..(DW)
PETTER, HENRY; John Petter, Central Lake....(WS)
REINHARDT, W. A.; Mrs. Lena Reinhardt, Detroit..(KA)
RUSSELL, L. A.; Byron H. Russell, Cedar Springs..(KA)
RUTHERFORD, W.; Mrs. I. Rutherford, Dowagiac..(KA)
SCHMIDT, O. F.; August Schmidt, Lansing....(WU)
SCHWEI, R. L.; Mrs. M. Schwei, Iron Mountain....(KA)
SETTER, W. L.; Nicholas Setter, Brown City....(DW)
SIMMONS, DEWEY; Warren Simmons, Portland....(KA)
SPRING, F. E.; Miss Hermina Spring, Battle Creek..(KA)
STANTON, CLARE; Cory Stanton, Bad Axe....(WL)
STEFANSKI, DOMINICK; John Stefanski, Detroit....(KA)
STEVENS, E. W.; Mrs. P. Stevens, Pontiac—Sgt....(WU)
SULLIVAN, J. L.; Mrs. R. C. Johnson, Muskegon....(WS)
TRACY, R. J.; Mrs. Lillian Wright, Ionia....(WL)
TICE, S. P.; Mrs. Minnie Tice, Richmond....(WU)
TRELOAR, T. R.; Walter Treloar, Coopersville....(DD)
TROJANEK, L. J.; Mrs. A. Trojanek, East Jordan..(WS)
WALKOWSKI, J. C.; Mrs. A. Walkowski, Detroit....(WU)
WALTER, G. J.; Mrs. T. B. Walter, Grand Rapids..(WS)
WARNER, S. M.; Mrs. E. Warner, Algonac....(KA)
WEIDE, CHRISTIGEN; Lewis Weide, Remus....(DW)
WHITE, J. W.; Jas. R. White, Pontiac....(WU)
WILLIS, CHARLES; Mrs. L. M. Engle, Kalamazoo..(KA)

MINNESOTA.

ANDERSON, C. E.; G. A. Anderson, Stephen....(DD)
ANNALA, H. A.; John B. Annala, Annandale....(DD)
ARENT, S. W.; Joseph Arent, Minneapolis....(WS)
BUTLER, LEON C.; Charles Butler, Wilmont....(DD)
DALLY, T. J.; Mrs. August Dally, Reno....(KA)
DAOUST, VICTOR; Alexander Daoust, Brooks....(KA)
EASTER, G. R., JR.; George R. Easter, Humboldt..(DD)
ELKANICH, J. H.; A. G. Elkanich, Holdingford....(DW)
ELSTAD, O.; Lars O. Elstad, Rochert, Detroit....(WL)
ENGLEKING, E. G.; John H. Engleking, Renville....(KA)
EVANS, O. J.; Mrs. Gertie Evans, Greenbush....(MA)
FACTOR, J.; Albert J. Factor, Montgomery....(DD)
FLEMING, IVAN E.; Mrs. Henry Johnson, Canby....(WU)
FROEMMING, A. O.; Albert Froemming, Garfield....(DD)
GANRUD, GILBERT; Ole E. Ganrud, Spring Grove..(DD)
GEARY, L. J.; John Geary, St. Paul....(WL)
GERNENTZ, E. J.; Henry Gernentz, Red Wing....(KA)
GOLDBERG, A.; Dave Goldberg, North Minneapolis.(WL)
HALEY, WILLIAM; Dan Haley, Proctor—Cook....(WU)
HANSON, THEODORE; Hans Frank, Herman....(KA)
HANSON, WILLIAM C.; Carl L. Hanson, Rowlag....(MA)
HARDING, W. J.; Mrs. Mary Harding, Faribault....(WS)
HARE, FRED L.; Mrs. Eva Hare, Spring Valley....(DD)
HESS, ANDREW; Mrs. Mary Hess, Owatonna....(KA)
HOWELL, CECIL; Tom Howell, Aberdeen....(WU)
HUMLICEK, J.; Mrs. Anna G. Humlicek, Silver Lake.(DD)
HUTTON, H. C.; Albert Beer, Garden City....(WL)
IMPOLA, J. W.; Matt Impola, North Minneapolis..(KA)
JACOBSON, F.; E. M. Walker, Minneapolis....(DD)
JARVI, EDWARD; Nerst Jarvi, Hibben....(KA)
JOHNSON, E.; Mrs. Margaret Johnson, East Lake..(WU)
JOHNSON, JOSEPH; John B. Johnson, Minneota....(KA)
JOHNSON, MARK; Wallace Johnson, Battle Lake..(KA)
JORGENSON, V. L.; J.Jorgenson Lillydale, W. St.Paul.(WU)
JUZEFOWICY, A.; Walter Dpalo, Detroit....(WU)
KALIS, FRANK J.; John Kalis, Walters....(DD)
KARLGAARD, O. S.; Hanna Karlgaard, Minneapolis.(DD)
KIEHNE, WILLIAM; Louis H. Kiehne, Preston....(MA)
KNAPPER, G.; Mrs. Mary Knapper, Middleriver....(MA)
KOXVOLD, E.; John E. Koxvold, Evansville....(DD)
LARSON, E.; Mrs. Sine Larson, Germantown....(WL)
LEE, HELMER; Tove Lee, Brookmark....(WU)
LEE, OSCAR T.; Thomas T. Lee, Dawson....(KA)
LINDBERG, W. A.; Mrs. Mary Lindberg, Princeton..(DD)
MASUCCI, HENRY E.; Mrs. Osit Masucci, Eveleth..(KA)
MAGGS, WALTER L.; Mrs. A. S. Maggs, Markville..(DD)
MASSON, W. C.; Mrs. M. Masson, Forest Lake....(DW)
MATHER, HARRY; John Mather, Shakopee....(KA)
MEYER, W. J.; Mrs. H. E. Meyer, Winona—Corp....(DW)
MIELKE, OTTO R.; Fred Mielke, Springfield....(P)
PAVLIK, W. M.; Mrs. Joseph Pavlik, Buffalo....(DD)
PESEK, WILLIAM C.; James Pesek, St. Paul....(WU)
PETERSON, T. W.; Adolph Peterson, Two Harbors..(WU)
STEEN, OLE; Mrs. Annie J. Steen, Big Falls....(DD)
THOMPSON, JOHN L.; Paul Thompson, Hector....(DD)
TORBORG, NICHOLAS; August Torborg, Richmond.(DD)
TUDAHL, OSCAR C.; Ole J. Tudahl, Peterson....(DW)
TUFT, LUDVIG L.; Mrs. E. Tuft, Erskine—Corp....(WU)
WAWRZNIAK, J. J.; J. Wawrzniak, Silver Lake....(WU)
WEST, W.; Mrs. William West, Minneapolis....(WU)
WESTREM, OLAF; Miss Susie Westrem, Minneapolis.(WU)
WYLY, L. T.; Mrs. G. A. Wyly, Minneapolis—Lt....(WU)

MISSISSIPPI.

ARNOLD, LEE C.; Scott A. Arnold, Dubbs....(DW)
AUTRY, WILLIAM A.; Joe Autry, Ashland....(KA)
COTTINGHAM, C.E.; W.J.Cottingham, Crystal Springs..(KA)
CUNNINGHAM, D. F.; L. E. Cunningham, Roxie....(DD)
DARBY, E. S.; Mrs. M. M. Darby, Batesville....(WL)
FLOYD, ESSIE; Mrs. Sennie Floyd, Utica....(DD)
GRANT, E. J.; J. O. Grant, Sr., Pascagoula—Corp..(DD)
HINES, PONEPY; Tommy Hooper, Wayside....(DA)
JOHNSON, H.; Mrs. Reba Johnson, Love Station....(DD)
JOHNSON, RICHARD; Mrs. Ada Johnson, Yazoo....(DD)
LEE, RICHARD L.; S. C. Lee, Pace....(KA)
MONTGOMERY, W.A.; W.B.Montgomery, Ashland—Sgt..(KA)
POUND, THOMAS J.; J. W. Pound, Pontotoc....(KA)
ROBINETTE, W. R.; Mrs. Annie Robinette, Utica....(WU)
SEALES, JARVIS; Ely Seales, Steens....(DD)
SMITH, JIM; Mrs. Rosalie Smith, Shannon....(DD)
WALCOTT, E. H.; Mrs. F. Walcott, Biloxi—Sgt....(DD)
WALLACE, WILLIAM A.; G. G. Wallace, Willow....(DD)
WHITE, WILLIAM A.; Perry Richardson, Bolton....(MA)

MISSOURI.

ALLEN, S.; Mrs. F. A. Kuhn, Willow Springs—Corp.(DD)
ALLISON, W.; Mrs. Florence Roloson, Maysville....(DD)
AUSTIN, F. E.; Miss Myrtle Austin, Madison....(WL)
BOLES, A. R.; Mrs. A. R. Miller, St. Louis....(DD)
BOYD, WILLIAM; John Boyd, Summit—Corp....(WL)
BROOKER B. S.; Mrs. M. V. Brooker, St. Louis....(DD)
BURRIS, B. H.; Mrs. Paulina Hell, Forstell....(DD)
CAHILL, T. J.; Miss Elizabeth Cahill, St. Louis....(WS)
CALDWELL, L. E.; H. L. Caldwell, Wyaconda....(DD)
CAMP, J. H.; W. P. Camp, Strafford—Corp....(DD)
CARTER, MARVIN; S. P. Carter, Mexico....(WS)
COON, DAVID A.; John G. Coon, Amos....(DD)
CRAVENS, V. M.; Mrs. E. Cravens, Poplar Bluff....(DD)
DALTON, THOMAS C.; Lee Dalton, Salem....(WL)
DAVIS, LEO E.; Mrs. Gladys Worted, Springfield..(DW)
DUGGER, A. S.; Mrs. Vesta Dugger, Aurora....(DD)
ERBE, GARRETT; Mrs. Ruth Erbe, St. Louis....(KA)
FINNEY, OSCAR; Mrs. Minah Finney, Huntsville....(WU)
FITE, L. J.; Obediah Fite, Walnut Grove....(DD)
FITZGERALD, J. F.; Mrs. H. B. Fitzgerald, St. Louis—Corp....(WL)
FLUEGEL, A. E.; Herman Fluegel, Millheim....(DD)
GALLAGHER, T. A.; Mrs. E. Gallagher, St. Louis..(DD)
GOODWIN, J. D.; Mrs. M. Hartman, Kansas City..(KA)
GRAY, W. H.; Mrs. R. A. Gray, Joplin—Sgt....(WU)
GREIS, W. J.; Alfred Greis, Hermann....(WU)
HANDEL, L. A.; Mrs. Maude Potter, King City....(KA)
HIBBITS, H. D.; Mrs. Carrie Hibbits, Kirksville....(KA)
HUDSON, N. M.; Mrs. Mollie Hudson, Hallsville....(DD)
HUMPHREY, J. G.; Mrs.E.Humphrey, Helena—Corp.(KA)
IVIE, W. G.; J. W. Ivie, Green Castle....(KA)
JOHNSON, HARRY; Mrs. L. D. Johnson, Huntington.(DD)
JONES, G. W.; Mart Jones, Washington—Corp....(WU)
KAUNE, W. J.; Mrs. Emma Emrich, St. Louis....(WL)
KING, G. R.; L. J. Milton, Mount Moriah....(WL)
KNOFLER, J. G.; Mrs. D. Knofler, Montgomery City.(WS)
LEMON, R. H.; J. H. Lemon, Houston....(DD)
LINDSAY, MONT O.; S. A. Lindsay, Puxico....(DW)
LONGINETTE, E.; Mrs.H.Longinette, St.Louis—Corp.(WU)
LOSER, W. C.; William Loser, St. Louis....(WL)
LUTZ, VERNIE S.; Mrs. Belle Lutz, Hume....(WL)
MARTIN, W. J.; Mrs. Emma Martin, Cornivale....(DW)
MEFFORD, A. W.; Edd Mefford, Isabella....(WU)
O'SULLIVAN, A.; Mrs. J. Darden, Cardwell—Corp...(DW)
PENNINGTON, W.R.; Mrs.G.Gallagher, Kansas City.(WS)
PHILLIPS, B. F.; Mrs. M. Phillips, St. Louis....(DD)
PIERCE, ALLEN; Mrs. N. E. Pierce, Birch Tree....(DD)
PINGREE, J. F.; F. E. Pingree, Nashville....(DD)
REISS, G. N.; Frank Reiss, St. Louis....(KA)
ROBERTSON, E. C.; W. L. Robertson, Victoria—Sgt....(KA)
SAWYER, O. W.; W. H. Sawyer, Independence....(WU)
SHARP, W. T.; Moody Sharp, Edina—Sgt....(WS)
SMITH, H.; Monroe Smith, Willow Springs—Sgt....(KA)
SMITH, H. R.; Mrs. Mattie Smith, Independence—Wagn....(DD)
STERNER, J. S.; S. L. Sterner, Dikes....(WS)
STOLTE, L. E.; William Stolte, Beaufort....(DD)
STRECK, G. A.; Mrs. Mary Jane Streck, St. Louis..(WS)
TRENTHAM, H. M.; William Trentham, Hurricane..(DD)
VESTAL, J.; John Vestal, Novinger....(KA)
WADE, P. C.; Mrs. Cynthia Wade, Elston....(KA)
WALTERS, BERT; Mrs. Letha Walters, Holden....(DD)
WESTLAKE, E. V.; Mrs. Kate Westlake, St. Louis—Corp....(WS)
WHALEY, J. C.; Mrs. Joseph C. Whaley, Lixville....(WU)
WILES, RUFUS; J. F. Wiles, Diggins....(WU)
YETTER, GEORGE; Balchas Yetter, Middleton—Corp.(KA)
BELL, P. C.; W. R. Bell, Fishtail....(MA)
CHERRY, E. L.; A. B. Cherry, Sidney....(KA)
COLE, H. R.; Mrs. C. C. Cole, Mandlow....(KA)
DAZZI, ERNEST; Gar Thomas, Butte....(WL)
DISERLY, FRANK; Mrs. Amelia Haskell, Poplar....(WU)
FREYLER, V. H.; Mrs. Annie Freyler, Helena....(KA)
FURSTENAU, C. L.; Mrs. Della Furstenau, Great Falls....(KA)
HADLAND, I. I.; Ingle Hadland, Halseeck....(DD)
KELSEY, C. G.; John Kelsey, Butte....(WU)
KOUVARAS, ARGYRIOS; Miss Olga Sandstrom, Victor—Sgt....(KA)
LANGDORF, P. W.; S. A. Langdon, Dillon....(WL)
MATEJKA, C. C.; Mrs. J. Matejka, Columbia Falls.(WU)
MOCILAR, FRANK; Fred Woodside, Dillon....(WU)
OIE, SELMER; Gus Oie, Scobey....(DD)
PREPUTIN, MIKE; Mrs. Mary Preputin, Loma....(KA)
THOMPSON, R. I.; John McCarthy, Lambert....(WU)
WADDELL, O.; Mrs. J. W. Bridgeman, Great Falls.(WU)

NEBRASKA.

BOTTOLFSON, B.; Ben Bottolfson, Hartington....(KA)
CARDER, P. L.; F. W. Carder, Creighton....(DD)
ELLER, L. D.; Mrs. E. T. Eller, Hastings....(MA)
GANDEE, V. W.; Orville Gandee, Sterling....(DD)
GAVIN, J. L.; Peter Al Gavin, Friend....(MA)
GUNN, L. B.; C. A. Gunn, Palisade....(DD)
HORST, JOHN E.; Mike Horst, Osceola—Corp....(WL)
JEFFREY, S.; Mrs. Amy C. Jeffery, Kearney....(WU)
JOHNSON, W. J.; Mrs. Earl Daffen, Gering....(WU)
KEEZER, C. A.; Mrs. Clara A. Keezer, Ericson....(KA)
KINNISON, F. A.; H. Kinnison, Bonnet—Corp....(WU)
KLEIN, JOHN A.; Albert Klein, Omaha—Corp....(WU)
KLING, B. E.; Mrs. Minnie Kling, Hickman....(DD)
LAWSON, N.; Mrs. E. Anderson, Newman Grove....(WU)
LUND, L. N.; Mrs. Anna Lund, Hooper—Corp....(KA)
MART, CHARLES C.; Mrs. Daisy Mart, Elsie....(WU)
NOLTE, ALBERT W.; John C. Nolte, Western....(WL)
QUINN, WM. D.; Martin Quinn, Elkhorn....(WL)
RISH, JOSEPH C.; Mrs. Naoma Rish, Winnetoom....(DW)

Continued on Following Page

2,464 NAMED IN LATEST CASUALTY LISTS REPORTED BY GENERAL PERSHING

Continued from Preceding Page.

SKOW, WALTER H.; Jip H. Skow, Irvington....(DD)
TRACY, VICTOR A.; John Tracy, Elk Creek....(DW)
WALKER, DEANE C.; J. C. Walker, Dunbar—Sgt....(DD)
WINSLOW, F. H.; George E. Winslow, North Platte.(WL)

NEVADA.

BUCHANON, C. E.; Mrs. Mary Boyd, Wells....(DD)
VOLLMAR, ADOLPH; Fred A. Vollmar, Silver Peak.(DD)
WHITBURN, F. W.; Mrs. F. Whitburn, Austin....(KA)

NEW HAMPSHIRE.

BAGLEY, HAROLD A.; B. W. Carey, Newport....(WU)
CARON, G.; Onesine Caron, Sommersworth....(WL)
CHRISTIANSEN, C. J.; R. Christiansen, Berlin Mills.(KA)
DAVIS, CARL G.; Mrs. Eldra Davis, Plaistow....(DD)
DAVIS, WM. F.; Mrs. E. J. Davis, Keene—Sgt....(WL)
HARKINS, M. J.; Mrs. E. Harkins, Province Lake—Lt.(KA)
HEATH, E. M.; Mrs. Mary Heath, Hillsboro....(KA)
LA FRANCE, H. A.; Wm. La France, Manchester..(WL)
LECOUR, WILFRED; Joseph Lecour, Lakeport....(WU)
MONTINY, VALERE; Mrs. M. Montiny, Manchester.(KA)
PICARD, ARTHUR H.; J. E. Picard, Lebanon....(WU)
PICHETTE, EMILE; Magloire Pichette, Manchester..(KA)
TARBOX, ELMER H.; Mrs. Annie Tarbox, Dover....(WU)

NEW JERSEY.

BARRINGER, HAROLD; E. Barringer, Lyndhurst...(KA)
BAUER, WILLIAM E.; Mrs. Bridget Bauer, 53 Mount Vernon Av., Orange—Corp....(KA)
BERMAN, J.; Mrs. S. Berman, 331 Oak St., Passaic.(WL)
BEST, HARRY F.; Mrs. Mary Best, 16 Vanwagenen Av., Jersey City—Corp....(KA)
BIONDI, THOMAS; Mrs. Alice Biondi, 20 Drake St., Boundbrook—Corp....(KA)
BLAIR, E. W.; G. W. Blair, 637 E. 7th St., Plainfield.(WS)
BROEKER, EWALD, Jr.; Ewald Broeker, 801 Elizabeth Av., Elizabeth—Corp....(KA)
BROWN, J. W.; Mrs. G. Brown, Vineland—Sgt....(WU)
BROWN, NORTON; Isadore Brown, Carteret....(WL)
BROWN, WALTER S.; Mrs. Flora Brown, Grand Av., North Hackensack—Sgt....(KA)
CAMPBELL, JOHN A.; Patrick Campbell, 29 Mead St., Newark—Corp....(DW)
CANTWELL, E. F.; Mrs. M. Cantwell, Roebling—Corp.(WL)
COLLINS, JOHN I.; Nur J. Collins, Atlantic City....(KA)
CONROY, JOSEPH F.; Miss Catherine Conroy, 39 Cherry St., Montclair....(KA)
DANARGO, LAWRENCE; Anthony Danargo, 122 William Av., Jersey City—Corp....(WL)
DE CHARD, W. E.; A. De Chard, New Brunswick..(DW)
DILKS, ALFRED W.; Mrs. S. M. Shivers, Camden..(KA)
DIRNER, JOHN; Gus Dirner, Irvington....(KA)
DONNELLY, FRANK J.; Mrs. Tersae Donnelly, 660 W. 4th St., Plainfield—Corp....(KA)
DUFFIELD, S. E.; J. V. Duffield, Skillman—Corp..(WU)
EISENHART, H.; J. Eisenhart, 58 Bergen St., Newark.(KA)
EYCK, F. H.; Mrs. Ella Eyck, White House Station..(DD)
FABRICATORE, SATORINO; Mrs. Concetta Verrieri, 478 Mulberry St., Newark....(KA)
FARRELL, CHRISTOPHER; Mrs. Margaret Farrell, 281 Atlantic St., Paterson....(DD)
FERGUSON, WILLIAM J.; Mrs. Elizabeth Ferguson, 237A Virginia Av., Jersey City....(WU)
FLICK, ANDREW J.; Mrs. Catherine Flick, 874 Highlands Av., Passaic....(DW)
FORD, E. F.; Sergt. Thomas Ford, Salem—Mus....(DW)
FRANZBLAU, EDWARD W.; Mrs. Lena Franzblau, 168 Hall Av., Perth Amboy—Sgt....(KA)
FREUDENBERG, LOUIS J.; Mrs. Eloise Freudenberg, 22 Hopkins Av., Jersey City....(KA)
FUSARO, F.; Mrs. M. Gallo, 212 W. 2d St., Boundbrook.(WL)
GALLISON, HAROLD H.; Mrs. Caro D. Scott, 420 Hillside Place, South Orange....(MA)
GOODMAN, BENJAMIN; Israel Goodman, Rosenboyn.(WU)
GRIEP, JACOB H.; Marimus Griep, Lodi—Corp....(KA)
HANLEY, PETER M.; Mrs. Elizabeth Hanley, 122 Ogden Av., Jersey City....(DD)
HANSON, CARL N.; Mads Madsen, Fords—Corp....(WL)
HIGGINS, MATTHEW M.; Mrs. Annie Brown, 160 Glenwood Av., Jersey City....(KA)
HIGHAM, H. H.; Mrs. Dealia Higham, Woodbury....(KA)
HOPKINS, HARVEY; H. Hopkins, Sr., Middletown..(KA)
HORNBAKER, B.; Mrs. A. E. Hornbaker, Belvidere.(DW)
JACK, T.; Mrs. M. Bella, 61 Slater St., Paterson....(DW)
KARABANIK, JIM; John Jakabowski, 60 Charlton St., Newark....(KA)
KAUFMAN, REUBEN; Max Kaufman, 20 Oxford St., Paterson....(KA)
KINNAMAN, B.; Mrs. L. Kinnaman, Washington—Corp.(KA)
KIRKENDALL, R.L.; Mrs. H. Kirkendall, Phillipsburg.(WL)
KOLASA, TOMAS; Andrew Radoss, 367 Stockton St., Perth Amboy....(WU)
KRUSE, GEORGE P.; Mrs. Christina Kruse, 174 Hamburg Place, Newark—Corp....(KA)
LAZARUS, MOE M.; Mrs. Dora Lazarus, 29 E. 21st St., Bayonne....(WS)
LAVELLE, BERNARD J.; Mrs. Harry Healing, 201 Garfield Av., Jersey City....(WS)
LEDDY, P.; Mrs. E. Leddy, 640 Av. C, Bayonne—Corp.(KA)
LENHARR, E. F.; Emery C. Lenharr, 212 84th St., Woodcliff-on-Hudson....(WS)
LODERHOSE, JULIUS, Jr.; Mrs. F. Loderhose, 944 Monroe Av., Elizabeth....(KA)
McBRIDE, T. F.; Mrs. Ester Keenan, 64 Marshall St., Paterson....(WS)
MACIEWSKY, B.; K. Mikolajchik, Elizabethport..(DW)
MALONE, E. J.; Mrs. Dorothy Malone, 65½ Jefferson Av., Jersey City—Sgt....(KA)
MENEGUS, JOHN; Mrs. Theresa Menegus, 74 President St., Passaic—Corp....(DW)
MISEWICZ, BOLESLAW; Haddio Werderdosky, 263 12th St., Jersey City....(MA)
MULLIGAN, N. L.; Michael Mulligan, 197 North 11th St., Newark....(DD)
NEWMAN, HARRY; Mrs. John Newman, 15 Grant Av., Harrison—Corp....(DW)
NOZEK, T.; Mrs. M. Nozek, 312 6th St., Jersey City.(DW)
PAPARELLO, CARL; Onerado Paparello, Orange...(WU)
PAULSON, THOMAS, Jr.; Mrs. Camilla Paulson, 20 Camden St., Roselle Park....(DW)
PENNINGTON, W. C.; Mrs. A. Pennington, Camden...(WL)
PETERS, W. C.; Paul Peters, 3325 Boulevard, Jersey City—Corp....(WL)
PORDON, L. C.; John Pordon, Garwood....(WL)
RENNARD, H. M.; Mrs. Viola Rennard, 816 Ocean Av., Jersey City—Corp....(KA)
ROEHR, E. H.; Mrs. A. F. Roehr, 514 Valley Road, Upper Montclair....(DD)
ROMANO, CHARLES; Antonio Romano, 129 West [illegible] St., Boundbrook....(WU)
STANLEY, ARTHUR; Joseph Earle, Pemberton....(KA)
STYLER, F. A.; J. W. Styler, 559 South Park St., Elizabeth—Corp....(KA)
SUDEN, G. T.; Mrs. D. T. Suden, 324 Jackson St., Hoboken—Sgt....(KA)
SWIK, F.; H. Jankoszky, 89 Morris St., Jersey City.(KA)
SCHMITZER, W.; Mrs. G. Schmitzer, South River...(KA)
SCHWEITZER, WILLIAM; Mrs. Mary Schweitzer, 108 Duncan Av., Jersey City....(KA)
SHEA, J. J.; Mrs. J. Shea, 102 Bright St., Jersey City.(DA)
SHINE, A.J.; Mrs. R. Shine, 20 Huron Av., Jersey City.(KA)
SIEFERT, F. W.; Mrs. Emilie Meade, 229 Bidwell Av., Jersey City....(WU)
SMITH, T. J.; Mrs. Annie Smith, 82 Hawkins St., Newark....(WL)
SMITH, W. T.; Mrs. D. A. Smith, Glen Gardner...(WU)
SOUTHWICK, C. M.; J. K. Southwick, Trenton....(MA)
SULZEN, OSCAR; Jacob Sulzen, 790 Palisade Av., West New York....(WL)
THORNE, W. J.; Mrs. M. L. Thorne, W. Fort Lee..(MA)
TOMARO, CHARLES; Petro Tomaro, Lincoln....(WL)
TOMASELLO, CARLO; P. Tomasello, Hammonton..(WS)
TOMLINSON, R. J.; Benjamin Davis, Bridgeton....(WL)
TOPA, WILLIAM; Mrs. Catherine Topa, 422 Warren St., Harrison—Corp....(MA)
TULLY, F. B.; Mrs. Frances Tully, 134 St. Pauls Av., Jersey City....(DW)
VAN EMBURGH, JAMES; Mrs. Hannah Van Emburgh, Warren Point—Sgt....(WL)
WAGNER, J. A.; Albert Wagner, Trenton....(WU)
WILLEY, ALLEN; Mrs. Elsie Willey, 99 Reservoir Av., Jersey City—Corp....(KA)
WHITTAKER, R.G.; Mrs. L.G. Whittaker, Swedesboro.(KA)
YAKABOWSKY, JOHN; Clim Rarabanuk, 181 Howard St., Newark....(KA)

NEW MEXICO.

BACA, F.; Mrs. L. G. Baca, East Las Vegas....(KA)
CORDOVA, JOSE E.; Mrs. T. Cordova, Questa....(DW)
JACQUEZ, PEDRO; Mrs. A. Perez, Silver City....(MA)
LANG, ACCUA E.; Mrs. A. D. Lang, Hagerman....(KA)
LUCERO, C.; Mrs. Isidora M. Lucero, Pino Blanco..(WU)
MAREZ, EUGENIO; Jusses Marez, Trenchera....(DD)
MEDINA, NICHOLAS; Mrs. E. Moya, Las Cruces....(WU)
MONTAYA, MARGARITO; A. Montaya, Mills....(MA)
ROBERTS, F. W.; Mrs. H. Roberts, East Las Vegas—Sgt....(WU)
SANDOVAL, AMBROSIO; Louis Sandoval, Taos....(MA)

NORTH CAROLINA.

APPLE, ROBERT S.; Mrs. L. Apple, Reidsville....(MA)
ARRINGTON, HENRY H.; J. Arrington, Waynesville.(KA)
AUSTIN, ENOCH L.; Mrs. M. C. Austin, Asheville...(DD)
BARNETT, DANIEL G.; J. Barnett, East Fruitland.(DD)
BISHOP, S. S.; J. Collie Bishop, Horse Shoe....(DD)
BREECE, A. K.; A. K. Breece, Sneads Ferry—Corp.(DW)
BROOKS, BENJAMIN H.; S. Brooks, Corbett....(DD)
CAMP, LAWSON; Miss Ocievady Camp, Shelby....(MA)
CHURCH, J. A.; Mrs. M. L. Church, Winston-Salem.(MA)
COLVILLE, T. H.; Robert K. Colville, Lillington....(DW)
DANIEL, PARROTT F.; W. F. Daniel, Elm City....(DD)
DAUGHTRY, L. L.; B. Daughtry, Newton Grove—Sgt.(KA)
DAVIDSON, W. C.; Mrs. M. J. Davidson, Mount Ulla.(KA)
DELVECHIO, R. H.; Mrs. M. Delvechio, Biltmore..(KA)
DOZIER, ROBERT A.; J. R. Dozier, Fountain....(DW)
DUSCHKIN, ISIDORE; Isaac Duschkin, Salisbury....(KA)
ELDRIDGE, JAMES P.; J. K. Eldridge, Faison....(WL)
FERRELL, WILLIE A.; J. A. Ferrell, Rosemary....(WS)
FORBES, ROY H.; E. H. Forbes, Grenville....(WL)
GALLOWAY, N. R.; Mrs. B. Galloway, Blounts Creek.(WL)
GEORGE, CAIN; Elijah George, Cherokee....(WU)
HATCH, L. W.; Mrs. R. V. Hatch, Burlington....(MA)
HEWETT, WILLIE C.; David Hewett, Supply....(DW)
HOLT, THOMAS L.; S. W. Holt, Sanford....(DW)
HOOTEN, LE ROY; Mrs. J. B. Hooten, Washington..(DD)
HUDSPETH, CARL; Mrs. J. Hudspeth, Lowell....(MA)
HYATT, RAY F.; John G. Hyatt, Lexington....(MA)
JACKSON, WILLARD A.; W. S. Jackson, Dunn—Lt.(WL)
JEFFREYS, MOSES; Mrs. I. Jeffreys, Milton....(DD)
JENKINS, HERBERT; Mrs. A. Jenkins, Stonewall..(DD)
JOHNSON, C.; Mrs. S. Johnson, Merry Hill....(DD)
KEMMERLIN, J. F.; John B. Kemmerlin, Cameron..(DD)
KERR, WILLIAM B.; William L. Kerr, Charlotte..(WU)
KING, ARTHUR; Mrs. E. M. King, Laurinburg....(DD)
KIPLEY, JAMES H.; Mrs. Liza Kipley, Lexington..(WL)
KOON, ETHEN S.; Jobe N. Koon, Asheville—Lt....(WL)
LASSITER, CHARLES; J. R. Lassiter, Edenton....(MA)
LAWRENCE, D. E.; Mrs. E. D. Lawrence, Otway..(MA)
LAWRENCE, G. H.; H. F. Lawrence, Spruce Pine..(WS)
LOCKLEAR, PRESTON; D. Locklear, Red Springs..(DD)
McDONALD, H. L.; Mrs. F. McDonald, Rockingham—Corp....(MA)
MOORE, A. R.; Robt. H. Moore, Blanch—Sgt....(WU)
MOORE, G. E.; Mrs. Ella Moore, Wilmington....(MA)
MORGAN, J. H.; Miss Emma Morgan, Edenton....(KA)
MYERS, A. L.; Mrs. M. E. Myers, Burlington—Corp..(WU)
POOL, J. H.; Miss Clare M. Pool, Fallston....(MA)
PRESSLEY, H. W.; G. C. Pressley, Monroe....(DW)
RAY, J. E.; Mrs. John E. Ray, Raleigh—Capt....(DW)
RICE, W. S.; J. M. Rice, Mars Hill....(WU)
SIMMONS, Frank; John Simmons, Gates....(DW)
SMITH, SPENCER; Squire Smith, Heaton....(MA)
SMOTHERS, M. S.; Wm. C. Smothers, Spray....(MA)
SPELL, R. P.; Richard O. Spell, Roseboro....(WL)
STAFFORD, C. L.; E. J. Stafford, Greensboro—Lt..(MA)
STAFFORD, W. L.; Mrs. M. L. Stafford, Summerfield.(MA)
STRONG, H. G.; Alexander H. Strong, Leaksville..(KA)
WELBORN, L. H.; E.D. Welborn, Thomasville—Corp.(WU)
WHITAKER, R. L.; Mrs. M.E. Whitaker, Hocksville(WU)
WICKER, J. A.; Eugene J. Wicker, Sanford....(MA)
WILLIAMS, ERNEST; Miss L. C. Williams, Greensboro....(WU)
WILLIAMS, JAMES; Mrs. Daisy Williams, Raeford..(DD)

NORTH DAKOTA.

AASE, O. R.; Rasmus Cleveland, Crosby....(KA)
BERG, [illegible] O.; Oscar Berg, [illegible]....(DW)
CANADY, N. A.; [illegible] Canady, [illegible]....(WU)
DALEY, LAWREN[illegible]; [illegible]....(DD)
[illegible], E. [illegible]; Mrs. [illegible]....(WU)
DIETRICH, F. W.; [illegible] Dietrich, [illegible]....(DW)
[illegible], CHRISTIAN; Mrs. A. [illegible], Landa....(DD)
GEYER, J. M.; Wm. L. Geyer, A[illegible]....(MA)
[illegible], A. P.; L. M. [illegible]....(WS)
HEILLE, CARL; Mrs. J. J. Heille, Casselton....(DW)
KILEN, O. C.; Christ Kilen, [illegible]....
KREITEL, CLEM; Mrs. Mary Kreitel, Napoleon....(KA)
MANNING, ORVAL; C. Manning, Bowman—Corp..(DD)
MURRAY, T. G.; Jas. Murray, Osnabrook....(WU)
PARSONS, J. R.; Mrs. E. G. Thompson, Flora....(WL)
PETTERSON, PETTER; Ole Petterson, McHenry....(MA)
SWENSON, A. W.; Mrs. A. Swenson, Bisbee—Capt..(WU)

TIMMERMAN, J. A.; August Timmerman, Mandan..(DD)
WALL, A. W.; Henry P. Wall, Sioux Falls....(DD)
WYAND, J. N.; J. B. Wyand, Fargo....(WS)

OHIO.

AUSTIN, A. W.; George Fishel, Cleveland....(DD)
AVERY, W. L.; F. E. Avery, Columbus—Lt....(MA)
BLOSSER, C. F.; Mrs. A. A. Blosser, Bryan....(DD)
BOONE, C. B.; Davis Boone, Manchester....(DD)
BRASH, HENRY; Jimmie Brash, Crestline....(MA)
BUTCHER, W. D.; John Butcher, Belpre....(KA)
BYERS, JOSEPH; Mrs. Lizzie Byers, Struthers—Corp.(DD)
CAHL, ALBERT A.; August Cahl, Amherst....(MA)
CAMP, C. E.; Mrs. Mary E. Camp, Zanesville....(DD)
CARBERRY, J. R.; D. W. Carberry, Russellville....(WS)
CHERRY, DAVID; David Cherry, Sr., Fremont....(DD)
CLARK, A. C.; Mrs. Arthur Clark, Rossford....(WU)
CLIPP, R. W.; Mrs. Lizzie Clipp, Flushing....(WL)
CRAWFORD, G. W.; William Crawford, Columbus..(WU)
DAUGHERTY, JOHN W.; Miss Carrie G. Daugherty, Newcomerstown....(DW)
DAVIS, JESSE; Grant Davis, Pedro....(DD)
DEITER, WM.; Mrs. Florence Deiter, Conneaut....(WL)
DEMPSEY, W. A.; W. H. Dempsey, Grover Hill....(DD)
DEW, CHARLES V.; Mrs. Edith Dew, Crooksville....(DD)
DeWITT, A. C.; H. B. DeWitt, Springfield—Sgt....(WU)
DICK, ALVIN; Mrs. Ida M. Dick, Lewisville....(DD)
DIETZ, W. B.; Mrs. Josephine Wolf, Hamilton....(WL)
DILLON, FESTUS; Frank Dillon, Scottown....(DD)
EDDY, FRANK; Mrs. Katherine Eddy, Kimbolton...(KA)
ESTLER, JOHN; Mrs. Anna Estler, Jackson....(DD)
FABER, GILBERT J.; Mrs. Fred Faber, Sandusky..(KA)
FINK, FRANK; Joseph H. Fink, Greenville....(DD)
FISCHER, JOHN L.; John Fischer, Sr., Columbus..(DW)
FLICKINGER, J. E.; Mrs. E. W. Flickinger, Sebring.(KA)
FOGARTY, L.; Mrs. Rose Fogarty, Cincinnati....(DD)
FOUST, EARL O.; Mrs. Nora Foust, Fostoria....(KA)
FRAZIER, I. R.; Mrs. Ellen C. Frazier, Stockdale...(KA)
GIBLIN, T. W.; Mrs. Rebecca Giblin, Newark....(WU)
GIESKEN, H. A.; George Giesken, Cincinnati....(KA)
GOOD, JOHN N.; Isaac Good, Canton—Sgt....(WL)
GRONER, FRED; Mrs. Preston Groner, Struthers...(DW)
HAAS, E. H.; Mrs. Mary Haas, Cincinnati....(KA)
HAGEMEYER, C. H. F.; W. F. Hagemeyer, Bowling Green....(DD)
HAMMONDS, STIRL; Mrs. Grace Hammonds, Higby.(DD)
HARRIS, C. E.; Mrs. Jennie Harris, Lancaster....(DD)
HEIGHTON, R. I.; Herbert Heighton, Kent—Corp...(DW)
HILL, DAVID E.; Mrs. Sarah Hill, Amherst....(KA)
HILTON, L. E.; Mrs. Sarah Hilton, E. Liverpool....(WL)
HOLLERAN, T.; John Holleran, Youngstown....(KA)
HOLLYCROSS, W.; F. A. Hollycross, Plain City...(WL)
HORAN, JOHN A.; Mrs. Catherine Horan, Cleveland.(DW)
JONES, DANIEL; Mrs. Mary G. Jones, Niles....(KA)
JONES, ROY C.; Mrs. Lizzie Jones, Kenton—Sgt....(WL)
KAIN, WILLIAM M.; John Kain, Wooster....(KA)
KAMPF, DANIEL E.; John Kampf, Rome....(KA)
KANE, ROY T.; Mrs. Mary A. Kane, Youngstown...(KA)
KOPCZYNSKI, W. E.; Mrs. M. Kopczynski, Cleveland.(KA)
KUEDER, J.; P. Kueder, Cincinnati....(KA)
KUSKIN, E. F.; Mrs. A. Hulzmann, Willoughby—Corp.(KA)
LAHUE, D.; Mrs. Mary R. Lahue, Berne....(DD)
LANDIS, W.; George W. Landis, Columbus....(WS)
LEGGIO, MARIANO; Gaspano Besceotta, Akron....(P)
LINDSEY, J.; Miss Eva Henderson, Bethal....(KA)
McCAULEY, W.; Claudie Wurn, Cleveland....(WL)
MARTENS, C.; Mrs. Frances Martens, Cleveland...(DW)
MARTIN, SAMUEL; Mrs. Marie Martin, Piqua....(MA)
MILEY, R. W.; Mrs. Lulu Miley, Bremen....(WU)
MILLS, HARRY; John Mills, Greenfield....(MA)
MULLARKEY, F.; Mrs. Anna Mullarkey, Cincinnati.(KA)
POLING, G. N.; Mrs. Leo M. Poling, Springfield....(MA)
PRICE, R. A.; Thomas Price, Youngstown....(WU)
PRIOR, W. H.; G. H. Prior, Napoleon....(MA)
PRICHETT, C. A.; Mrs. Pearl Pritchett, East Liverpool—Corp....(WU)
RANSOM, J. E.; Mrs. R. Ransom, Cincinnati—Sgt...(DA)
ROCH, J. A.; Mrs. J. Huber, Akron....(WU)
SCHAADT, C. F.; Anton Schaadt, Celina....(DD)
SCHMENK, E. H.; Herman Schmenk, Ottawa....(MA)
SEEGER, WALTER; Frank Seeger, Rocky River....(WU)
SHARP, G.; Charles Sharp, Athens—Mch....(DD)
SHEA, WILLIAM; M. J. Shea, Cleveland....(KA)
SLAUGHTER, H. R.; Mrs. Lulu Slaughter, Ironton..(WL)
SMITH, JOHN D.; C. Smith, Edgerton....(DW)
SMITH, LEO C.; G. W. Smith, Dover....(KA)
SNYDER, C. H.; John Snyder, Creston....(KA)
STEIN, H. H.; Mrs. Helen M. Stein, Cleveland....(DD)
STEINBACH, JOHN; Mrs. J. Steinbach, Cleveland....(KA)
STEY, W. J.; Fred Stey, Youngstown....(KA)
STILWELL, GUY; Charles Stilwell, South Solon....(WU)
STRATTON, E. R.; Arvin B. Stratton, Bryant....(DD)
TANSEY, ALFRED P.; Patrick Tansey, Toledo....(MA)
TINGLEY, E. S.; Miss M. Tingley, New Richmond...(DD)
VAYNA, FRANK; Alex Vayna, Toledo....(KA)
WAGNER, CHARLES J.; Jacob C. Wagner, Leipsic..(KA)
WARD, JAMES S.; Andrew J. Ward, Zaleski....(DD)
WEBBER, C. P.; Mrs. Ella Webber, Findlay....(WL)
WILSON, W. J.; Mrs. Mary G. Wilson, Toronto....(KA)
WINGERING, RAY; Michael Wingering, Sandusky..(MA)
WOODS, H. O.; Mrs. Bertha T. Woods, Bluffton...(WU)
YOUNG, F. P.; Mrs. Ira Randolph Young, Canton...(WL)

OKLAHOMA.

ADAMS, M. L.; Mrs. Minnie Oglesby, Henryetta—Sgt.(KA)
ANDERSON, G. C.; Jeff D. Anderson, Carnegie....(WS)
BAILEY, EARL; John G. Bailey, Headruh....(MA)
BEDFORD, ARTHUR; Mrs. O. M. Bedford, Ardmore.(KA)
BESS, CLAUDE; Henry B. Bess, Eufaula....(WU)
BRIDWELL, WILL M.; Mrs. Sarah Ludlow, Purcell.(DW)
BRYANT, S. J.; Louis A. Bryant, Frederick—Bgl...(WL)
BUTLER, OLIVER; Miss L. Butler, Shonetown....(DD)
CAMPLAIN, VICTOR; Jowel Camplain, Hewitt....(WU)
CANNON, W. D.; Mrs. Lena Cannon, Hulbert....(KA)
CARROLL, D.; Mrs. B. Carroll, Drumright—Sgt....(WU)
CASTLEMAN, L. E.; Mrs. E. Castleman, Purcell....(WU)
CHOATE, J. D.; Mrs. Bettie Rodgers, Stonewall....(KA)
COBERLY, C. M.; Jap Coberly, Winnewood—Bgl....(WU)
COOLEY, W. W.; Mrs. Dora Cooley, Walters....(MA)
CURTIS, LISLE; Enoch F. Young, Blair....(WU)
DAVIS, CECIL; Will Davis, Duncan....(WU)
DUNN, AUSTIN; Mrs. Ida Dunn, Porum....(WU)
ELAM, ALBERT L.; Mrs. M. A. Elam, Dill....(MA)
FIELDKAMP, H. J.; Mrs. Ella Fieldkamp, Oakwood.(DW)
FINDLEY, DOW L.; Mrs. S. Findley, Wagner—Corp..(KA)
FOX, LORENZA K.; Mrs. Sarah Carmack, Ada....(MA)
FREEMAN, E. H.; E. M. Freeman, Oklahoma City..(WU)
GIBSON, R. E.; Mrs. T. M. Peacock, Guthrie....(WL)
GLADDEN, M. H.; Mrs. Frankie Gladden, Checotah..(MA)
HALES, CLAUDE H.; Wm. A. Hales, Addington....(MA)
HALL, HENRY L.; Mrs. Rubie Hall, Bearden....(MA)
HANNAH, E. E.; Reuben H. Hannah, Prague—Sgt...(WU)
HARDMAN, B.; Mrs. M. Hardman, Kanawa....(WS)
HARRISON, G. W.; G. M. Harrison, Gage—Corp....(WU)
HAWKINS, CLAUDE; Mrs. Laura Hawkins, Boley....(DD)
HEATON, R. E.; Mrs. Julia C. Heaton, Tulsa....(WU)
HENDERSON, ASA C.; H. E. Henderson, Kingfisher.(MA)
HERT, F. E.; Lowry Hert, Perkins, Payne County..(DD)
HILL, CLAUD O.; Mrs. Hester Briston, Wetumka...(WL)
HILL, ERSKINE; W. L. Hill, Durant—Sgt....(MA)
HUGHES, J. S.; J. S. Carpenter, Hobart—Corp....(MA)
HURST, F. H.; H. Hurst, Pauls Valley—Corp....(WS)
KANN, E. W.; Hubert Kann, Bartlesville—Sgt....(WU)
KEEL, ROY F.; Mrs. G. C. Keel, Marietta....(MA)
KESSLER, H. A.; Mrs. B. L. Kessler, Collinsville...(KA)
KINSEY, F. M.; R. B. Kinsey, Melbourne....(MA)
KITCHENS, L. T.; J. L. Kitchens, Burneyville....(MA)
LEDAY, VICTOR; Mrs. L. Leday, Oklahoma City...(DD)
LEONARD, J. H.; G. E. Leonard, Tulsa—Corp....(DD)
LOCUST, HENRY; Kate Locust, Church....(MA)
LYTLE, WM. N.; J. C. Lytle, Pauls Valley....(WU)
McOSCAR, DON J.; Mrs. Eula McOscar, Enid—Corp..(WU)
MANGOLD, W. W.; Wm. Mangold, Lorena....(WU)
MARTIN, G. W.; Ed Martin, Walter....(WU)
MARTIN, T. M.; Mrs. George A. Martin, Fairview...(MA)
MATHEWS, C. C.; Mrs. J. M. Mathews, Vera....(WU)
MILAM, CHARLES; Mrs. Nelo Milam, Chelsea—Corp.(KA)
MINOR, THOMAS L.; Pat Minor, Martha....(DW)
NEW, ELMER; Mrs. Laura M. New, Mastang—Sgt...(KA)
PATTON, EWELL; S. H. Patton, Fort Gibson....(MA)
QUICK, ERNEST W.; Martin Quick, Loco....(WU)
REED, BENJAMIN M.; Mrs. Jane Reed, Pocassett...(KA)
ROBBINS, D. A.; Mrs. M. A. Robbins, Lawton—Corp.(MA)
ROBERTSON, J. A.; Mrs. J. A. Robertson, Eufaula.(WU)
ROBERTSON, MONROE J.; G. W. Robertson, Hazel.(MA)
RYSER, JOHN; Mrs. Anna Ryser, Cashion....(WS)
SEESE, RICHARD; James L. Seese, Kiel—Corp....(WL)
SHIPMAN, BEN F.; Mrs. Minnie York, Wade....(MA)
SIMON, JOHN A.; Mrs. Edna Simon, Chandler....(WU)
SIMS, C. L.; Charley W. Sims, Oklahoma City....(MA)
SOLOMON, DIXON; Mrs. Christian Solomon, Cloudy.(DD)
SPENCE, WILLIAM; Mrs. S. J. Spence, Indianola...(MA)
STAFFORD, JOHN E.; Miss Dora Stafford, Shawnee.(MA)
STEVENSON, HORACE; Mrs. R. Stevenson, Lima...(DD)
TAYLOR, BOWIE G.; Louis Taylor, Womick....(DD)
THOMPSON, C. H.; T. J. Thompson, Hollis—Corp...(WL)
TOLLE, J. W.; Mrs. A. Christmas, Pauls Valley—Sgt.(DW)
VOLTZ, C. L.; Mrs. C. L. Voltz, Lawton—Sgt....(WS)
WALLACE, STEVE; Mrs. Pearl Wallace, Leon....(WL)
WARNER, MADISON C.; Mrs. May Warner, Tulsa..(KA)
WEBSTER, BELTON J.; Mrs. M. B. Webster, Paoli.(MA)
WHEELOCK, W.; Mrs. R. Wheelock, Chickasha....(MA)
WHITELY, JOHN; J. T. Whitely, Mill Creek....(WU)
WILLIAMSON, E.; Mrs. F. Williamson, Ringling....(WU)
WOODLAND, CASS J.; R. J. Woodland, Chandler..(MA)
WRIGHT, IVON; W. D. Wright, Pauls Valley....(MA)

OREGON.

ALBIN, GEORGE L.; W. E. Albin, Philemath....(WU)
BROWN, C. A.; Mrs. V. Estes, Athena—Corp....(DD)
CARHART, G.G.; Mrs. L.K. Carhart, St. Johns—Sgt.(DW)
CRONQUIST, A. J.; J. A. Cronquist, Hillsdale—Sgt..(DA)
CROSS, RAYMOND J.; Mrs. M. A. Cross, Elgin....(DD)
DEETZ, EDWARD H.; H. H. Deetz, Aurora—Corp....(KA)
FUNK, CALVIN T.; Thomas Funk, London—Sgt....(KA)
HANSEN, HANS J. S.; H. H. Hansen, Langlois....(KA)
HEARTLEY, B. W.; Mrs. Ellen Heartley, Tualatin..(WS)
IVERSON, MELVIN S.; James Iverson, Silverton....(KA)
LANGE, G. D.; Mrs. Emma Bush, E. E., Portland..(DD)
UNO, ALBERT; Mrs. Brito Uno, Portland....(DW)

PENNSYLVANIA.

ADAMSHOCK, JOHN; Mrs. Martha Adamshock....(WU)
ALCORN, C. C.; H. E. Cope, Greensburg—Corp....(WL)
ALLEN, L. B.; F. H. Allen, Meshoppen....(KA)
ALTEHOUSE, P. L.; Mrs. Eva Altehouse, Sinking Springs—Mch....(MA)
ALWINE, G. S.; Horace Alwine, Middletown—Wagn.(DW)
ANDREWS, M.; George Herman, Plymouth....(WU)
ARLIECAVAGE, J.; Simon Kusoloonis, Maizeville....(KA)
ARNOLD, E.; Mrs. Annie Arnold, Brackenridge....(WU)
ARTHUR, G. J.; Mrs. M. J. Arthur, Pittsburgh....(MA)
ATKINS, S. G.; Mrs. Vilona Atkins, Kingua....(DD)
AUSTEN, J. F.; Mrs. E. Dick, Pittsburgh—Sgt....(WL)
BARCHANOWIC, C.; K. Barchanowic, Smock....(WU)
BIERKA, STANLEY; Joe Bulkowski, Kingston—Sgt.(DD)
BITZER, R. E.; Jacob Bitzer, Easton—Corp....(DD)
BOWSER, GOLDEN; Mrs. Mary Bowser, New Bethlehem....(DD)
BRAY, D. E.; A. H. Bray, Bangor....(DW)
BREY, H. C.; Milton Brey, Norristown....(WL)
BRODY, M. R.; Mrs. Annie Osser, Philadelphia....(WU)
BROGL, F. A.; Frank A. Brogl, Pittsburgh....(KA)
BROLIENSKI, S.; Frank Brolienski, Glen Lyon....(WL)
BROOK, F. P.; Mrs. Elizabeth Brook, Philadelphia..(DW)
BROWN, FRANK; Morris Brown, Pittsburgh—Corp..(WL)
BROWN, T. B.; B. A. Brown, Boswell—Corp....(DW)
BROZOSKY, S.; Charles Brozosky, Shamokin....(MA)
BUCHMEYER, W. D.; Mrs. Rosie Buchmeyer, York—Corp....(KA)
BUCKLEY, R. E.; Mrs. Ralph Emerson Buckley, Hazleton—Lt....(WU)
BUMBAUGH, P. D.; Mrs. Daniel Bumbaugh, Waynesboro—Corp....(KA)
BUONICONTI, G.; John Buoniconti, Greensburg....(KA)
BURKE, JOHN J.; W. E. Burke, Mahanoy City....(DD)
BURKET, E. H.; A. H. Burket, Lancaster....(DW)
BURKHART, N. W.; Ambrose Burkhart, Bridsburg..(KA)
BUTCHIN, H.; Mrs. Annie Butchin, Philadelphia....(WL)
CALDWELL, CLOYD T.; Mrs. N. T. Caldwell, New Brighton—Mus....(WL)
CAMPBELL, J. H.; Mrs. A. E. Campbell, Vandergrift—Wagn....(WU)
CLARK, L. G.; H. R. Clark, Canton—Corp....(KA)
COCKLIN, H. M.; W. H. Cocklin, Harrisburg....(WL)
COFFOLIS, PETER; John Coffolis, Pittsburgh....(KA)
COLHOUER, S. R.; Mrs. S. R. Colhouer, Castle Shannon—Corp....(DD)
COLLINS, J. E.; Mrs. Mabl Collins, Philadelphia...(DD)
COOK, C. [illegible]; Mrs. Fannie Cook, Wilkes-Barre....(DD)
COYLE, J. A.; Mrs. A. D. Coyle, Philadelphia....(KA)
CULBERTSON, T. W.; J.D. Culbertson, Sewickley—Lt.(MA)
[illegible]FOLD, [illegible] A.; Carmelo A[illegible], Chestnut Ridge....(DW)
CROMPTON, E.; B. Crompton, South Fork—Corp....(WU)
CROMPTON, J.; Mrs. Joseph Crompton, Manown....(WU)
CRON, H. J.; Mrs. Henrietta Cron, Hawley....(WU)
DANIEL, [illegible] A.; A. F. Daniel, Catasaqua....(WL)
DAUL, [illegible] T.; Mrs. J. Daul, Philadelphia....(DD)
DAYTON, E. E.; Mrs. Gladys Dayton, Masontown...(WL)
DE FRANK, E.; S. De Frank, Linglestown....(KA)
DEMSKY, LEWIS; Felix Demsky, Edwardsville....(DW)
DESSEANIO, VINCENT; F. Lleolli, Philadelphia....(WL)
DI FAZIO, LIAPORDO; F. F. Geotti, Coal Bluff....(KA)
DI PASQUALE, ANGELO; Pete Bondig, Johnstown..(WU)
DODNOW, PETER; John Dodnow, Buryea....(WS)
DUNMYER, R. B.; Mrs. D. Dunmyer, Conemaugh..(WL)
EDDY, A. J. C. F.; T. W. Eddy, Picture Rocks....(WL)
ENZ, GEORGE; H. C. Enz, Philadelphia—Mch....(WL)
ESTESS, JOHN D.; M. D. Estess, Oil City....(DD)
FABER, H. F.; Mrs. L. L. Faber, Reading—Sgt....(DW)
FERGUSON, A.; Miss Bessie Rath, Scottdale—Corp..(WU)
FERGUSON, V. C.; Mrs. C. Ferguson, Greenville—Corp.(WL)
FINLEY, R. A.; Mrs. M. A. Finley, Philadelphia...(WL)
FIRTH, J. F.; Mrs. M. F. Firth, Pottsville....(WS)
FLEMMING, J. R.; Richard Flemming, Pittston....(DW)
FLICK, M. K.; Edward Flick, Scotch Hill....(KA)
FORSYTH, A. E.; Mrs. S. W. Forsyth, Philadelphia.(DW)
FYE, DEWEY; H. M. Fye, Curwensville....(WU)
GABRIELE, JOSEPH; A. Terrawla, Philadelphia..(KA)
GAGION, T. R.; Mrs. H. Gagion, Pittston—Corp....(WS)
GEISE, W. E.; Miss E. Geise, Mahanoy City—Corp..(WU)
GEISELMAN, A. W.; J. W. Geiselman, York....(MA)
GERMAN, C.; Mrs. J. W. German, Wilkes-Barre—Sgt..(WL)
GERRITSON, L. A.; Arlie Gerritson, Wyalusing....(KA)
GILLO, SAM; Mrs. Rose Gillo, Pittsburgh....(WU)
GLENSKI, HENRY; Mrs. T. Glenski, Philadelphia..(WL)
GOETZ, E. J.; Mrs. E. J. Goetz, Fairview....(MA)
GOLDSWORTHY, T. C.; Mrs. Elisa Goldsworth, Kittanning....(WL)
GOOD, W. J.; W. F. Good, Greensburg....(WL)
GOODLINE, P. J.; Mrs. Mary Goodline, Honesdale..(MA)
GORCHY, STANLEY; S. Linkofsky, Latrobe—Sgt....(KA)
GRAY, J. H.; Mrs. Hattie Gray, Philadelphia....(DD)
GRIFFIN, J. G.; Mrs. Francis Griffin, Philadelphia..(WL)
HALEY, H. V.; Mrs. Susan Haley, Philadelphia....(WU)
HALL, D. A.; Mrs. Cora G. Hall, Pittsburgh....(DW)
HALL, J. W.; Mrs. O. Fultz, Strattonville—Corp....(WU)
HARMONY, W. J.; Mrs. C. Seifert, S. Bethlehem—Sgt.(WU)
HARRIS, J. H.; Amos Cross, Coatesville....(MA)
HAUGHT, HARRY; F. Haught, Burgettstown—Corp.(DW)
HAWK, I. W.; Mrs. Emily Hawk, Nescopeck....(WL)
HAYES, LOUIS; Mrs. Mary Hayes, Latrobe....(KA)
HEARN, C. L.; Mrs. A. B. Hearn, Huntingdon....(WU)
HEINBAUGH, ORAN; Mrs. E. M. Enor, Connellsville.(WL)
HEISER, J. A.; D. M. Heiser, Pittsburgh—Corp....(KA)
HENDERSON, H.W.; Mrs. R.C. Henderson, Philadelphia.(DD)
HENRY, THOMAS; Mrs. L. B. Reed, Pittsburgh....(WS)
HENSLER, W. A.; Mrs. Helen Hensler, Irwin....(WS)
HENWOOD, R. T.; Mrs. Alice Jones, Jermyn....(DD)
HETRICK, H. L.; Mrs. N. P. Hetrick, Du Bois....(KA)
HILL, S. L.; George M. Hill, Clarendon....(WL)
HILLMAN, LOUIS; Mrs. L. Hillman, Philadelphia...(DD)
HINNERSHITZ, H.; H. Hinnershitz, Sinking Spring.(KA)
HOFFMAN, BERT; Mrs. K. Hoffman, St. Marys....(DW)
HOLLYWOOD, J. A.; Mrs. R. Hollywood, Philadelphia.(MA)
HOLMES, T. H.; G. T. Holmes, Eldrid—Sgt....(KA)
HOLSHUE, C. E.; John W. Holshue, Dravesburg...(KA)
HOOVER, ERNEST; Mrs. Eliza Hoover, Pittston....(MA)
HORENSKY, JOHN; John Horensky, Rankin....(MA)
HOSLER, C. K.; Mrs. I. V. Hosler, Berwick....(DW)
HUGHES, JACOB; G. M. Hughes, Coraopolis....(MA)
HUNZEKER, C. M.; Mrs. B. Hunzeker, Pittsburgh..(DD)
IGO, M. J.; Mrs. Mary Igo, Shenandoah....(DD)
JACOBS, JOSEPH; Joseph Jacobs, Pittston....(MA)
JADWIN, C. P.; Mrs. M. H. Jadwin, Scranton....(WU)
JAKOBY, PAUL J.; J. Sakowech, Bethlehem—Corp.(MA)
JAMES, C. L.; William James, Bolivar....(DD)
JENKINS, J. S.; Thompson Jenkins, Danville....(WL)
JEWELL, E. L.; Mrs. Z. A. Jewell, Beaver Falls....(WU)
JOHN, MICHAEL; Peter John, So. Bethlehem—Corp.(KA)
JOHNSON, A. W.; Walter Johnson, Scranton....(WU)
JOHNSON, A. R.; Otto Johnson, Erie....(KA)
JOHNSON, RUSSELL; A. Johnson, Philadelphia—Sgt.(DD)
JONES, T. A.; John H. Jones, Allentown....(WL)
JONES, W. M.; Mrs. W. S. Jones, Clearfield—Sgt...(WS)
JORDAN, T. H.; Thomas Jordan, Mount Pleasant..(WL)
JULIN, CHARLES H.; Carl A. Julin, Pittsburgh....(MA)
KAHLE, OREN E.; Elmer E. Kahle, Sheffield—Corp.(KA)
KALNIK, STEVEN; Frank Kalnik, Vandergrift....(KA)
KECK, JOHN R.; Mrs. L. B. Keck, Leechburg—Mch..(KA)
KELLER, C. F.; Mrs. C. P. Keller, Monongahela—Sgt.(WL)
KING, GEORGE W.; R. J. King, Jr., Philadelphia...(WU)
KLINE, FRANK L.; Mrs. Eva Kline, Catawissa....(WU)
KOSCHALK, S. J.; Joseph Koschalk, Nanty Glo....(MA)
KRANTZ, L. F.; Fred Krantz, Brockton—Corp....(KA)
KRATAVAGE, M.; Joe Baltasivtsh, Pittston....(MA)
KRAUS, N. A.; Mrs. Mary Kraus, Pittsburgh—Mch..(WU)
LAUER, FREDRICK; Mrs. M. Schram, Lebanon....(WU)
LAUGHLIN, JOSEPH; John Laughlin, Wampum....(WU)
LAWRENCE, B. R.; Mrs. Z. Lawrence, Canonsburg..(MA)
LEDYARD, H. L.; Mrs. J. Ledyard, Jamison City..(WU)
LEE, GEORGE W.; Mrs. E. Lee, Philadelphia—Sgt..(KA)
LEWIS, FRED W.; Mrs. Anna Lewis, Pittsburgh....(MA)
LINT, CHARLES C.; Estep Lint, Perryopolis....(MA)
LIVINGSTONE, J. A.; Mrs. Mary Shaweh, Pittsburgh.(WU)
LUKEHART, H. L.; Mrs. E. Lukehart, Punxsutawney.(WU)
McCALLIN, J.; Mrs. K. Donohue, West Philadelphia.(WU)
McCARTY, R. W.; Mrs. M.M. Kissington, Harrisburg.(WL)
McCONNELL, T. A.; Mrs. A. McConnell, Philadelphia.(DD)
McSHANE, REHN; Mrs. Edna McShane, Otto....(WU)
MACK, CHARLES; Mrs. Harry Mack, Reading....(WU)
MAHLE, JOHN W.; Webster G. Mahle, Knox....(WU)
MANBECK, RALPH; Willa Manbeck, Lewistown....(WU)
MANSFIELD, F.; Mrs. E. Mansfield, Philadelphia...(WU)
MARCH, ANDREW; F. J. March, Beaver Falls....(KA)
MARKWELL, F. J.; Miss C. Markwell, Tarentum—Corp.(MA)
MARTIN, JAMES; Mrs. M. Martin, Philadelphia....(KA)
MARTIN, JOHN C.; Mrs. Rachel Martin, Hawley....(WU)
MATALDI, NAZZARENO; Joe Zaccoguini, Russelton..(MA)
MATCHKIEWICZ, S.; Joe Matchkiewicz, Nanticoke..(KA)
MATHEWSON, A.; Miss M. Mathewson, Fayette City.(WU)
MAUDSLEY, ORIN E.; John R. Maudsley, Equinunk..(KA)
MAYR, FLOYD E.; Mrs. Ashur Neval, Muncy—Corp..(DW)
MEDORE, SAMUEL; P. Consoitte, Philadelphia....(WU)
MENTO, SAMUEL; Frank Mento, Parnassus....(KA)
MILBERGER, P. L.; Mrs. C. Milberger, Tarentum...(WL)
MILLER, C. A.; William R. Miller, Coatesville....(WL)
MILLER, G. R.; Mrs. N. Miller, Pittsburgh—Corp...(KA)
MORGAN, CARL W.; W. J. Morgan, McKees Rocks....(WL)
MORLEY, EARL A.; Oscar W. Carlson, Wesleyville.(DW)
MORRIS, D. A.; J. De Haven, West Conshohocken..(WU)
MOSER, CHARLES; Mrs. L. M. Moser, Philadelphia..(MA)
MOWRY, ROBERT D.; Mrs. W. R. Mowry, Derry....(WL)
MURIN, JOSEPH S.; Stephen Murin, Forest....(MA)
MYERS, PAUL H.; Mrs. J. H. Myers, Greensburg....(WS)
NAGLE, CHARLES; Mrs. Ada Nagle, Johnstown....(KA)
NEFF, ELERY C.; Mrs. Annie Neff, Mincoville....(KA)
NEUMAN, F. J.; Mrs. Caroline Neuman, Sheridan..(WL)
NIXON, R. S.; Mrs. Daisy C. Nixon, Easton....(KA)
NORTON, A. T.; Mrs. Amelia Norton, Scranton....(WU)
OTTE, FRED; Fred Otto, Fairmount City....(WU)
PAINTER, S. E.; Zephaniah Painter, Delmont....(WU)
PATTERSON, L. R.; Elmer Patterson, Grove City..(WL)
PLONSKI, ALEX.; Bateslafon Plonski, Pittsburgh...(DW)
PODANY, STEVE; Steve Podany, Sheppton....(KA)
POMROY, HENRY D.; James Pomroy, Scalp Level....(WL)
POPE, EDWIN H.; Mrs. Anna Pope, Apollo....(WL)
PRESTON, G. H.; Mrs. Lena Shields, N. Brighton....(WU)
PROPER, FRANK; Mrs. Anna Proper, Scranton....(DA)
PROSNOSKY, S.; Mrs. S. Kapucinsky, Shenandoah..(WU)
QUAY, R. G.; Mrs. Alice Quay, Duquesne....(MA)
QUIN, F. C.; Frank E. Quin, Pottsville—Mus....(WU)
REDNICK, MAX; David Rednick, Philadelphia....(WU)
REEVES, WILLIAM; Archie Reeves, Lansford....(WU)
REIDENBACH, C. H.; W. Reidenbach, Allentown....(WU)
REILLEY, S. J.; Charles Reihl, Philadelphia....(MA)
RICCIARDELLO, M.; J. Ricciardello, Philadelphia...(MA)
RODGERS, W. H. C.; W. F. Rodgers, Norristown....(WU)
ROGGIARO, D.; Miss Mary Roggiaro, Bethlehem....(DD)
ROGINSKY, TOFIL; William Roginsky, Scranton....(WU)
ROOK, EUGENE R.; Mrs. Anna Rook, Williamsport..(WU)
ROOS, HUGO O.; Mrs. Mary Roos, Mauch Chunk....(WU)
RUDY, W. R.; Mrs. Sadie Rudy, Harrisburg—Corp..(WL)
RUFFO, ANTONIO; Angelino Ruffo, Lanesdale....(DW)
RYAN, P. R.; Mrs. Della Ryan, Pittsburgh—Corp....(WL)
SAUNDERBECK, L. C.; J. Saunderbeck, Rochester..(MA)
SCHAEFFER, W.; Mrs. C. Schaeffer, Tower City....(WL)
SCHAIER, EDW.; Jacob Schaier, Pittsburgh—Corp..(WL)
SELEUZ, CHARLES; Eva Rilin, Pittsburgh....(WL)
SENTI, DOMENIK; Antonio Biorsini, Donora—Sgt...(KA)
SHADE, A. F.; Mrs. Sallie Shade, Reading—Bgl....(WL)
SHAFFER, R. B.; Mrs. Marg't Shaffer, Lewistown..(WL)
SHARER, A. L.; Milton C. Peck, Ford City....(WU)
SHERMAN, R. E.; J. H. Sherman, Pine Grove—Corp.(WL)
SHINCAVITOZ, MILES J.; Mrs. Josephine L. Shincavitoz, Minooka....(KA)
SILINO, J. A.; George Silino, Philadelphia....(WL)
SKAL, JOHN; Joseph Skal, Lyndora—Mch....(DD)
SMITH, G. B.; Mrs. M. Hannis, Philadelphia—Sgt...(WL)
SMITH, N. F.; Mrs. M. Smith, Harrisburg—Sgt....(WL)
SMITH, W. F.; Mrs. Mary Smith, Shippensville....(DW)
SMITH, W. M.; Mrs. Annie Smith, Philadelphia....(KA)
STEELE, FRED A.; James Steele, Huntingdon—Corp.(WL)
STEELE, JOHN; Miss O. M. Steele, Bellefonte....(WL)
STILES, EDWIN L.; Benjamin Stiles, Clymer....(MA)
STORR, MAX P.; Mrs. Catherine Storr, Scranton....(KA)
THOMAS, B. J.; A. J. Thomas, Philadelphia—Corp..(WU)
THOMAS, EDWARD; Mrs. S. Thomas, New Castle..(WU)
TRUMP, H. A.; Cornelius Ruffner, Woodland—Corp..(KA)
VAN HORN, W.; Mrs. A. Van Horn, Wilkinsburg..(WU)
WALKER, ARTHUR B.; John P. Walker, Indiana...(KA)
WALSH, J.; Mrs. L. Lawrence, Philadelphia—Corp..(DW)
WALTERS, R. L.; Mrs. Aaron Walters, Easton....(WL)
WEAKLAND, URBAN; Lottie Weakland, Patton....(WL)
WEBSTER, T. S.; Mrs. R. Webster, Philadelphia....(WL)
WEST, BROCKS H.; Mrs. M. C. West, York....(WU)
WESTON, N. E.; Mrs. E. C. Weston, New Kensington—Sgt....(WL)
WHITE, ROBERT; Mrs. Mary Frick, Dunmore....(WU)
WIESTER, H. B.; Mrs. E. Wiester, Washington—Corp.(WL)
WILEY, R. E.; Mrs. G. M. Wiley, Harrisburg—Wagn.(WL)
WILLIAMS, M.; Mrs. A. E. Williams, Slatington....(WL)
WILLIAMS, R. O.; Mrs. L. G. Williams, Johnstown.(KA)
WILSON, J. G.; Alonzo M. Wilson, Allens Mills....(KA)
WISE, WALTER; Mrs. Mary E. Wise, Lancaster....(WL)
WOOD, WILLIAM H.; Albert Wood, Pittsburgh....(WU)
YOTT, ANDREW A.; Mrs. S. Yott, Williamsport....(WL)
YOUNG, JOHN M.; William W. Young, Lewistown..(WL)
ZIEGLER, LEWIS T.; Mrs. M. Ziegler, Allentown....(WU)
ZIMMERMAN, H. D.; H. E. Zimmerman, Bellefonte—Sgt....(DD)

RHODE ISLAND.

CARROLL, J. E.; Mrs. Susan Hand, Pawtucket....(DW)
DEVLIN, J. T.; Patrick Devlin, Pawtucket....(WU)
FRANKLAND, C. E.; Chas. E. Frankland, Sr., East Providence....(WL)
LEPPER, W. H., Jr.; Mrs. Olvra Lepper, Riverside.(KA)
RYAN, T. S.; Mrs. Bridget Ryan, Providence....(MA)
WOOD, D. L.; David L. Wood, Sr., Pawtucket—Lt..(MA)

SOUTH CAROLINA.

ANDERSON, JOS.; Mrs. Anna Anderson, care of Hardware Holly, Aiken....(DD)
BAGWELL, C. S.; Mrs. Honie Bagwell, Belton....(DW)
BAILEY, SOLOMON; Mrs. Sarah Bailey, East Dover—Cook....(DD)
BLANCHETT, L. E.; W.Z. Blanchett, Walhalla—Cook..DW)
Cook....(DW)
CHISOHM, ISAAC; Mrs. C. Chisohm, Hardeeville....(DD)
CLEMONS, HARDIEE; Mrs. Lizzie Cahill, Bluffton..(DD)
DAVIDSON, E. A.; Lawrence H. Davidson, Clinton..(DD)
DEKETLAER, EDMUND; Ed. Deketlaer, Columbia..(DW)
DYAR, J. F.; Jas. M. Dyar, Calhoun....(DD)
FOWLER, R. A.; Mrs. Lizzie M. Fowler, Sumter....(DD)
GADSDEN, ROBERT; Primus Gadsden, Dale—Sgt..(DW)
GORDON, M. A.; Dr. Thomas A. Gordon, Clemson College—Sgt....(KA)
HALL, JAMES; Budie Hall, Anderson....(DD)
HARLEY, O. W.; W. J. Harley, Millettville....(WL)
HEATHLEY, ROBT.; Mrs. Minnie Heathley, Orange.(DD)
JAMISON, SHELLIE; Mrs. Susie Jamison, Jamison.(DD)
JONES, LEE; Mrs. Rena Jones, Bonneau....(DD)
JONES, M. K.; Weldon Jones, Silver City....(WS)
JOSEPH, SAMUEL; Mrs. Katie Joseph, Hattiesville.(DD)
MITCHELL, ADAM; Mrs. Anna Mitchell, Sumter....(DW)
PROCTOR, W.; Mrs. A. Jenkins, Charleston—Cook..(DD)
SCOTT, MOSES; Mrs. Janie Scott, Bellinger....(DD)
SELLARS, V. D.; Henry F. Sellars, Gaffney....(DW)
STEEN, LEONARD; Mrs. Tom Blackwell, McBee...(DD)
STEPHNEY, HARRY; Mrs. M. Stephney, Columbia..(DD)
THOMPSON, M. H.; Mrs. B. B. Thompson, Jordan..(KA)
TOOLEY, P. F.; Phillip A. Tooley, Pungo....(WU)
VAUGHN, B. T.; Charles Vaughn, Lockport....(DD)
WEBB, W. E.; Mrs. Sallie Webb, Olympia....(DD)
WILLIAMS, W. G.; Jennie L. Williams, York—Sgt..(DD)
WILSON, SOL; Mrs. Catherine Wilson, Eville....(WL)

SOUTH DAKOTA.

ANDERSON, CARL M.; Mrs. M. Anderson, Brookings.(MA)
BAISCH, A. R.; Mrs. Johanna Baisch, Scotland....(WL)
BRIDGMAN, E. L.; Wm. Bridgman, Witten—Corp..(KA)
CHRISTOPHERSEN, J.; Mrs. A. Christopherson, Hurley.(KA)
FLEITZ, FLOYD; Mrs. E. Fleitz, Sioux Falls....(DD)
HALFNER, H.; Mrs. Katie Halline, Mound City....(KA)
HEASLEY, H. C.; Henry Heasley, Reeheight....(KA)
HEDMAN, ALEC T.; John Hedman, Strandburg....(DD)
JACKSON, CAROL F.; Mrs. N. Jackson, Artesian...(KA)
KNOKE, H. A.; Mrs. Mary Zellmar, Seneca—Corp....(KA)
LASSESON, E. E.; Eric Lasseson, Buffalo....(DD)
NELSON, N. J.; John Nelson, Lake Norden....(DW)
NIEBAUM, WM. H.; J. F. Niebaum, Presho....(WU)
PICTON, B. J.; Mrs. Jane Picton, Beebe....(DD)
POTTRATZ, G. W.; Peter Pottratz, Ward....(DD)
RUMSEY, W. T.; Mrs. Maude Rumsey, Gladham....(KA)
SMITH, ALFRED J.; Judson E. Smith, Clark....(DD)
WESTON, RALPH B.; Mrs. Sarah Weston, Letcher..(WL)

WOODRUFF, R. H.; Mrs. F. E. Woodruff, Langford.(DD)
YOUNG, L. M.; Mrs. Vera Young, Gaville....(DD)

TENNESSEE.

ALLEN, LOUIS; Bob Allen, Memphis....(DD)
ALLEN, OBY; Moele Allen, Jefferson City....(DD)
ALLEN, TIP M.; Miss Alice Allen, Morristown—Sgt..(DW)
BARBEE, PETE; Mrs. N. M. Barbee, Portland....(KA)
BENFORD, ERNEST; Mrs. Hattie Benford, Lucy....(DD)
BOOKER, SIMON; Mrs. Sue Booker, Columbia....(WL)
BRANCH, LESLIE; Mrs. Daisy Branch, Nashville....(DA)
BROYLES, R. F.; Mrs. Alice Broyles, La Follette....(DD)
BURKE, FRANK E.; Mrs. F. Burke, Nashville....(DW)
BUSH, JUEL; Mrs. Mary Bush Smith, Memphis—Corp.(KA)
CAMP, EDWARD A.; Mrs. B. Camp, Sugar Tree....(WU)
CARNEY, C.; Mrs. W. E. Breedlowe, Nashville....(WU)
CARTER, O.; Mrs. H. Carter, Nashville—Corp....(DD)
COLLINS, C. G.; S. P. Collins, Lynnville—Corp....(KA)
COOPER, LLOYD O.; Mrs. S. Cooper, Wirmingham...(DD)
CORWELL, M. M.; R. M. Grills, Trimble....(P)
COX, BUNT; Mrs. Iva Cox, Puryel....(DD)
CRUSENBERRY, R.; Mrs. D. R. Crusenberry, Bristol.(DD)
DAILY, G.; Mrs. Vernie Daily, Cookeville—Sgt....(WL)
DAUGHERTY, J. D.; Wm. T. Daugherty, Englewood.(KA)
DAVIS, O. L.; Mrs. O. L. Davis, Memphis....(DD)
DAYTON, J.; Miss Stella Kelso, Knoxville....(DD)
DEERE, J. L.; Mrs. Betty D. Gablett, Murfreesboro..(DD)
DICKSON, E. S.; W. J. Dickson, Martin....(DD)
EADS, W.; Mrs. Johanna Eads, Cunningham....(KA)
FIELDS, J.; Mrs. S. E. Fields, Bloomington Springs.(WL)
FLEMING, J. W.; Mrs. H. E. Fleming, Sevierville....(DD)
FLY, E.; Mrs. Dee Fly, Humboldt....(DD)
FRAZIER, FRANK S.; John Frazier, Franklin....(DD)
FULLERTON, V. J.; Mrs. E. Becknell, Manchester..(KA)
GARRETT, M.; Jim G. Garrett, West Fork....(WL)
GRONER, L. F.; Mrs. Mary Groner, Powell Station..(DD)
GURLEY, A. J.; Mrs. C. Gurley, Jackson....(DD)
HALL, N.; Felix Hall, Cottage Grove....(MA)
HARRIS, NELSON; Sol Harris, Mason....(DD)
HART, SAMUEL H.; Mrs. B. H. Hart, Petersburg..(KA)
HATCHCOCK, J. E.; Miles N. Hatchcock, Bellbuckle.(DD)
HATMAKER, H.; Mrs. P. Hatmaker, Jacksboro....(DD)
HAYES, C. A.; Mrs. Hattie B. Hayes, Cleveland....(MA)
HAYS, ROBERT A.; R. L. Hays, Columbia....(DD)
HEFLEY, J. A.; Mrs. J. Stallings, Humboldt—Sgt....(MA)
HILLIS, ALF; Mrs. Kima Hillis, Crossville....(DD)
HOLLIS, J. G.; Mrs. Nellie Hollis, West Point....(DD)
HUDSON, G. H.; Maud Hudson, Palmyra—Corp....(WL)
HUGHES, W. B.; Miss Vicey Rogers, Sherwood....(DD)
HYDE, GEORGE; Louis Hyde, Joltan....(DD)
INGRAM, T.; Mrs. F. S. Warren, Eastlake—Corp....(MA)
KENNEDY, LESTER L.; Elias Kennedy, Sardis....(DD)
KESTERSON, V.; Mrs. Cassie L. Kesterson, Mohawk.(DD)
KIBBLE, O.; Hernard Walker, Calhoun....(DW)
KOGER, V. H.; Mrs. B. Dennis, Nettle Carrier—Corp.(KA)
KYLE, L. W.; P. W. Kyle, Coulterville—Corp....(KA)
LADY, C. E.; G. D. Lady, Bluff City....(WS)
LINEBERGER, E. W.; M. M. Lineberger, Fayetteville—Corp....(MA)
LONG, J. F.; Mrs. L. B. Long, Chattanooga—Lt....(DW)
LOY, WILLIE; George Loy, Haskell....(DW)
McKINNIE, W. E.; Mrs. E. McKinnie, Medon....(MA)
McMAHAN, J. H.; Mrs. L. L. McMahan, New Port—Mch....(MA)
MAHAN, B. T.; James Mahan, Leel Valley....(MA)
RIGGINS, H. H.; Milburn P. Riggins, Dover....(DD)
RILEY, C. A.; Mrs. Lou Riley, Prospect....(WL)
SHARP, OTIS; James Sharp, Briceville....(KA)
SPARKS, V. B.; Mrs. Mary J. Sparks, Rutherford..(DW)
STERRY, A.; Mrs. Carney, Joelton—Bgl....(WU)
STINER, M.; Lafayette Stiner, Sharps Chapel—Corp..(KA)
SULZBACHER, E. B.; Mrs. Joseph Morse, Nashville..(WL)
TATUM, PRESTON; Mrs. M. Wall, Cunningham—Sgt..(WU)
TIDWELL, ELLIS; Owen H. Tidwell, Bonaqua....(DD)
TREZEVANT, ROY H.; Mrs. Roy H. Trezevant, La Grange—Lt....(DW)
TRIBBLE, JOSEPH; Tom Tribble, Kingsport—Corp..(DW)
TURNER, B. M.; Mrs. Arteny Turner, Manson....(DD)
WALLACE, N. E.; Jordan Wallace, Trade....(DD)

TEXAS.

AHRENS, MAX; Henry Ahrens, Fredericksburg....(KA)
AMOX, G. C.; Frank P. Amox, Avinger....(DW)
ANDERSON, ROBERT; Mrs. E. Anderson, Delrio....(DD)
ARRENDONDO, TOMAS; Mrs. F. Rodriquez, Zapata.(WU)
BAGGETT, M. J.; Mrs. S. Baggett, Crawford....(DD)
BAKER, N. D.; W. B. Baker, Medina....(DD)
BALLOW, R. E.; George H. Ballow, Seymour....(WS)
BERRY, FRANK; James H. Berry Justiceburg....(WU)
BUCK, C. E.; Thomas J. Buck, Terrell....(DW)
BURGESS, C. H.; Mrs. J. A. Mondy, Orange....(MA)
BURTON, H. N.; W. O. Burton, Spicewood....(DD)
BUZAN, O. W.; Mrs. Sine A. Buzan, Glen Rose....(DW)
CARROLL, DIXIE W.; Miss Bessie Carroll, Sulphur Springs—Cook....(MA)
CHANEY, ROY N.; Ernest Chaney, Windom....(WU)
CRINER, W. C.; Mrs. Nancy Criner, Waco....(WU)
CROUCH, HUTT; T. C. Crouch, Grandview—Lt....(KA)
D'AMICO, F. S.; Mrs. Ester D'Amico, Houston....(WU)
DANIEL, E. B.; E. B. Daniel, Toyah—Corp....(WL)
DAVIS, C. B.; John H. Davis, Rio Frio....(WU)
DAVIS, F. L.; Mrs. Willie Davis, Farmersville....(WL)
DAVIS, F. P.; Mrs. M. Owens, Wichita Falls—Corp.(MA)
DEAVER, J. F.; John R. Deaver, Bluff Dale....(DD)
DE JERNETTE, E. L.; W. B. De Jernette, Commerce—Sgt....(DD)
DODD, HENRY; Jake Dodd, Chireno....(DD)
DOWNARD, H. E. G.; Mrs. A.R. Downard, Gainesville.(KA)
DUNN, JOE B.; Joe C. Dunn, Cleburne....(KA)
DUNNAWAY, L. A.; Mrs. S. A. Dunnaway, McKinney—Mch....(MA)
EDWARDS, D. R.; Mrs. B. Edwards, Bruceville....(WU)
ELLIS, ROBERT; Mrs. J. H. Talbot, Dallas—Mch....(WU)
FERRELL, W. T.; Mrs. Mary B. Ferrell, Avinger...(DD)
FORD, JIM W.; Joe W. Ford, Sansom....(MA)
FOX, RUBY C.; Robin F. Fox, Bertram—Corp....(MA)
FULGHUM, H. F.; H. P. Fulghum, Garrison....(DD)
GARNER, W. C.; Mrs. E.J. Garner, Woodbine—Cook.(WU)
GARRETT, J. W.; Mrs. F.H. Sullivan, Beaumont—Sgt.(WU)
GAYLORD, G. L.; M. D. Gaylord, El Paso....(MA)
GILLESPIE, HARRY; Mrs. Vertie Gillespie, Lometa..(DD)
GILMORE, C. E.; Mrs. Ethel Gilmore, Leesburg....(MA)
GLOVER, JAMES; Mrs. N. Glover, Chillicothe—Bgl..(MA)
GRAY, JOSEPH B.; J. B. Gray, Sr., Allen....(WL)
HAMILTON, D. B.; B. J. Hamilton, Vera....(WL)
HAMPTON, E. E.; John Hampton, Stephenville....(MA)
HANNA, EWELL H.; John W. Hanna, Harrold....(KA)
HANSON, GRANT; Mrs. C. Hodges, El Paso—Corp...(WU)
HICKS, MARION S.; Mrs. Mattie Hicks, Kirbyville...(KA)
HOGAN, FRANK; Mrs. Martha Walker, Carlsbad...(WS)
HOOD, P. W.; Mrs. Rezine V. Reed, Munday....(MA)
HULSHOUSER, B.; R.T. Hulshouser, Cedar Hill—Corp.(DD)
HUMPHRIES, W. C.; J. Humphries, Big Sandy—Corp..(WL)
JENNINGS, CYRUS; A. A. Jennings, Leander....(WU)
JOHNS, GEORGE; Mrs. G.W. Johns, Roundrock—Sgt..(KA)
JORDAN, C. B.; B. W. Jordan, Lendale....(DW)
JOHNSON, E. D.; Mrs. N. K. Johnson, Cold Springs.(MA)
JOHNSON, W. W.; Mrs. G. McFadden, Beardstown..(WU)
JONES, C. J.; Mrs. M. H. Jones, Dallas—Lt....(WU)
JONES, J. S.; Mrs. Jane Jones, Dublin....(DD)
JONES, R. B.; Mrs. D. J. Jones, Bynum....(WU)
JONES, R. C.; Mrs. M. E. Jones, Tahoka....(KA)
JURCICK, J. J.; Mrs. V. Jurcick, Rosenberg—Corp..(KA)
KELLER, O. G.; Miss Mina Kraus, Kerrville....(MA)
KELLUM, E. P.; E. P. Kellum, Proctor....(WU)
KILLEBREW, G. W.; Mrs. L. Killebrew, Palestine..(KA)
KIRK, JESSE L.; O. C. Kirk, Liberty Hill....(DD)
KLOPP, HENRY; Mrs. Caroline Klopp, Lufkin....(MA)
KOEPKE, W. E.; Mrs. John Koepke, Fayetteville...(MA)
LAMBRIGHT, JEFF; Mrs. Hollie Lambright, Athens.(MA)
LA RUE, SAMUEL D.; R. H. La Rue, Terrell....(DD)
LASCH, DAVID W.; Louis Lasch, Brenham....(DW)
LAVENDUSKY, L. D.; C. A. Lavendusky, Damon....(MA)
LAWRENCE, D. C.; D. W. Lawrence, Kilgore....(KA)
LEWIS, A. M.; Mrs. Minerva Lewis, Dublin—Corp..(MA)
LIPPS, JOHN; Mrs. G. Johnson, South Temple....(WU)
LOVINE, NATHAN; Joe Sachs, Houston—Sgt....(MA)
LYNCH, JAMES R.; Mrs. D. Lynch, Rockdale....(WU)
McCLANAHAN, W. F.; Mrs. J.H. McClanahan, Riviera.(DW)
McCOLLUM, H. G.; Mrs. Lena McCollum, Teague....(MA)
McCREADY, J.C.; Miss B. Martin, Walnut Spring—Wagn.(DW)
McFADDEN, J. R.; John W. McFadden, Godley—Corp.(KA)
MADISON, WALTER F.; Samuel Madison, Bonham..(WL)
MALCOLM, G. W.; Mrs. Collie E. Futrell, Malekoff..(MA)
MARTIN, D. E.; William J. Martin, Rockdale....(WU)
MAXWELL, H. D.; A. T. Maxwell, Houston—Corp...(MA)
MAYHEW, ROY S.; Net Mayhew, Orange....(MA)
MILLER, ISIDOR; Bob Miller, Athens....(DD)
MITCHELL, L. L.; Jackson Mitchell, Gonzales....(KA)
MOORE, JOHN H.; Mrs. Belle Moore, Alvarado....(MA)
MOORE, ROBERT; Homer Moore, Waxahachie....(MA)
MULDER, B.; Mrs. A. Simpson, Beaumont—Sgt....(WS)
NALL, JAMES L.; W. E. Nall, Graham....(MA)
NASH, DAN E.; Annie Nash, Edna....(DW)
NELSON, W. J. B.; Mrs. Laura Long, Ballinger....(WL)
NEWTON, DOCKIE D.; Edgar Newton, Yoakum....(MA)
NORRIS, W. B.; Mrs. W. B. Norris, Memphis....(WL)
ODOM, FRANK; Mrs. Emma Odom, Tyler....(DD)
O'QUINN, W. J.; Mrs. J. O'Quinn, Huntington—Bgl..(MA)
OWEN, LEONE E.; Rev. E. Owen, Ford City—Corp..(MA)
PARKER, L.; Mrs. L. Covington, Greenville—Corp...(MA)
PESTELL, F. J.; Mrs. M. Pestell, Houston—Corp....(WL)
POPE, JOHN F.; Mrs. S. E. Duncan, Floydada....(WL)
PRICE, LEWIS H.; Miss M. H. Price, Denton—Mch..(WS)
ROBERTS, CLYDE W.; Ike Roberts, Winona....(WL)
ROBINSON, A. J.; Mrs. I. Robinson, San Antonio—Lt..(WU)
ROSAMOND, EDD V.; Mrs. Lula Rosamond, Weldon.(MA)
ROSS, LAWRENCE; Mrs. M. J. Ross, Livingston....(MA)
SCHENK, CHARLIE A.; F. Schenk, Schulenburg....(WU)
SIMMONS, CONNIE; Mrs. B. Simmons, Burkville...(DW)
SMITH, LEE R.; Poke B. Smith, Nocona....(WU)
SNELLGROVE, B. F.; C. R. Snellgrove, Kildare....(MA)
SPARKS, W. C.; William T. Sparks, Rogers....(MA)
STEED, CHARLES F.; Robert Carlile, Houston....(WL)
STEELE, JAMES M.; Frank M. Steele, Norton....(DD)
STEVENS, F. J.; Miss Jessie Stevens, Ladonia....(MA)
STINSON, W. X.; Robert R. Stinson, Vernon—Corp..(MA)
STRIEGLER, V. G.; Mrs. M. M. Striegler, Coin City.(MA)
SUMNER, JOHN B.; W. W. Sumner, Onalaska....(DW)
SWIERC, CLEMENS H.; Joe Swierc, Falls City....(MA)
SWINBURN, ROY; O. A. Swinburn, Vernon—Corp...(MA)
SWINDELL, J. A.; Dr. J. W. Swindell, Greenville....(MA)
TAYLOR, ALFRED J.; Mrs. Zara Taylor, Dallas....(KA)
TIDWELL, HUGH; Mrs. R. Tidwell, Whitney—Corp..(MA)
TOMANEK, J.; Ed Tomanek, East Bernard....(DD)
TOMECEK, LOUIS; Frank Tomecek, Austin....(WL)
TORBRON, O. F.; Orin F. Torbron, Gainesville—Lt...(WU)
TURNER, W. C.; Mrs. Mary W. Little, Donie....(MA)
VANDERFORD, J.; Mrs. M. Vanderford, Santa Anna—Corp....(WU)
WALL, F. H.; Miss Pearl Wall, Mission—Sgt....(MA)
WEBB, FRED; Mrs. Bettie Webb, Mount Enterprise..(MA)
WEBB, MONROE; Andrew Webb, Murchison—Corp..(MA)
WEHNER, W. H.; Ernestine Wehner, Del Rio....(WU)
WHITELEY, W. L.; Mrs. Beulah May Whiteley, Matinburg....(WS)
WILLIAMSON, A. C.; A. W. Williamson, Ennis....(WU)
WITHROW, M. B.; L. H. Withrow, Kirvin....(DD)
WOLFE, E. W.; Mrs. Grace Wolfe, Fort Worth....(MA)
WOODS, CECIL; Mrs. Sallie Woods, McKinney—Corp.(MA)
WORRY, LONNIE; G. W. Worry, San Augustine....(MA)
WRIGHT, D. L.; John Wright, Rule....(MA)
YEAMANS, JOE; Philip Yeamans, Matagorda....(MA)

UTAH.

DACOLES, J.; Mrs. A. Dacoles, Salt Lake City....(DW)
GOODWIN, W. J.; Mrs. M. J. Goodwin, Beaver....(MA)
HANCOCK, R. B.; Coleman Hancock, Roosevelt....(MA)
ISAKSON, F. A.; Mrs. E. M. Isakson, Ogden....(DD)
NOWERS, R. W.; John Nowers, Beaver....(MA)

VERMONT.

BURRINGTON, L. W.; M. A. Burrington, West Townshend....(DD)
CRUICKSHANK, L. F.; Mrs. E. Cruickshank, Montpelier....(WU)
DESILETS, A. J.; Albert Desilets, Montpelier....(DD)
FLETCHER, W. H.; E. L. Fletcher, Brandon—Corp....(WL)
GRAY, M. H.; F. L. Gray, Middletown Spa....(KA)
KEMP, M. G.; C. H. Kemp, Monkton—Corp....(KA)
KING, W. J.; James King, Lunenburg....(WS)
LIBBY, G. A.; Mrs. M. A. Lowell, Wheelock....(WU)
METCALF, H. S.; John Metcalf, Fair Haven—Corp..(KA)
MILLER, H. L.; Mrs. N. M. Miller, Burlington—Lt....(MA)
PARKER, C. S.; Rodney Parker, Milton....(KA)
TOWNSEND, G. C.; H. E. Townsend, East Montpelier—Corp....(DD)
WOODCOCK, J. S.; Mrs. Doris Woodcock, Coventry..(WL)

VIRGINIA.

ALLEN, JAMES; Miss Rose Allen, Petersburg....(DD)
ARNOLD, C. W.; Mrs. Sarah T. Arnold, Richmond..(MA)
BALL, JOHN; Enz Ball, Swords Creek....(MA)
BLOXOM, E. G.; John W. Bloxom, Makemie Park..(MA)
BOWMAN, SYDNEY I.; Daniel Bowman, Tip Top....(MA)
BROWN, BASIL A.; Mrs. Zula M. Brown, Lucketts...(MA)
BRYANT, ROSSIE; Burren Bryant, Hampton....(DW)
BURROUGHS, P. H.; Mrs. S. H. Burroughs, Bedford.(KA)
CLARK, WIRT J.; J. W. Clark, Narrows....(WU)
COMBS, WILLIAM J.; Asa R. Combs, Council....(MA)
CRONK, J. W.; J. W. Cronk, Toms Brook—Corp....(KA)
CYRUS, ARCH; Joseph Cyrus, Barboursville....(WL)
DADE, J. S.; Mrs. Martha Dade, Warrenton—Corp..(DD)
DANIEL, PETER; Mrs. Peter Daniel, Barrows Store.(KA)
DAVIS, JULIAN R.; Mrs. L. W. Davis, Roanoke....(MA)
DICKERSON, JONAH; Eli Dickerson, Gladesboro....(MA)
DICKERSON, WILLIAM; Scott Peterson, Proffit....(WS)
EARLS, FIELDIN K.; Dudley P. Earls, Cliffield....(DW)
EDWARDS, G. D.; Mrs. M. Edwards, Charlottesville.(KA)
EVANS, G. R.; John Evans, Disputanta—Corp....(KA)
FLOOD, WILLIAM; Van B. Morgan, Enonville....(DD)
FOXWELL, C. L.; Mrs. Lee S. Foxwell, Norfolk....(KA)
GRIMES, W. T.; Miss L. E. Grimes, Portsmouth....(KA)
HALL, GUY R.; Mrs. Alma Hall, Fredericksburg....(KA)
HAMMOND, MANSFIELD; N. Hammond, Plasterco..(MA)
HANDY, JOE S.; Mrs. Lillie W. Handy, Stuart....(WS)
HARCUM, GEORGE R.; J. E. Harcum, Holland....(MA)
HARRIS, LUTHER; Mrs. Amalinda Harris, Lebanon..(MA)
HEALY, C. G.; Mrs. Vashti Healy, Church View....(KA)
HIGGINS, ROBERT M.; Myra Higgins, Richmond....(MA)
HORSLEY, ANDREW J.; W. T. Horsley, Sago....(MA)
INGERSOLL, JOHN W.; Richard Ingersoll, Galax....(KA)
ISOM, GEORGE L.; John C. Isom, Cliffview....(MA)
JACKSON, EDWARD; Miss Mattie Jackson, Culpeper.(DD)
JOHNSON, FRANK A.; J. J. Johnson, Buchanan....(MA)
JONES, CHAMP L.; Mrs. E. V. Florence, Bristow....(KA)
JONES, JOHN P.; Mrs. M. A. Jones, Galax—Corp....(MA)
JORDAN, LOUIS W.; Henry Jordan, Richmond....(MA)
KELLER, O. L.; Mrs. L. A. Keller, Alexandria....(MA)
KELLEY, M. B.; John A. Kelley, Covington....(WU)
KOSTER, L. B.; Mrs. M. E. Koster, Richmond—Corp.(KA)
LAMBERT, HARVEY; H. V. Lambert, Jonesville....(KA)
LEONARD, LUM; Robert P. Leonard, Wolf Run....(KA)
LEWIS, E. J.; Mrs. D. L. Lewis, Williamsburg—Corp.(DW)
LIFE, GEORGE F.; Charles M. Life, Elkton....(DD)
LOOMIS, SAMUEL L.; Mrs. A. T. Loomis, Pamplin..(MA)
MARION, JAMES R.; James A. Marion, Jamesville...(MA)
MAUCK, M. J.; Mrs. G. H. Mauck, Columbia Furnace.(MA)
MONTAGUE, B.; Mrs. C. Montague, White Stone....(DD)
MOOMAW, CLOVIS; D. C. Moomaw, Roanoke—Lt....(MA)
MOTTLEY, WILLIE; Mrs. M. Mottley, Shepherds...(WU)
PETTUS, JOHN D.; Mrs. C. Pettus, Radcliffe....(DD)
PRINCE, BOUGHAN; Travers A. Prince, Dan Brook.(KA)
REVELLS, GUY C.; Mrs. Ida B. Dove, Boyce....(MA)
RITTER, FRANK C.; C. E. Davis, Longspur....(MA)
ROBERTS, R. G.; Mrs. R. G. Roberts, Culpeper—Lt..(WU)
SCOTT, LOUIS J.; Mrs. Alice Scott, Pocahontas....(MA)
SHRADER, EMERY C.; J. B. Shrader, Marion....(KA)
SINGLETON, G. F.; Mrs. M. M. Singleton, Creighton.(KA)
SMITH, FRED B.; James C. Smith, Ocala—Sgt....(DW)
SMITH, JOHN E., Jr.; John E. Smith, Ashburn....(MA)
SPARKS, R. T.; Mrs. J. E. Sparks, Strasburg—Corp..(MA)
STEPHENS, J. L.; W. H. Stephens, News Ferry....(WU)
STEPHENS, J. A.; Mrs. M. Stephens, Hinnon—Corp.(DW)
SUBLETT, WILLIAM A.; J. Sublett, White Gate....(MA)
TAYLOR, WILLIAM A.; Mrs. A. M. Taylor, Linite....(MA)
TERRY, ALONZO; Mrs. Lizzie Perry, Gladys....(DD)
TOMS, JERRY M.; Mrs. Martha A. Toms, Covesville.(MA)
WATSON, A. R.; Mrs. O. D. Watson, Harpersville—Corp....(KA)
WERTZ, J. F.; Mrs. Elsie A. Wertz, Wertz—Corp...(MA)
WILLIAMS, B. J.; F. M. Williams, Stuart—Corp....(WU)
WILLIAMS, S. T.; Mrs. I. Williams, Charlotte Court House....(WU)
WOODWARD, C. E.; W. E. Woodward, Luray....(MA)
WRENN, EDWIN F.; G. O. Wrenn, Disputanta....(DW)
YOWELL, GEORGE E.; G. W. Yowell, Oak Park....(KA)

WASHINGTON.

ANDERSON, WILLIAM; A. W. Anderson, Poulsbo..(MA)
CHRISTEN, H. A.; Mrs. J. Christen, Kendall....(DW)
GUST, GEORGE; Mrs. Christ Tragoni, Seattle....(MA)
HALVORSON, OSCAR; Mrs. C. Halvorson, Hooper..(KA)
JACOBSON, HENRY A.; J. Jacobson, Alpha—Corp..(DW)
JORGENSEN, CLAR J.; Mrs. Carolina Hill, Seattle..(WS)
MEACHUM, BURTON W.; W. C. Meachum, Tacoma.(WU)
MILLER, WILLIAM; Mrs. Jennie Wade, Seattle....(KA)
NELSON, J. A.; Olaf Nelson, Elliott—Corp....(DW)
ROCKAFELLOW, B. R.; C. A. Rockafellow, Winlock—Corp....(KA)
STEARNS, PETER; Miss Alberta Woods, Seattle....(KA)
WATTS, C. F.; Mrs. Grace B. Watts, Spokane....(DD)

WEST VIRGINIA.

ADAMS, EARL L.; Mrs. Mamie Adams, Enterprise..(DD)
ADKINS, HARRY; William M. Adkins, Fort Gay....(KA)
BONHAM, H. R.; Harry H. Bonham, Dunbar....(WU)
CHAPIN, JAMES; Mary E. Chapin, Chauncey....(KA)
CLAY, JOSEPH S.; Alfred Truman, Clay....(KA)
DAVIS, L. L.; Bernei Fisher, Elm Grove....(DD)
DICK, JOHN; Steward W. Dick, Wheeling....(WL)
EVANS, JAMES; Mrs. Jennie Evans, Benwood....(KA)
FERGUSON, RAY; Hoy Ferguson, Kernes....(DD)
FOSTER, JOHN; Mrs. A. C. Foster, Huntington....(DD)
GAINES, A. W.; Mrs. Nellie B. Gaines, Meadowbrook—Cook....(WL)
GERKEN, A. A.; Steve A. Gerken, Fairmont....(DD)
GREENLIEF, D. J.; Mrs. S. McDonald, Cox's Mills..(DD)
GUM, CHARLES N.; Jacob N. Gum, Cass....(DW)
HALL, H. L.; Mrs. Mary E. Amberg, Buffalo....(KA)
HANNAH, W. H.; Charlie Hannah, Powellton....(KA)
HUBBARD, S. W.; Mrs. Carrie Hubbard, Sistersville—Mch....(WU)
JEFFREY, CLYDE; Roy Jeffrey, Banco....(DD)
KELLEY, E. J.; Ed Kelley, Elmo....(MA)
LAMBRUNO, CAMELIO; Nich. Lambruno, Albert...(WU)
McCABE, J. A.; Peter J. McCabe, Clarksburg....(MA)
MULLINS, H. C.; Albert Mullins, Olcott....(KA)
RADABAUGH, E. E.; G. M. Radabaugh, Masontown.(MA)
SCULLY, W. P.; William Scully, Benwood....(MA)
SEACRIST, EARL; W. A. Seacrist, Winifrede....(WU)
SHEDD, CLYDE E.; Horace E. Shedd, Bluefield—Lt.(KA)
SLANTA, ANTHONI; Bunny Cook, Thomas....(WU)
SMITH, H. W.; John D. Smith, Alderson....(KA)
WARNICK, W.; Mrs. Tillie Curran, Fairmont....(KA)
WELSH, F. W.; Oscar L. Welsh, Hominy Falls....(KA)
WESTFALL, C. R.; Newton Westfall, Wyoma....(KA)

WISCONSIN.

ANDERSON, C.; Claud Anderson, Eau Claire—Cook.(DD)
BABLER, HARRY; Ezra Babler, Monroe....(WL)
BERGMAN, R. C.; Mrs. Bertha Bergman, Hartford..(DD)
BETTHAUSER, OTTO; Joe Betthauser, Tomah....(DD)
BOTTOMS, T. J.; Mrs. J. E. Bottoms, Milwaukee....(DD)
CHRISTOPHERSON, OTTO; Nels Christopherson, Kilbourne....(DD)
CLARK, O. F.; Mrs. Zetta F. Clark, Wonewoc....(WU)
DAMMEIER, H. F.; Edward Dammeier, Shell Lake.(DD)
EGAN, H. A.; Mrs. Jeremiah W. Egan, Milwaukee..(DD)
EUSTICE, R. R.; Mrs. Mary Eustice, Rewey....(KA)
FARVOUR, OWEN; Mrs. Grace Farvour, Berlin....(WU)
FEAVEL, H. H.; Mrs. Minnie Feavel, Appleton....(DD)
FERRY, G. P.; Mrs. Helen Ferry, Oconomowoc....(WL)
FOLLETT, ED.; Mrs. Josephine Follett, Oconto....(DD)
FRASKE, FRANK; John Fraske, Berlin....(WL)
FUHLBOHM, EWALD; Henry Fuhlbohm, Reedsburg.(DD)
GAUTHIER, L. B.; Mrs. Elizabeth Gauthier, Rhinelander—Sgt....(WL)
GLEICH, AMIL; Jonas Gleich, Deerbrook....(DD)
GREEN, W. H.; Mrs. Jennie Green, Milwaukee....(WL)
GROTZKE, FRED; Charles Grotzke, Portage—Mch..(WU)
HAHN, O. J.; Julius Hahn, Deer Park....(DD)
HAMMER, MYRON; Mrs. C. Hammer, Fond du Lac..(MA)
HAMMOND, H. V.; C. L. Hammond, Hortonville....(DW)
HARMAN, H. F.; Harrison Harman, Sparta—Sgt....(WS)
HOCHSTEIN, L.; Mrs. A. Hochstein, Milwaukee....(WL)
HODGDEN, J. G.; Fawn Hodgden, Marshfield—Mch.(WL)
HUGHES, T. P.; Roland H. Hughes, Linden....(WU)
HUNTINGTON, C.; Frank Huntington, Darlington...(DD)
JOHNSON, C. A.; Mrs. Effie Johnson, Bayfield....(DW)
JOHNSON, ORTON; Mrs. S. H. Johnson, Lacrosse..(WL)
KASPER, E. A.; Jacob Kasper, Potter....(DD)
KLAESER, W. W.; Mrs. Helen Klaeser, Marion....(WL)
KOHLER, HERBERT; E. Ebert, Milwaukee—Corp....(WL)
KOSTNER, N. C.; Mrs. Polly Kostner, Arcadia....(WL)
KREGAL, B. F.; Adam Kregal, Larson....(DD)
KUDLACEK, J. J.; Frank Kudlacek, Racine—Corp..(KA)
KULAS, P. P.; Mrs. Kate B. Kulas, Stevens Point..(DD)
KUPFAHL, W. E.; William Kupfahl, Elkhart Lake.(KA)
KURTH, CHAS.; Mrs. Sarah J. Kurth, Ridgeway...(DD)
LA MERE, LESTER; Mrs. Nellie La Mere, Crandon.(WL)
LEE, OLIVER; Tollef Lee, Klevenville....(WL)
LENGENFELDT, J. Mrs. B. Lengenfeldt, Menasha..(DD)
LEVANDOSKY, E.; G. Levandosky, Manitowoc....(DW)
LINDSAY, H. F.; Mrs. E. Lindsay, Superior....(WS)
LUNDE, GEORGE; Mrs. Sofia Lunde, Sechlerville..(DD)
MABIE, HARRIS E.; Wallace Mabie, Loyal....(DW)
MATTSON, HAROLD; Magnus Mattson, Marshfield..(KA)
MENG, M. L.; Mrs. Peter J. Meng, New Lisbon....(WL)
MILAZEWSKI, M.; Charles Milazewski, Kenosha....(WL)
MUELLER, E.; Mrs. Ed Mueller, Monroe—Sgt....(DD)
NARLOW, H. H.; Miss Grace Narlow, Milwaukee...(WU)
NAVE, JAMES; Nick Bozza, Red Granite....(DD)
NELSON, J. B.; Mrs. J. B. Nelson, Eau Claire—Lt...(KA)
OLBINSKI, F. J.; Frank Olbinski, Milwaukee....(WU)
PETERS, G. T.; Emil Peters, Port Washington....(WL)
REUPERT, FRED; Mrs. E. Reupert, Milwaukee—Sgt.(WU)
RONGSTAD, LE V. O.; Mrs. M. O. Rongstad, Menominee....(WS)
SCHAEFFER, WM.; Mrs. Clara Hahn, Merrill....(DD)
SCHLOSSER, J. J.; John Schlosser, Kewasku....(WL)
SCHULTZ, A. R.; Mrs. J. Schultz, Oshkosh—Wagn..(DD)
SCHULTZ, A. F.; Wm. Schultz, Oshkosh....(DD)
SCHWARTZ, E. F.; Human Schwartz, Merrill....(DD)
STEINKE, OTTO; Emil Steinke, Leopolis....(MA)
TOMASHASKA, J. F.; Mrs. H. Tomashaska, Richland Center....(DD)
VARNEY, E. L.; Mrs. A. F. Varney, Marshfield—Lt.(DW)
VOLKMAN, F.; Mrs. A. Volkman, Feenah....(WL)
WAGNER, PAUL; Mrs. M. Greenwood, Redsburg....(DD)
WALSH, GEORGE WILLIAM; L. J. Walsh, Gillett..(MA)
WILSON, CLINTON; Mrs. A. Wilson, Mauston—Sgt.(WU)
WINTER, SHELDON; Emil Winter, Milwaukee—Sgt.(KA)
WOJCIECHOWSKI, F.; Mrs. A. Wojciechowski, Milwaukee....(DW)
WOJTKIEWICZ, L.; Mrs. E. Wojtkiewicz, Wausaw..(WS)
WOPPERT, R. H.; F. J. Woppert, Milwaukee....(DD)
ZIMMER, J. F.; Miss M. Zimmer, Friendship—Sgt...(WU)
ZIMMERMAN, H.; Wm. Zimmerman, Milwaukee....(WU)

WYOMING.

CALLOWAY, S. R.; J. W. Calloway, Thermopolis..(WL)
POTTER, JOHN; Mrs. Ana Potter, Rock Springs....(KA)
STUEVE, C. J.; F. W. Stueve, Parkham—Cook....(WL)

ALASKA.

CESCATO, VITTORIO; Angelo Cescato, Latauche....(DW)

AUSTRIA.

JELOUCAN, MAX; Mrs. M. Jeloucan, Polan, Fraul.(KA)

BELGIUM.

RIFFLERT, H.; Mrs. Annie Rifflert, Antwerp—Cook.(KA)

CANADA.

CASEY, F. M.; Mrs. Mary Casey, Cordigan Bridge, Prince Edward Island—Mch....(WL)
HAFNER, R. J.; John Hafner, Revelstroke, British Columbia....(WL)
FOSTER, W. J.; Richard Foster, Montreal—Sgt....(DD)
IRISH, G. L.; Mrs. V. W. Irish, Barrie, Ontario....(DD)
NABOCIK, J.; J. Nabocik, Port Williams, Ontario.(KA)
POHLMAN, C. F.; H. Pohlman, Faulkner, Manitoba.(KA)

ENGLAND.

CARDIFF, S. B.; Mrs. S. E. Baby, Knowle, Bristol.(KA)
WHITE, DOUGLAS; Mrs. I. M. Walters, Mussell Hill, London....(WS)

FRANCE.

LYDEN, ALEX; Carly Lyden, Co. A, 313th Military Police, 88th Div., Expeditional Forces, Paris....(KA)

GREECE.

DELINANOS, VASSILIOS; Mrs. E. Delinanos, Macedonia, Castoria....(MA)
KASTANIAS, GUST; Nick Kastanias, Kalives, Akocoronu, Cania, Crete....(KA)
MAKRIYIANIS, HARRY; Mrs. Kanela Makriyianis, Negara....(MA)

IRELAND.

AGNEW, JOHN; Mrs. David Agnew, Belfast—Sgt....(KA)
AHERN, C. J.; Miss Sis Ahern, Queenstown—Sgt....(WU)
AMES, PATRICK; Michael Ames, Stokestown County, Roscommon—Corp....(KA)
GRIMES, E. V.; John Grimes, Drumbally Crossmaglen, County Armagh....(WU)
HOLLERAN, JOHN J.; William Holleran, County Galway, Clifden....(MA)
LIDDANE, DENNIS; Mrs. Ellen M. Liddane, Tarmon Lisdenn, County Clare....(DW)
SHEA, TIMOTHY; Mrs. Julia Murray, Castletown...(DW)

ITALY.

ADDANTE, V.; V. Addante, Prov. of Bari, Triggiani.(DD)
ALEXANDRIA, A.; Mrs. A. A. Irin, Solmona....(WU)
BROKOLENE, BERNARD; Mrs. Donato Brokolene, Cerami, Cavaccio, Abruzzi....(WU)
CAMMAROTO, ALFONSO; Joe Cammaroto, Acquavella Cilento, P. Salerno....(WU)
CAPPONI, PETRO; Mrs. Rose Capponi, Sillano....(KA)
COVELLORA, S.; F. Covellora, San Giorgi, Leci....(MA)
CUCCHIARI, T.; Mrs. M. Antonia, Castel Vetrano, Trapani....(WU)
DELCONTA, A.; James Delconta, Vesto....(DW)
DE MECHI, A.; Mrs. Annie de Mechi, Frensa....(DD)
DEPONI, LOUIS; Giovanni Deponi, Paese Santagelo Indeotice, Provincia di Caserta....(KA)
DOMINUCO, V.; Mrs. J. Campanella, Monte d'Oro..(MA)
FRANCESCO, L.; Mrs. C. Francesco, Torchiara, Salerno.(WL)
LAROSA, FRANCISCO; Vincenzo Larosa, Santo Ninfa, Province of Trapani....(KA)
LOMBARDI, DOMINICK; Mrs. Venendo Paterno, Sovigno di Pugtio, Avileno....(KA)
MARCHEGIONI, FIORE; Pasquale Marchegioni, Provincia di Teramo, [illegible]....(KA)
MARTIRE, D.; Mrs. C. Martire, Cosenza, Longobardi.(DW)
MONACCO, P.; Mrs. L. Monacco, Campobasso, Caprocotta....(KA)
MONAS, C.; A. Monas, Montefona, Province di Campobassa....(WL)
MONOCHE, D. D.; C. D. Monoche, Penne, Sicily....(WL)
NUNNERI, ROCCO; Dominico Nunneri, Willa South Giuseppe Reggio, Calabria....(WU)
PIZZIMENTI, BRUNO; Mrs. Grazia Pizzimenti, Gellias Marino, Reggio di Calabria....(MA)
POGGIO, J. H.; Tony Poggio, Propata, Genoa....(WU)
SOLOVA, N.; Mrs. D. Battista, Castelfrenta Feti....(KA)
TOMASSETTE, A.; N. Tomassette, Abruzzi, Ortone, Chieti....(WU)
VENAZIANO, R.; Mrs. L. Venaziano, S. Agate, P. Foggio....(MA)
VITOCCO, F.; Mrs. L. Vitocco, Assergi, Aquila....(MA)

NORWAY.

HANSEN, B.; H. L. Hansen, Northwood, Christiania.(WL)
NERLAND, CLAI; Pete Peterson, Christianson....(WL)

RUSSIA.

BRODY, NATHAN; Pincus Brody, Kremenetz....(KA)
JUGCHEK, M.; Mrs. N. Jugchek, Conova, Volinski..(WU)
KNIRKO, J.; Mrs. T. Kersky, Hlupokoe, Soryke....(WU)
LUPNOWISKIE, DANIEL; Mrarki Lubewake, Vilni Baberne, Veloyshono Uez, Derevne Kute....(MA)
MALENKA, KLEAN; Frank Malenka, Kiev....(MA)
NOWAK, S.; Mrs. A. Nowak, Rosky, Poland....(WU)
POSLET, A.; Mrs. F. Poslet, Village Ozerody of Vilansky, State of Vilna....(WS)
TOMASAFSKY, M.; Miss Cornela Tomasafsky, Grodno, Nelostock....(WL)

SCOTLAND.

WATSON, C. I. W.; Mrs. E. D. Watson, Shettleston, Glasgow—Corp....(KA)

SWEDEN.

JOHNSON, T. W.; Teddy Johnson, Snostub No. 5...(KA)
SWANSON, CHARLES; Andrew Swanson, Angrums, Bjorsmala, Bleking....(KA)

NO ADDRESS GIVEN.

KELLEY, JULIUS ....(DW)
KOS, JOSEPH ....(KA)

LIEUT. M. L. DOWD DIED IN AIR BATTLE

Son of Vice President of Equitable Trust Company Fought Four Germans Near Verdun.

Lieut. Meredith L. Dowd, 147th Aero Squadron, 1st Pursuit Group, a son of Colonel Heman Dowd, Vice President of the Equitable Trust Company, was killed in air combat north of Verdun on Oct. 26. Details of his death were received by his father yesterday in a letter from Lieutenant Dowd's brother, Lieut. H. L. Dowd of the Medical Corps, on duty at a place near where his brother met his death. Lieutenant Dowd started on patrol over the lines on Oct. 26 with three other American aviators. He was delayed by engine trouble and his companions got away a few minutes ahead of him. While alone he ran into a squadron of four German machines of the famous Checkerboard Squadron. He immediately gave battle and made a good fight against great odds as other German machines appeared. He was shot down, his machine landing in a tree, and he died in a hospital later from machine gun wounds. He was buried by the French troops near Dannevoux. Lieutenant Dowd was 23 years of age and was a member of the class of 1918 at Princeton University.

Lieut. Walcott B. Hastings, a son of Mr. and Mrs. Arthur C. Hastings of 100 West Fifty-ninth Street, was killed in action on Oct. 16. He was a graduate of Cornell and was the manager of the Cornell crew in 1915.

Capt. Michael J. Walsh of the Headquarters Company of the 165th Infantry was killed on Oct. 15 while leading his men in action near Verdun. He was a Regular Army officer and was 38 years of age.

Major Bradley Martin of Westbury, L. I., has been gassed, according to information which has reached his family. It is understood that he has rejoined his command.

Lieut. Col. George A. Bomford, who in the Spring of 1917 was in charge of the army piers in Hoboken, has died in France of pneumonia. He was 45 years of age, and a graduate of the Infantry and Cavalry School.

Col. Frank Tompkins, a son of the late Brig. Gen. Charles H. Tompkins, U. S. A., is reported wounded in the latest casualty lists. Colonel Tompkins entered the army from civil life as a Second Lieutenant of the 8th Cavalry in 1891.

Lieut. Edward Elsworth, Jr., whose home was at 220 West Fifty-eighth Street, was killed on Oct. 20. He was a graduate of the Plattsburg 1917 camp, and was attached to the 6th Engineers. He was a Princeton graduate.

Lieut. Elkins Oliphant, a son of the late Adjt. Gen. Alexander C. Oliphant of New Jersey, was killed in action on Oct. 18. Lieutenant Oliphant, whose home was in Trenton, N. J., was a Princeton graduate of the class of 1917. When killed he was serving with the 31st Division. He was 25 years of age.

Lieut. E. F. Korkus, a son of Emil T. Korkus, a lawyer of 924 Broadway, Brooklyn, was wounded on Sept. 22. Lieutenant Korkus was 23 years of age, and was a student of the Columbia Law School. He was with Co. M of the 310th Infantry.

Lieut. Pierce Butler of the 312th Infantry, which was trained at Camp Dix, died from wounds received in the Argonne Forest fighting, according to word which reached his father, James Butler, founder of the Butler grocery stores and President of the Empire City Racing Association, last night. Lieut. Butler, who was 23 years of age, trained for the army at Plattsburg.

There is no need of enduring the discomfort that comes from a skin which burns, or is marred. Resinol Ointment usually relieves at once, and quickly helps make the skin clear and healthy again.

Resinol Ointment is gentle and soothing and has been a skin treatment for over twenty years, so you need not hesitate to use it or recommend it to your friends.

Sold by all druggists. Resinol Shaving Stick tends to prevent irritation.

Resinol

7,000 OF OUR TROOPS ARE ON WAY HOME

Gen. March Identifies Units Due Here This Week on Three Transports.

MAJORITY IN AIR SERVICE

Britain's Need for Ships to Carry Her Own Soldiers Will Retard Americans' Return.

Special to The New York Times.

WASHINGTON, Nov. 25.—General March, as Chief of Staff, late this afternoon identified the units of the vanguard of nearly 7,000 members of the American Expeditionary Force which sailed from Liverpool on Friday, and is now on the high seas en route to New York on the transports Minnekahda, Lapland, and Orca.

General March said that these vessels were expected to arrived in New York "about the end of the month," which means that they are due in New York by the end of this week. When they sailed from Liverpool it was hoped that they might reach New York City in time for Thanksgiving Day. Most of the units returning on these transports are identified with the army air service. The total number of persons being returned is 372 officers, 4 nurses, and 6,514 enlisted men, and other ranks.

Secretary Baker said today that the War Department expected to experience no difficulty in finding ships with which to bring back American troops from Europe.

"We have been using a very large amount of British tonnage," said the Secretary. "The British Government is now confronted with the problem of moving Canadian, New Zealand, and Australian troops home, and it would not be fair to ask them to employ their whole troop-carrying capacity in our troop movement service. Their troops have also been in France longer than have our troops.

"We will, therefore, have less British tonnage available for our own troop movement. In addition to such British ships as will be available we will have our own tonnage, the newly built tonnage of the United States Shipping Board, the American transatlantic liners, the ships that we took from the Germans. Besides that we will have the new ships which the Shipping Board will be constantly turning out. We will also have some Dutch ships, some Italian and French ships, and also some outside ships for use in the troop movement."

The ships which sailed from Liverpool on Nov. 22 for New York and the troops they carry are as follows:

On the Minnekahda.

24 Aircraft Acceptance Park, 29 officers and 557 enlisted men.
220th Aero Squadron, 3 officers and 249 enlisted men.
218th Aero Squadron, 3 officers and 129 enlisted men.
254th Aero Squadron, 2 officers and 258 enlisted men.
18th Construction Company, Air Service, 6 officers and 242 enlisted men.
19th Construction Company, Air Service, 7 officers and 238 enlisted men.
15th Construction Company, Air Service, 5 officers and 228 enlisted men.
92d Aero Squadron, 24 officers and 201 enlisted men.
177th Aero Squadron, 2 officers and 230 enlisted men.
210th Aero Squadron, 2 officers and 251 enlisted men.
853d Aero Squadron, 4 officers and 123 enlisted men.
839th Aero Squadron, 3 officers and 98 enlisted men.
220th Aero Squadron, 3 officers and 127 enlisted men.
Casual Medical Detachment, 6 officers and 18 enlisted men.
Total, 99 officers and 2,943 enlisted men.

On the Lapland.

1st Handley-Page Training Section, 126 officers and 449 enlisted men.
69th Photo Section, 1 officer and 30 enlisted men.
70th Photo Section, 1 officer and 30 enlisted men.
71st Photo Section, 1 officer and 30 enlisted men.
73d Photo Section, 1 officer and 29 enlisted men.
Sailmakers' detachment, 1 officer and 100 enlisted men.
265th Aero Squadron, 2 officers and 119 enlisted men.
263d Aero Squadron, 2 officers and 125 enlisted men.
256th Aero Squadron, 2 officers and 126 enlisted men.
320th Aero Squadron, 3 officers and 123 enlisted men.
314th Aero Squadron, 2 officers and 184 enlisted men.
318th Aero Squadron, 2 officers and 120 enlisted men.
350th Aero Squadron, 3 officers and 121 enlisted men.
[illegible] Aero Squadron, 3 officers and 123 enlisted men.
[illegible] casuals, 44 officers; mixed casuals, 11 officers, 1 enlisted man, and 1 ex-nurse.
Casuals, sick and wounded, 5 officers; 7 officers and 14 enlisted men not requiring special [illegible]
wounded officers, 6; nurses, 3; casual medical detachment, 5 officers and 12 enlisted men.
Total, 233 officers, 4 nurses, and 1,797 other ranks.

On the Orca.

470th Aero Squadron, 2 officers and 127 enlisted men.
471st Aero Squadron, 3 officers and 141 enlisted men.
478th Aero Squadron, 6 officers and 125 enlisted men.
479th Aero Squadron, 4 officers and 140 enlisted men.
224th Aero Squadron, 2 officers and 226 enlisted men.
260th Aero Squadron, 2 officers and 296 enlisted men.
261st Aero Squadron, 3 officers and 144 enlisted men.
806th Aero Squadron, 2 officers and 41 enlisted men.
823d Aero Squadron, 3 officers and 119 enlisted men.
824th Aero Squadron, 4 officers and 99 enlisted men.
831st Aero Squadron, 3 officers and 106 enlisted men.
836th Aero Squadron, 4 officers and 109 enlisted men.
852d Aero Squadron, 4 officers and 125 enlisted men.
3d Construction Co., Air Service, 4 officers and 235 enlisted men.
Casual Medical Department, 4 officers and 12 enlisted men.
Total, 50 officers and 1,874 enlisted men.

The Minnekahda and the Lapland left Liverpool on Friday, and the Orca left on Saturday.

20,000 to Come from England.

WASHINGTON, Nov. 25.—General March's announcement today regarding homeward-bound soldiers on the Minnekahda, Lapland, and Orca means that the movement of the American troops now in England, the majority of whom are in air service detachments, will continue steadily until all of them, some 20,000, have returned to this country.

Before General March's announcement Secretary Baker had discussed with newspaper correspondents the return of American troops from France.

For the next several weeks Mr. Baker expects returning transports to be laden entirely with sick and wounded men and those not immediately available for military service, such as the men who have been discharged from hospitals in France, but who have not fully recovered their strength.

Secretary Baker also revealed today that in conference with Lord Reading it had been agreed that payment to be made by either Government to the other for transport service would be made on the basis that no profit was to accrue to Great Britain or the United States.

Uruguay Honors the Allies.

MONTEVIDEO, Nov. 23.—The Uruguayan Government gave a dinner tonight in honor of the Entente Allies. There were present the President of Uruguay, the Diplomatic Staff of the Allies, and Government officials.

FOR RELIEF IN NEAR EAST.

Three New Yorkers on Committee Which Will Visit the Field.

BOSTON, Nov. 25.—A committee of seven is to be informally incorporated by the Government to go to the Near East and prepare for the relief work the United States is to do in that part of the world. This statement was made here today, when leaders of the Armenian and Syrian Relief Committee met to plan for their $30,000,000 drive which is to be started in January.

The Rev. Dr. James L. Barton, Corresponding Secretary of the American Board of Commissioners for Foreign Missions, is to be Chairman of the committee. The other members will be Professor Edward C. Moore of Harvard, Dr. W. W. Peet, for thirty-five years in Constantinople John H. T. Main, President of Grinnell College, Grinnell, Iowa; Harold A. Hatch of New York, Justice Victor Dowling, and Rabbi Stephen S. Wise of New York.

This committee will precede a Government relief ship to the field. A medical unit will be among the first sent out, according to Dr. Barton.

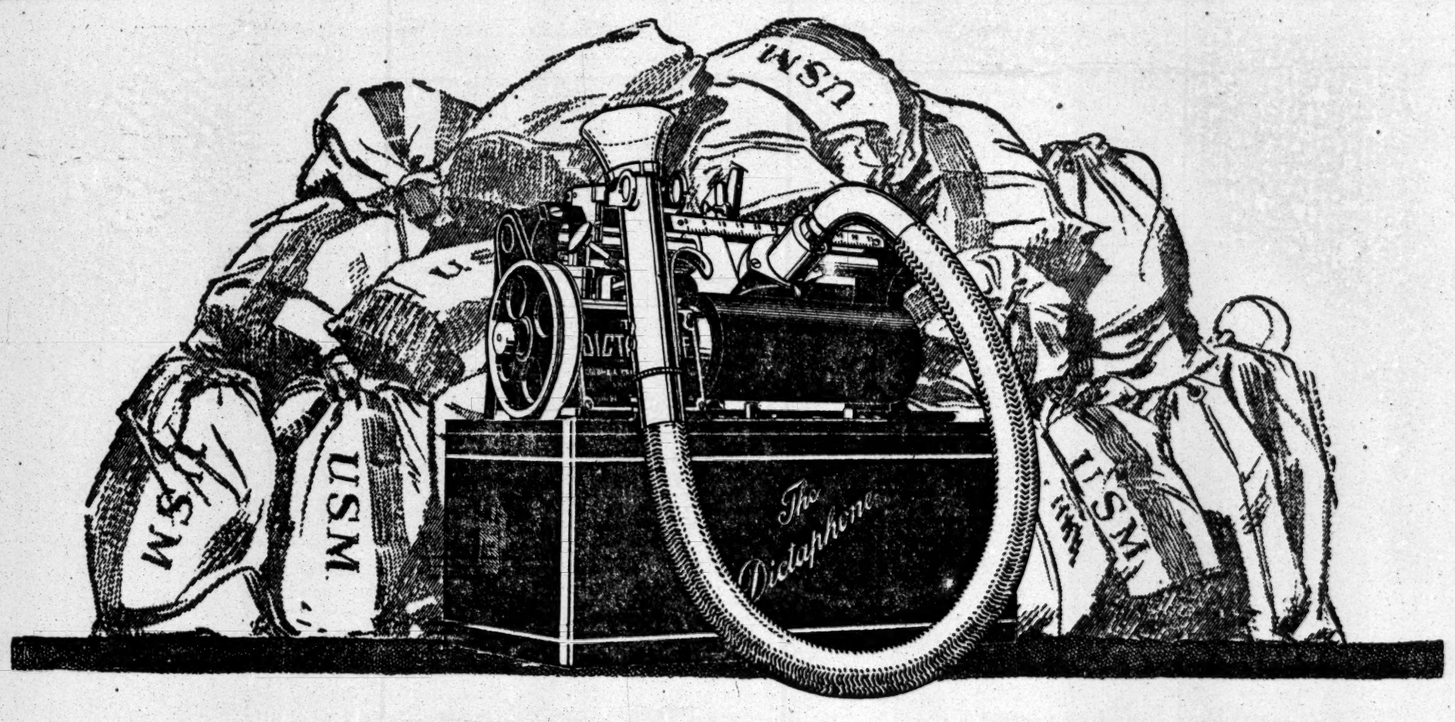

Deduct one-third from the cost

The Dictaphone can save you from one-third to one-half the present cost of getting out your daily mail. It saves the many hours formerly lost in taking and waiting to take dictation.

Each operator does all of her letter-writing directly on the typewriter. Thus she can produce from 50% to 100% more letters per day at a reduced cost of at least one-third. No other modern office system or appliance "serves or saves" better than The Dictaphone.

The thousands of testimonials we've received prove that the average user—dictator or operator—wouldn't give up The Dictaphone for anything.

Allow us to place The Dictaphone on trial in your office, and we are sure that it will stay there. Because The Dictaphone instantly proves its worth in any kind of office, on any kind of correspondence. Phone or write today for a demonstration. No expense or obligation.

Phone Worth 7250 **Call at 280 Broadway**

Write for Booklet, "The Man at the Desk," Room 224, 280 Broadway, New York

To Secretaries and Stenographers

If you already are turning out as many letters as you can, how can you improve your chances for better pay? Stop writing letters twice. Write them only once with the aid of The Dictaphone. That is the way to increase your value to your employer, and also make your position more important and profitable.

There is but one Dictaphone, trade-marked "The Dictaphone," made and merchandised by the Columbia Graphophone Co.

THE DICTAPHONE

"The Shortest Route to the Mail Chute"

Buy War Savings Stamps

Registered in the U. S. and Foreign Countries

Buy War Savings Stamps

Conserve Your Vitality

These strenuous times tax the muscular and nerve forces of the busy man and woman to their utmost.

Any provision which aids in the saving of these elements is not only useful but necessary.

Dr. A. Reed Cushion Shoes do conserve your vitality because they protect the delicate foot nerves from shock. A felt and cork inner sole acts as a shield. This feature makes Dr. A. Reed's Cushion Shoes the logical footwear for the busy man or woman.

SOLD ONLY AT
1372 Broadway, at 37th St.
12 Park Place, Woolworth Bldg.

Send for Booklet, "An Idea from Nature."

Dr. A. Reed CUSHION SHOES
For Women Made by JOHN EBBERTS SHOE CO.

Wind Roughened Skins Soothed by Cuticura

When you return from your auto ride smear the face and rub the hands with Cuticura Ointment. Wash off in five minutes with Cuticura Soap and hot water, using plenty of Soap, best applied with the hands, and continue bathing three minutes.

Sample Each Free by Mail. Address postcard: "Cuticura, Dept. 6M, Boston." Sold everywhere. Soap 25c. Ointment 25 and 50c.

PECK & PECK

Fine Hosiery for Holiday Gifts

Gift-Sets for Every Member of the Family

Women's Silk Stockings in sets of 3 or more pairs, $7.50 to $15.

Men's Combination Sets of Socks with Scarf to match $3 to $10.

Children's Sets from $3 to $6.

Sets will be made up to suit individual preference and to include Sweaters, Scarves, Mufflers and Slumber Socks as desired.

STOCKING SHOPS
586 Fifth Avenue at 48th Street
501 Fifth Avenue at 42nd Street
Also at CHICAGO, PALM BEACH and NEWPORT

FINE HOSE

WINES & LIQUORS AT ROUSING REDUCTIONS For the Greatest Thanksgiving of All

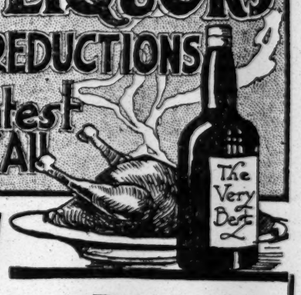

BONE DRY LAW Ruins Liquor Business

Winding up a thirty year career by unloading $100,000 stocks at

BIG CUT IN PRICES

Grasp this opportunity before the hoarders and speculators drive prices up and before the COMING REVENUE TAX OF $6.40 A GALLON doubles present prices.

These Specials While They Last:

AMERICAN WHISKIES	Bot.	Gal.
Old Taylor 5s	1.90	—
Old Hermitage Bonded 5s	1.80	—
Old Hermitage Bonded 4s	2.30	—
Guckenheimer Rye Bond 5s	1.90	—
Guckenheimer Rye Bond 4s	2.20	—
Overholt, bottled in bond	2.40	—
Jordan, 3 yrs. old; 5s, $2.00; 4s.	2.50	—
Grand Dad Bond 5s, $1.90; 4s.	2.40	—
Old Crow 5s, $1.65; qts.	2.00	7.50
Old Hickory Rye XX, qt.	1.75	6.75
Golden Sponsor Rye, full qts.	2.00	7.50
Paul Jones or Cutter	1.85	—
Green River 5s, $1.65; qts.	2.00	7.50
Old Private Stock, qt.	1.75	6.75
Wilson, $1.85; Duffy's Malt	1.50	—
Hunter or Monticello	1.90	—
Connercial Rye 5s, $1.40; 4s.	1.65	6.50
Imperial Club Whiskey	1.25	6.00
Favorite Whiskey	—	5.00
Hunter Whiskey 5s, W. L.	1.70	7.50
Holly Club Whiskey, qt.	1.65	6.50
Corn Whiskey, Orchard brand	1.50	6.50
Seagram's Canadian	2.35	—

SCOTCH WHISKIES		
Mackey & Mackey Scotch XXXXX, very best	2.10	9.00
Ramsey's Scotch	2.25	10.00
Cunningham's Scotch	1.75	8.00
Mitchel's Finest Scotch	2.75	—
King George	2.90	—
Insignia Scotch Liqueur	3.00	—
Johnny Walker	2.90	—
Heather Dew De Lux Scotch, Finest Imported	3.25	
Haig & Haig XXX	2.90	—
Haig & Haig XXXXX	3.25	—
Kingsmere Scotch	2.00	9.00
Dewar's or Usher's O. V.	2.45	—
Dewar's White Label	2.75	—
White Horse Scotch	2.90	—
Sanderson's Scotch	3.00	—
Black and White	2.65	—

IRISH WHISKIES		
E. & J. Burke's Irish XXX	2.35	—
Bushmill Irish XXX	2.35	—
John Jameson & Son XXX	2.35	—
Dunville Irish	2.25	—
James Boyle & Co. Irish	2.00	9.00
James Cunningham Irish	1.75	8.00

BUY IN QUANTITY

Sacrificing 20,000 kegs at wholesale and less! Stock up your wine cellars. Liquors in the keg improve with age. Greatest bargains are in bulk, because of scarcity of bottles and labor.

	Gallon.	5 Gal.	10 Gal.
Old Crow Whiskey	$7.50	$37.00	$72.50
Old Hickory Rye XX	6.75	33.25	65.00
Golden Sponsor Rye	7.50	37.00	72.50
Green River Whiskey	7.50	37.00	72.50
Mackey & Mackey Scotch XXXXX, very best	9.00	44.50	87.50
Ramsey's Scotch	10.00	49.50	97.50
Cunningham's Scotch	8.00	39.50	77.50
James Boyle & Co. Irish	9.00	44.50	87.50
Tuxedo Club Dry Gin	8.00	39.50	77.50
Queensboro Dry Gin	7.00	34.50	67.50
Medico Port or Sherry (Finest Domestic)	3.00	14.50	27.50
Old Castle Port or Sherry	2.50	12.00	22.50
Majestic Cognac XXX	9.00	44.50	87.50
Du Archile Freres XXX (Super Quality)	10.00	49.50	97.50

Deposit on Jugs, .25 each, Refunded when returned. Kegs charged at Wholesale Cost!

IMPORTED AND DOMESTIC WINES	Bot.	Gal.
RED WINES		
St. Julien Type Claret	.35	1.50
Crown Court Claret	.40	1.75
Medoc Grand Maison	.50	2.00
St. Julien Bordeaux	.75	2.75
Medoc, Barton & Guestier's	1.25	—
St. Estephe, Calvert & Co.	1.50	—
Medoc, Nathl' Johnston	1.50	—
WHITE WINES		
Hochheimer White Wine	.50	2.00
Niersteiner White Wine	.75	2.75
Koenigsbacher or Niersteiner, A. Kramer & Co., Frankfurt a Main	1.75	—
Hochheimer, P. J. Volkenberg, Germany	2.00	—
Laubenheimer, Krote's, Coblenz a Rhein, Germany	2.25	—
Sauternes	.50	—
Haut Sauternes	.65	—
Sauternes, Barton & Guestier's	1.25	—
Barsac, N. Johnston	1.50	—
PORT & SHERRY		
Eagle Crest Port or Sherry	.45	2.00
Old Castle Port or Sherry	.60	2.50
Medisco Port or Sherry	.75	3.00
Oporto Port, Imported	1.00	4.00
Delicioso Sherry, Imported	1.00	4.00
Duff Gordon Sherry	1.00	4.00
Hygeia Imported Wine and French Olive Oil	1.25	—
Nieport & Co. Oporto Port	1.25	—
Alhambra Sherry, Wison's	1.25	—
M. M. M. Guvillo-Cia Sherry	1.50	—
Old Ruby Port Oporto	1.50	—
Vino de Porte, Nieport Co.	1.75	—
Giralda Sherry, Burdon's	1.75	—
Cabinet De Terry Sherry	2.00	—
VERMOUTH		
Vermouth, Italian, Imported	1.10	—
Vermouth, French, Imported	1.25	—
Vermouth, Ital., M. Boada	1.00	—
Vermouth, French, Frascat	1.00	—
Vermouth, Italian, domestic	.75	—
Vermouth, French, domestic	.75	—

GINS		
Gordon Dry	1.85	—
Tuxedo Club Dry	1.75	8.00
Queensboro Dry	1.50	7.00
A. Lane's Dry	1.75	—
Steinhagen H. Albert, qts.	2.75	—
Plymouth Gin	2.00	—
Bol's Imported Gin, jugs	2.50	—
De Kuyper Holland Gin	2.25	—
Meder Swan Gin, 1-3 gal.	3.50	—
Van Der Veldt Holland Gin	1.75	8.00
Queensboro Holland Gin	1.50	7.00
Sloe Gin, finest, $1.50 and	1.75	—
Tom Gin, Queensboro	1.50	—

BRANDIES		
Majestic Cognac XXX	2.00	9.00
Du Archile Freres XXX	2.25	10.00
James Hennessy XXX	3.00	—
J. & F. Martell XXX	3.00	—
E. Remey Martin Cognax XXX	2.50	—
Ormont Fraise Cognac XXX	2.75	—
Jean Brisnac Cognac	2.75	—
I. Robin Cognac XXX	2.50	—
Pierre Bellac Cognac, XXX	2.75	—
Pisnat & Co. Cognac XXX	2.50	—
Grape Brandy	1.50	6.75
Blackberry Brandy	1.25	5.00
Peach or Apricot Cordial	1.50	—
Ginger Brandy	1.50	

OTHER SPECIALS		
Bacardi Rum	2.30	—
Carlton Jamaica Rum	2.00	—
Tuxedo Cocktails, quart	1.75	—
Creme de Menthe	1.50 and	1.75
Rock and Rye, for colds	1.50	—
Grenadine	.75	—
Cherries for Cocktails	.75	—
Kummel, Queensboro	1.50	—
Dubonnet, J. B. Martin's	1.40	—

CHAMPAGNES		
Pommery Champagne, pts.	2.50	—
Dry Imperial Champagne, pts.	1.00	—
Pearl Seal Domes, Ch'pne, pts.	.90	—
London Club	1.00	—

SPECIAL NOTICE

We Reserve the right to Limit Quantities. Free delivery on city orders amounting to $10; suburban $20. All shipments carefully packed; examine packages carefully before accepting—goods shipped at buyer's risk.

Deposit on out of town C. O. D. orders if not paid in advance. Jug Shortage—Deposit on Jugs until returned.

Telephone Chelsea 24 8-2469

PH. GOLDBERG ESTABLISHED SINCE 1887

Our Only Store 108 Eighth Ave., Between 15 & 16 Sts., N. Y.

Open Evenings Until 8 P. M.

East Side of Ave.

Easily reached by subway, surface or L lines

LIEUT. JOSEPH DUFF KILLED

Former Princeton Gridiron Star Was Promoted from the Ranks.

PITTSBURGH, Nov. 25.—Lieutenant Joseph Duff, former all-American football guard and a noted gridiron star of many seasons, was killed in action in France on Oct. 10, according to word just received here by relatives. He was graduated from Princeton in 1912 and was named an all-American guard that year. He coached the Princeton 'Varsity team that Fall and the University of Pittsburgh elevens of 1913 and 1914.

Lieutenant Duff went to France as a private in a machine gun company, and got into action on Oct 1. He was promoted to a Corporal, then Sergeant, and later was graduated from the army candidate school and received his commission.

On the Canadian List.

OTTAWA, Ont., Nov. 25.—The following names of Americans appear in today's overseas casualty list: Ill—V. Porter, Detroit; prisoner of war—B. Killeavy, New York City; gassed—F. Swinnerton, Tompkinsville, N. Y.; H. Weir, Sandusky, O.; H. Makowsky, Little Falls, N. Y.; wounded—W. Thomson, Philadelphia; L. Lange, Beaver, Penn.; R. Henderson, Detroit; A. Boynton, Detroit.

DENIES DUTCH EXPLANATION

Allies Notified Too Late About Limburg, Says French Agency.

PARIS, Nov. 25.—The note issued by the Dutch Legation explaining that German troops were permitted to cross the Dutch province of Limburg in the interest of the Belgian population after agreement with allied representatives, the semi-official Havas Agency says, is inaccurate.

The allied representatives were asked to inform their respective Governments of the conditions of the authorization for the Germans to pass through Limburg. They expressed no opinion, the Havas Agency adds, inasmuch as they were told of the violation of neutrality only after the Germans had entered Limburg.

No Army Orders Issued.

Special to The New York Times.

WASHINGTON, Nov. 25.—For some reason, not explained, the War Department today failed to make public any orders to officers.

Old man Conservation says O.K.

Save on soap. Clifton (liquid soap) from the Clifton Soaper costs less than cakes and lathers better. Fragrant, Sanitary, Economical. Equip your factory or office with

CLIFTON SOAP & SOAPER

Ask us to show you. Samples and prices on request. Let us fill your orders.

CLIFTON CHEMICAL COMPANY
317-319 Greenwich Street. Tel. Worth 7587.

Two heights in a smart roll front style.

Ide COLLARS

have — exclusively — Linocord Unbreakable Buttonholes

GEO. P. IDE & CO. Makers. TROY, N.Y.

You can get a pair of rubbers this fall. But Baco Rubbers are hard to get. People want more than we can make.

A. J. BATES & CO., INC.
NEW YORK

BACO rubbers

Military Boots

Of Tan Cordovan.
Made to your measure.

$30 & $35

Booklet and measurement blank on request.

E. VOGEL, INC.
64 NASSAU ST.

THE STUDIO GRAND PIANO.
FIVE FEET OVER ALL
an Acoustic Marvel.
The possession of one guarantees the owner
"That Tone" the Artists rave about!

Mahogany, Circassian Walnut, dull or polished.
Steinway 88-Note Player..... 450
Bargain: 1 Mahogany Baby Grand.... 350
Bargain: 1 Steinway Baby Grand.... 375

CHRISTMAN SONS,
Grand Piano Specialists,
753 6th Av., Bet. 42d and 43d Sts.

REPAIRED

WHILE YOU WAIT

I MAKE PIPES of GENUINE IMPORTED BRIAR ROOT WITHOUT PAINT or VARNISH THAT NEED NO BREAKING IN

10% DISCOUNT BY RETURNING THIS ADVT

WILKE PIPE SHOP 287 B'WY. N.Y.C.

ASK FOR and GET
Horlick's
The Original
Malted Milk
For Infants and Invalids
OTHERS are IMITATIONS

MUSIC

Is as Indispensable in Celebrating our Glorious Victory as it Proved to be in Winning it

EVERY Commander has acknowledged his dependence on music for his army and now all the people in all the countries of the Allies are lifting up their voices in song and thanksgiving, midst tens of thousands of bands and in millions of homes, as the *only* means of giving expression to their ecstacy and joy.

The wonder of music lies in the fact that it gives a fuller and deeper expression to every human emotion and harmonizes with every occasion.

Think of the music which will fill every home and arise in every heart on this Thanksgiving Day. Think of the family gatherings around the piano and the phonograph all through the winter. Surely music was given us to be our companion in both our sorrow and joy.

AEOLIAN CO., 29 West 42nd Street
AUTOPIANO CO., 12th Avenue & 61st Street
BEHNING PIANO CO., 22 East 40th Street
BOGART PIANO CO., 9 Canal Place
BRAMBACH PIANO CO., 639 West 49th Street
CHRISTMAN SONS, 35 West 14th Street
CHAS. H. DITSON & CO., 8 East 34th Street
JACOB DOLL & SONS, 116 West 42nd Street
ESTEY PIANO CO., So. Boulevard & Lincoln Ave.
EDISON SHOP, 473 Fifth Avenue
FISCHER PIANO FACTORY, 417 West 28th Street
E. GABLER & BRO., 347 Rider Avenue
HALLETT & DAVIS PIANO CO., 18 East 43rd Street
HARDMAN, PECK & CO., 433 Fifth Avenue
WILLIAM KNABE & CO., 439 Fifth Avenue
KRANICH & BACH, 235 East 23rd Street
KRAKAUER BROS., 125 West 42nd Street
MASON & HAMLIN CO., 433 Fifth Avenue
MATHUSEK PIANO CO., 37 West 37th Street
PAUL G. MEHLIN & SONS, 4 East 43d Street
N. Y. TALKING MACHINE CO., 119 West 40th Street
PEASE PIANO CO., 128 West 42nd Street
JOHN A. SCHAFF, 767 East 133rd Street
STEINWAY & SONS, 109 East 14th Street
STOREY & CLARK PIANO CO., 12 West 32nd Street
WM. TONK & BRO., Inc., 465 10th Avenue
WESSELL, NICKEL & GROSS, 457 West 45th Street
WINTERROTH & CO., 141 West 42nd Street
OTTO WISSNER, INC., 83 East 34th Street
RUDOLPH WURLITZER CO., 113 West 40th Street

LOCAL BASEBALL OWNER ADDS APPROVAL TO THE SELECTION OF W. H. TAFT AS LEADER OF GAME

RUPPERT IN FAVOR OF TAFT SELECTION

If Former President Accepts, Yankee Owner Thinks He Would Be Able Official.

DREYFUSS DEPLORES 'LEAK'

Pittsburgh Owner Says Western Club Owners Were to Have Been Consulted Before Announcement.

Colonel Jacob Ruppert, President of the Yankees, spoke yesterday favorably of the action of Presidents Hempstead and Frazee in asking former President William H. Taft to consider a proposition to act as a one-man National Commission in baseball. Ruppert said that if Mr. Taft consented and could find the time to give to the various baseball controversies which arise, it would be a fine thing for the national game. In favoring the one-man commission idea, however, Ruppert had nothing to say about the ousting of Ban Johnson and August Herrmann from the game's highest tribunal.

Barney Dreyfuss of Pittsburgh, who has been one of the leading figures in the recent baseball upheaval, announced yesterday in Pittsburgh that it was to be regretted that the proposition to Mr. Taft had "leaked" out. Mr. Dreyfuss was in that part of the country about a week ago, and at that time consulted all the club owners in the East on the proposition, and found them favorable. Dreyfuss said that it was understood among the club owners in the East that he should first confer with the Western club owners before any announcement was made.

"It was a case of some one," said Dreyfuss, "not being able to keep a secret under his hat."

Opposition to the plan has already cropped out in the Western section of the American League, where President Johnson has strong support. Phil Ball, the owner of the St. Louis Browns, is the first to openly oppose the idea. He announced yesterday that he had received a telegram from Hempstead and Frazee, asking him to wire Mr. Taft his approval.

"I did not wire Mr. Taft," said Ball. "I think Mr. Taft has the finest judicial mind in the country and is in all respects a great man. But I object to having Messrs. Frazee and Hempstead's plans wished on me in any offhand manner. Frazee has no authority from any one to submit such a proposition on behalf of the American League. Until the league meets and discusses any plan it obviously has no official standing. Any changes of policy will be effected at the leagues' meeting early in December."

Events of the last week have shown that the opposition to Ban Johnson has become unexpectedly strong. Baseball men yesterday did not hesitate to say that there would be a showdown at the American League meeting, with the Eastern clubs probably lined up against Johnson.

A decided change has taken place in the manner of Johnson's usual visits to this city. He was here in New York last week for several days, and on Sunday was at the hotel where he usually stops. He refused to see any one, however, and when it was announced in the papers yesterday that he was in the city, he immediately packed up and disappeared. Not one word was forthcoming from Johnson, which in itself denotes a rather surprising state of affairs. Johnson's silence at this time is said to be the result of an ultimatum which was sent him by American League club owners that he was no longer the official mouthpiece of the league on serious topics.

For many years Johnson has held absolute sway in his organization, but of late years, with the clubs coming into new ownership, there has been a tendency to curb Johnson's powers. The club owners have made it known to the President that they will exercise their own likes and dislikes in voicing the politics of the organization.

The fight over Johnson at the American League meeting next month promises to be the bitterest break that the American League club owners have ever had. Probably nothing official will be done about the request that has been made for a change in the makeup of the National Commission until the two big leagues act upon it officially.

Amateur Boxer Hurt in France.

Letters from France reaching this country yesterday disclosed to friends of John Gaddi, former national and metropolitan heavyweight and light-heavyweight champion boxer, that he had been wounded in action. Gaddi is reported injured in both arms and legs from shrapnel. He is in Base Hospital 12 in France. Gaddi before the war competed as an amateur boxer under the colors of the St. Bartholomew A. C.

KYRONEN QUITS LOCAL CLUB

Distance Runner to Compete in Title Race Unattached.

Villar Kyronen's career as a member of the Millrose A. A. has ended. Announcement of the early entries for the national senior cross-country championship race which will be held over the Van Cortlandt Park course Saturday, disclosed that the sturdy little Finnish runner had severed connection with the Millrose organization and had entered as unattached. No reason is ascribed for Kyronen's renouncing his club affiliation.

Kyronen joined the Millrose A. A. in 1915 after a brilliant career as a distance runner with the Kaleva A. C. He won a junior championship as a member of the Kaleva A. C., and in 1914 annexed the senior five-mile-run title under the colors of this organization. As a member of the Millrose A. A. Kyronen won the senior cross-country title in 1916, and in 1917 he took the national ten-mile run emblem.

No intimation is given as to whether Kyronen intends joining any other club, but his intentions in this matter will probably be made public shortly. Before he can assume club affiliation again Kyronen is compelled to compete as an unattached athlete for one year.

A promising field will array itself against Kyronen in the chase for the senior hill and dale title. Charles Foresi, national ten and five mile champion, will be a formidable contender, as will be Jimmy Henigan, of Fort Slocum, present titleholder, and Max Bohland of the Paulist A. C., who won the national junior title recently.

MAT BOUTS ON TONIGHT.

Stecher and Zbyszko to Meet in Benefit Show.

Wladek Zbyszko, Polish wrestler, and Joe Stecher of Nebraska are both reported in excellent condition for their catch-as-catch-can match to a decision at Madison Square Garden this evening. The bout will be one of a series arranged for the United War Work Campaign. This will mark the third meeting of these two grapplers. About one year ago they wrestled at Madison Square Garden without either receiving an official verdict. Subsequently Stecher gained a decision over Zbyszko in one hour at Omaha.

COMPANY C TEAM LEADS.

Forges to Front in Basket Ball Race at C. C. N. Y.

Through a victory over Company B, the basket ball team representing Company C forged to the lead last night in the City College S. A. T. C. intercompany basket ball tournament. The score was 14 to 11. At half time the Company B quintet was leading 6 to 5. In the second half, however, the Company C five braced and gradually assumed a lead which it maintained to the finish.

In another game Company A defeated Company D by 30 to 24. This contest furnished a comparatively easy victory for the Company A quintet, which led throughout. Joe Brandt was the leader in the Company A triumph. He caged seven field baskets.

CHUNG CHANG BEST AMONG PEKINGESE

Aristocratic Toy Dog Gains Honors at Red Star Charity Show at Imperial.

Chung Chang of Alderbourne, a winner at many Pekingese shows, carried off most of the honors at the sixth match show of the Pekingese Club of America at the Imperial Hotel yesterday. Chung Chang not only won the trophy in the open class, but was also winning dog and was then adjudged best in the show.

The competition was held for the benefit of the American Red Star Animal Relief. Mrs. A. B. Carmichael of Dorchester Centre, Mass., made her metropolitan début as a judge. The infusion of new judging talent in the local district brought out sixty-five dogs for a total of seventy-eight entries. Mrs. G. E. Engel's bitch, Rowena of Burton-on-Dee, was the best of opposite sex, going from novice up to winners in the classes for the gentle sex.

An American-bred bitch gave Mrs. Engel's importation a good run for the first prize in the bitch division. This was Mrs. A. McClure Halley's home-bred Sunlight of Llenrud, which took the prize for the best American bred. Mrs. Halley had a lot of success with many of her breeding, and, with Mrs. G. E. Engel and the Yankibourne Kennels, shared the chief honors of the show.

The awards follow:

Puppies, Bitches, over 3 and under 6 months.—First, Mrs. Thomas Hastings's Bagatelle Miss Doodels; second, Miss C. de la Torre Bueno's Alcelias Sing Kong of Llenrud; third, Mrs. Thomas Hastings's Bagatelle Ma Mai; fourth, Mrs. H. Stockert's Juen Sue.

Puppies, Bitches, over 6 months.—First, Yankibourne Kennels' Yankibourne Fantansia; second, Yankibourne Kennels' Yankibourne Fan Cee; third, Mrs. Chester W. Chapin's Kwei Li of Nipahe; fourth, Mrs. A. M. Simonds's Lady Si Ling.

Novice, Bitches.—First, Mrs. C. E. Engel's Rowena of Burton on Dee; second, Mrs. C. W. Chapin's Lan Pi of Nipahe; third, Mrs. A. M. Simonds's Lady Si Ling; fourth, Mrs. Ernest Bywater's Tinto of Ha Ma.

American Bred, Bitches.—First A. McClure Halley's Sunlight of Llenrud; second, Mrs. C. W. Chapin's Lan Pi of Nipahe; third, Mrs. E. E. Bywater's To Sin of Ha Ma; fourth, Mrs. A. M. Simonds's Lady Si Ling.

Limit, Bitches.—First, Mrs. C. E. Engel's Rowena of Burton on Dee; second, Mrs. A. McClure Halley's Myati Wenti of Llenrud; third, Mrs. C. W. Chapin's Lan Pi of Nipahe; fourth, Miss Marie H. Shaw's Ghirki of Alderbourne.

Open, Bitches.—First, Mrs. C. E. Engel's Rowena of Burton on Dee; second, Mrs. C. W. Chapin's Lam Pi of Nipahe; third, Miss Marie H. Shaw's Ghirki of Alderbourne; fourth, Mrs. D. H. Culver's Yum Yum.

Winners, Bitches.—First, Mrs. C. E. Engel's Rowena of Burton on Dee; reserve, Mrs. A. McClure Halley's Sunlight of Llenrud.

Puppies, Dogs and Bitches, under 3 months.—First, Mrs. A. McClure Halley's Sun's Baby of Llenrud; second, Yankibourne Kennels' Impee of Yankibourne; third, Mrs. M. E. Barby's Blossom; fourth, Mrs. Goldsmith's Oh See.

Puppies, Dogs, over 3 months and less than 6.—First, Mrs. A. S. Waldo's Sun Yen; second, Mrs. John S. Fraser's Sun Wah; third, Miss Ernestine Rosewater's Chin Wah; fourth, Mrs. Leland L. Lewis's Chin Kee Chog.

Puppies, Dogs, over 6 months.—First, Mrs. A. S. Waldo's Yuen Fung; second, Mrs. H. Conover's Bobby; third, the Misses Lowthers' Sun Lee of Clarmarlow; fourth, Mrs. Clinton Irwin Martin's San To of Miramar.

Novice, Dogs.—First, Mrs. Clinton Irwin Martin's Wundhar of Miramar; second, Mrs. Edwin Born Janks's King Kwang of Long Wah; third, the Misses Lowthers' Sun Lee of Clarmarlow; fourth, Mrs. D. Donnelly's Hoy Toy Chin Yoke.

Limit, Dogs.—First, Mrs. C. de la Torre Bueno's Alcelias Hop-a-Long; second, Mrs. Edward B. Gerstle's Pekee II.

Open, Dogs.—First, Yankibourne Kennels' Chun Chang of Alderbourne; second, Mrs. Clinton Irwin Martin's Nanking Wenti of Llenrud; third, Mrs. J. Hodges's Tung Yang Konsa; fourth, Mrs. Gerstle's Pekee II.

American Bred, Dogs.—First, Yankibourne Kennels' Yankibourne Chi Nee; second, Mrs. A. McC. Halley's Lo Hai Chi of Llenrud; third, Mrs. C. de la Torre Bueno's Alcelias Hop-a-Long; second, Mrs.

Winners, Dogs.—First, Yankibourne Kennels' Chun Chang of Alderbourne; reserve, Yankibourne Kennels' Chi Nee.

SMITH TO START CYCLISTS.

Governor-Elect to Send Riders Away on Six-Day Journey.

Governor-elect Alfred E. Smith will start the six-day bicycle race which will be held at Madison Square Garden commencing Sunday at midnight. This announcement was made yesterday by the management of the grind.

Marcel Dupuy and Henri Gerwig, French cyclists, are expected to arrive here within forty-eight hours. Gerwig will be making his first American appearance. He is reputed to have created a creditable record in his two years' career as a rider on European tracks, among his achievements being successes over Dupuy, Oscar Egg, and other cyclists. Dupuy, unless he elects to ride with Gerwig, will be teamed with Frank Kramer, veteran champion sprinter.

PLAN CONTROL OF BOXING.

National Movement Under Way to Restore Sport in Public Favor.

Inspired by the suggestion from baseball that a one-man commission be installed to govern the sport, a national movement was started yesterday to apply this creation to amateur and professional boxing. It is proposed to have a single commissioner, of recognised standing, in all States where the sport is legalized. An appeal along these lines will be made to all Congressmen representing States where boxing bouts are permitted.

MIDDIES MAY PLAY PITT AT ANNAPOLIS

Admiral Eberle Favors Game for United War Fund on Academy Gridiron.

Special to The New York Times.

ANNAPOLIS, Md., Nov. 25.—In reply to a proposal of the United War Work Committee that the University of Pittsburgh should play the Naval Academy for the benefit of the fund in New York City, on Nov. 30 or Dec. 7, the Naval Academy authorities have suggested a game between the teams at Annapolis.

The suggestion was made directly by Rear Admiral Edward W. Eberle, Superintendent of the Naval Academy. It was further stated that an admission charge might be made. This has never been done at the Academy, but there is no objection under the circumstances.

The permanent stand at the Academy seats 7,300 persons, and there are temporary stands for about 3,000 more, while standing room could easily be found for six or eight thousand. It is certain that the grounds would be crowded by visitors from Baltimore, Washington, and other nearby points. Admiral Eberle is opposed to the brigade of midshipmen leaving Annapolis.

The Naval Academy team will rest for a day or two, but will get back training, and will be ready to resume practice if there is any chance of playing the game. Progress in the negotiations is awaited with great interest here.

Van Cortlandt Pros Win Match.

Frank Eastman and Frank Hunt, the Van Cortlandt Park professionals, defeated Willie Kerrigan and Jack Farrell of Siwanoy in a four-ball match yesterday over the links of the Siwanoy Country Club by 7 up and 5 to play. The victorious pair had a best ball of 67, against a 76 turned in by Kerrigan and Farrell. The best individual round was made by Eastman, who went over the course for a 71. Hunt had a 74, Kerrigan a 79, and Farrell an 83.

COLUMBIA HAS FINAL DRILL.

Coach Dawson's Charges in Good Shape for Syracuse Game.

Columbia had its final hard workout yesterday in preparation for the game with Syracuse on Thanksgiving Day. Every player on the squad reported, and although it was dark by the time Fred Dawson could muster them all on the playing field, the practice went on full tilt in the rays of the big searchlights. Forsythe, the end, who had his knee twisted in the game with Wesleyan, was on the field for the first time since his accident, and it is possible that he will be taken to Syracuse tomorrow.

If Forsythe should be able to play, Dawson's worries over the left wing would be over. As it is, he is debating as to who will be called on to fill the position. Grace played there on Saturday against New York University, but it would not be surprising if he called on Daly, an erstwhile back, who also had a chance at one of the ends in Saturday's game.

Every man on the squad who had a chance to play against N. Y. U. came through the battle in tip-top condition. There were no injuries, and the usual Monday quota of bruises was missing. Collins, who wrenched his knee a bit, was as fit as ever, and Stevens, who did not play against the Violet because of a boil on his neck, was also on the field in uniform.

The Columbia squad will leave New York tomorrow morning on the Empire State Express. In addition to the twenty or twenty-five players, the party will include Lawering Tyson, graduate manager of athletics, and Charles Halstead Mapes, Chairman of the University Committee on Athletics. It is Dawson's plan to rush the players from the train to the playing field and have them go through a drill. It is barely possible that they will get into their uniforms and go through a light drill on Thursday morning. Following the game the squad is to be the guest of the Syracuse alumni of Columbia at a dinner in the Hotel Onondaga.

To Play Return Game at Soccer.

Soccer teams representing Columbia University and City College will clash in the City College Stadium Friday afternoon. This contest will be a return game. Last Friday the City College eleven defeated the Blue and White by a count of 1 to 0.

MINTO II. CAPTURES HANDICAP AT BOWIE

Fellowes Entry, Carrying Light Weight, Outraces Deckmate in Red Cross Event.

BOWIE, Md., Nov. 25.—Cornelius Fellowes's Minto II. captured the Red Cross Autumn Consolation Handicap at a mile, which was the feature of today's card. The free running son of Sundridge, which was in with the light weight of 101 pounds, was taken to the front early by McAtee and had little trouble in staving off the challenge of Deckmate in the stretch.

Two winning long shots enlivened the afternoon, Johnny McTaggart getting C. A. Comiskey home in the third at odds of 20 to 1, while Rodriquez scored in the fifth with Ballast, which paid $45.30 for a $2 investment. Besides winning with Minto II., McAtee also piloted Poor Butterfly to victory in the sixth race at a mile and a quarter.

The summaries:

FIRST RACE.—For maiden two-years-olds; purse $600; five furlongs. Ahlone, 112 pounds, (L. McAtee,) $4.50, $3.80, and $3.50, won; Sea Way, 115, (L. Stalker,) $8.10 and $5.10, second; Fair and Square, 115, (W. O'Brien,) $5.90, third. Time—1:05. King Terry, Court Gallant, Domnalight, Sweepment, Dr. Davis, Wisest Fool, Orada, and Vigilant also ran.

SECOND RACE.—For two-year-olds; selling; purse $600; five and a half furlongs. Armonde, 110 pounds, (T. Rice,) $3.10, $2.60, and $2.30, won; Apple Jack II., 110, (L. McAtee,) $5.80 and $3.30, second; Lackawanna, 113, (R. McCrann,) $3.30, third. Time—1:08 1-5. Manoeuvre, Earlocker, Weymouth Girl, and Sky Man also ran.

THIRD RACE.—For three-year-olds and upward, claiming; purse, $600; seven furlongs. C. A. Comiskey, 110 pounds, (J. McTaggart,) $42.20, $10.60, and $13.50, won; Skeerface, 110, (R. McCrann,) $3.60 and $3.30, second; Loftus, 110, (R. Denyse,) $3.30, third. Time—1:20. Swoon, True as Steel, Annie Edgar, The Decision, Counsel, Juanita III., Lady Small, Bond, El Plaudit, Doctor Campbell, Korfnage, and Peep Again also ran.

FOURTH RACE.—Red Cross Autumn Consolation Purse, for three-year-olds and upward; purse, $800; one mile. Minto II., 101 pounds, (L. McAtee,) $4.30, $3.50, and $2.60, won; Deckmate, 101, (W. Kelsay,) $5.60 and $3.40, second; Matinee Idol, 100, (J. Rodriquez, $3.80, third. Time—1:43 3-5. Highland Lad, Gex, Snapdragon II., and Sunnyland also ran.

FIFTH RACE.—For all ages; claiming; purse $600; one mile and twenty yards. Ballast, 106 pounds, (J. Rodriquez,) $45.30, $17.40, and $14.70, won; Grenelle, 108, (C. Kummer,) $9.20, and $5.60, second; Jusqu'Au Bout, 110, (W. O'Brien,) $5.60, third. Time—1:44 1-5. Home Sweet Home, K. K. Beal, Widow Bedotte, Trophy, Lord Herbert, Ballymooney, Bar of Phoenix and Hondo also ran.

SIXTH RACE.—For fillies and mares, three-year-olds and upward; claiming; purse $600; one mile and a quarter. Poor Butterfly, 105 pounds, (L. McAtee,) $10.50, $4.60, and $2.80, won; Que t of the Sea, 109, (R. McCrann,) $4.20, and $2.60, second; Babette, 104, (H. Meyers,) $2.80, third. Time—2:12. Dolina, Wild Thyme and Baby's Sister also ran.

SEVENTH RACE.—For four-year-olds and upward; claiming; purse $600; one mile and a sixteenth. Kebo, 108 pounds, (R. McCrann,) $3.10, $3, and $3.10, won; Bluff Emblem, 105, (H. Meyers,) $4.80, and $3.90, second; Silver Sandals, 107, (G. Walls,) $5.20, third. Time—1:51 2-5. Hwfa, King Neptune, Nouroddin, Garbage, Fels, Buda's Brother, Bierman, Handful and Ocean Prince also ran.

Weather, clear; track, fast.

CONCANNON OFF IN FRONT.

Defeats Greenleaf in Opening Game by 100 to 21 Score.

Ralph Greenleaf, the young pocket billiards expert of Monmouth, Ill., got off to a poor start yesterday in the opening two blocks of his 1,200 points match with Joseph Concannon at Daly's Academy. Concannon, playing in exceptional form, took the afternoon match by a score of 100 to 21 in four innings, making a high run of 41 against Greenleaf's 14.

CHANGE TO REIS UNION SUITS

Saratoga Vichy

Sold by Charles & Company, Park & Tilford, Acker, Merrall & Condit.

"I'm making cigar money go further than ever!

"How? Not by cutting down the quality — but by cutting down the cost.

"No sacrifice whatever.

"I've simply cut out the waste. I smoke Piccadilly Little Cigars because I always have time to smoke them to the end.

"Bother the war taxes—they don't worry me. And I get all the smoke satisfaction I want, too.

"When you start to smoke Piccadilly you save two ways. Make the shift now."

10 for 13c

Stop that Waste! Don't pay for more than you actually smoke.

Guaranteed by The American Tobacco Co.

A word to the younger generation!

Just because our name is old, don't let it beget indifference!

If old in experience, we're young and bright in ideas, which doesn't hurt us and helps you.

Styles that cause no smiles behind your back.

Fabrics, tested before they're made up.

Tailoring that stays spruce after the garment has aged.

Winter suits and overcoats for the youthful and older.

Hats, shoes and fixings of the same high order.

Prices reasonable.

ROGERS PEET COMPANY

Broadway at 13th St. | "The Four Corners" | Broadway at 34th St.

Broadway at Warren | Fifth Ave. at 41st St.

Andrew Jackson and his Historic Shave

GEORGE THE FOURTH of England once sent Andrew Jackson a message by a titled lady who arrived when our Iron President was wearing several days' growth of beard.

Remonstrated with by James Buchanan, the old Indian fighter speedily shaved and received the fair messenger, who later said: "At none of the courts of Europe have I ever seen a man who in elegance of manner could excel General Jackson"—an unconscious compliment to both the General's skill and his razor. Yet this great President, whose guiding principle was "Desperate courage makes *one* a majority"—used the same simple razor that your own father used—a model whose general form 20 centuries have not bettered except with the *safety*, the extra convenience of the *guarded*

DURHAM-DUPLEX

A Real Razor—made Safe

The same perfectly balanced form that you've always liked—the same natural lie on the cheek at the *only* right shaving angle—and—*it can't cut your face.* Now add these *further* advantages—a two-edged blade that doubles your shaving mileage—a detachable blade—a stroppable blade—a blade that's the longest, strongest, keenest, *best-tempered* blade on earth. Seven million men have seen the wisdom of adding these *extra conveniences* to the proven virtues of the old-time razor. See this *real razor made safe* at your dealer's today and you, too, will change to the Durham-Duplex.

ONE DOLLAR COMPLETE

The Greatest Shaving Mileage at Any Price

This set contains a Durham-Duplex Razor with an attractive white handle, safety guard, stropping attachment and package of 3 Durham-Duplex double-edged blades (6 shaving edges) all in a handsome leather kit. Get it from your dealer or from us direct.

Additional package of 5 blades 50 cents.

DURHAM-DUPLEX RAZOR CO.

190 BALDWIN AVENUE, JERSEY CITY, N. J.

CANADA 34 Victoria Street Toronto | ENGLAND 27 Church Street Sheffield | FRANCE Ploso & Andre Freres 56 Rue de Paradis, Paris | ITALY Constantino Ettori Viale Magenta 5, Milan

'THE CROWDED HOUR' WITH JANE COWL

Melodrama of a Chorus Girl Who Finds Her Soul in War Service.

REDEMPTION IN ACTION

An Able Cast Led by Orme Caldara, Henry Stephenson, and Georges Flateau.

THE CROWDED HOUR, a drama in four acts, by Edgar Selwyn and Channing Pollock. At the Selwyn Theatre.

Matt Wilde.....Franklyn Ardell
Charley.....Cyril Raymond
Vivian.....Mabel Godding
Peggy Lawrence.....Jane Cowl
Jackson.....Jules Epailly
Grace Laidlaw.....Christine Norman
Captain Bert Caswell.....Henry Stephenson
Dorothy Wayne.....Rae Selwyn
General Dalton.....George Le Soir
Billy Laidlaw.....Orme Caldara
Merrick.....John Black
Nevine.....Edward Kearney
Davis.....Sidney Hall
Willis.....Burni Provost
Grandmere Buvaise...Mme. Michellette Burni
Jean.....Henry Call
Pierre.....Andy Aubrey
Marie.....Mildred Call
Mignon.....Antoinette Latienne
Captain Rene Soulier.....Georges Flateau
Marthe, a telephone operator..Yahne Fleury
A Veteran.....Georges Deschaux
Lieutenant Bailey.....Harold Mullane
Lieutenant Epstein.....Harry Schwalbe
Lieutenant Williams.....Leslie L'Estrange
Lieutenant Walcott.....Cyril Raymond
A Pollu.....Jules Epailly
Dr. Beauchampe.....Cecil Owen
General Du Bois.....Jules Epailly

"One crowded hour of glorious life
Is worth an age without a name!"

In the new melodrama in which Jane Cowl opened last night at the Selwyn, crowding further reduces the glorious life to a space of five minutes. But the scene is an effective one in its rather hectic, vociferous manner; and, as carried by Miss Cowl, is not unlikely to land the play a success.

Peggy Lawrence is a Broadway chorus girl who, when we first meet her, is quite callously disputing her claim to her latest lover with the man's wife. Things are so ordered that, at the end of the frist act, he feels the call to service, and leaves both women to join the American engineers in France. Peggy follows him, but not to serve. She obtains a post as telephone operator in the hope of being near Billy Laidlaw. They meet, but in that moment his call comes and he volunteers for dangerous service at the front. And still Peggy is thinking only of herself and her lover, callous to all the great issues of the war.

It is the moment of the great German push of last Summer, and Peggy is confronted with a rather trying dilemma. She has time to telephone Billy of his danger and so save his life. But if she does so it will be too late to get word through to an entire division. It is the man she loves against twelve thousand. Her first decision is personal and selfish. But the instincts of service and heroism, which hitherto she has so doggedly resisted, gain the upper and she makes the patriotic choice.

In the moment in which her menage gets through a boche shell arrives, shattering the cottage in which she is stationed and wounding her. Outwardly the scene is the old stuff of melodrama; but its inner impulse is new and rather creditably human.

In the final act there is a still further regeneration. Billy's wife is also in France, and the two meet in the hour in which news comes that he is dead. Once more the duel of words is waged between them, and this time it is the wife who wins. Peggy, lifted on the wings of her crowded five minutes, rises to a comprehension of the deeper values in conduct and renounces her lover, who, as presently appears, was not as dead as he might have been.

Here also there is a fine idea, but the medium through which it is developed is not action but words, and the lines of the play seem rather inadequate. Or perhaps the trouble is that so deep a regeneration, to be made credible, requires a more thorough preparation than Messrs. Selwyn and Pollock have given it. The transition from callous Peggy to Peggy the saint seems very abrupt. At the worst, however, the incident brings a highly moral and pleasant ending.

The play is constructed with a feeling for melodramatic effect which, on the whole, is sound. The scene in a metropolitan dance club, in which the two women first meet, brings into striking contrast the life voluptuary with the call ot patriotic service. And, though their wrangle is absurd enough and, in fact, humanly quite impossible, it will probably prove effective popularly.

The scenes in France are quite tellingly staged. The French parts are played by French actors, and very well played, especially the old woman of Michellette Burani and the young officer of Georges Flateau. There is so much French spoken, and it is emotionally so effective, that Miss Cowl is obliged to act at times as interpreter—for the other Americans on the stage. But the audience also is grateful.

The comedy of the play is entrusted to Franklyn Ardell, who takes the part of a Broadway actor in the service of the Y. M. C. A. His lines are bright and he scores throughout, especially in a scene of frank terror at the boche bombs, which turns very credibly to a final moment of heroism. Orme Caldara as the polygamous hero, Christine Norman as his very noble wife, and Henry Stephenson as their high-minded friend, play with their accustomed skill and finish.

Miss Cowl has had better parts and has played them better; but her telephone scene is, in its way, as thrilling as any moment in the crop of plays which we owe to the war.

'GOOD LUCK, SAM,' IS MERRY

Musical Comedy of Soldier Life Aided by Geraldine Farrar.

"Good Luck, Sam!" a musical comedy version of soldier life, was presented last night at the Lexington Theatre by the boys of Camp Merritt to a large and generously applauding audience. Produced under the direction of Frank Lea Short, "big-brothered" by George M. Cohan, and with settings and costumes designed by Robert Edmund Jones, the production had much of the dash that characterizes a successful Broadway musical comedy.

The well powdered and daintily dressed soldier chorus showed little trace of masculinity until Geraldine Farrar walked out on the stage in the second act to sing "Mighty Lak' a Rose." The boys who took the female rôles, principals and chorus, showed surprisingly little angularity in their movements and sang well.

The play deals with the misfortunes of Private Sam Esterbrook, who is arrested and tried for violating military discipline by stealing the best girl of Second Lieutenant Fred Andrews. The first act shows the heroine's habitat, Mrs. Marshmallow's college for girls, where the offense is committed. The second act shows Private Esterbrook confined in the sort of a guard house the soldier would enjoy. This act is made up of vaudeville, and it was during this act that Miss Farrar sang. The final act is the trial scene, in which the defendant is acquitted. Much of the music, which is by Sergeant Louis G. Merrill, is tuneful.

Sergeant Edward R. Christman, who plays the part of the strong man in the vaudeville show, was slightly injured last night. The iron pipe, which he allows to be bent over the muscles of his arm, glanced upward, gashing his right cheek.

Robert B. Mantell Acts Othello.

Robert B. Mantell's first appearance in "Othello" in the course of his present engagement took place at the Forty-fourth Street Theatre last night. Mr. Mantell will play a total of six Shakespearean rôles during the week. "Othello" will be repeated on Thursday night.

'BY PIGEON POST' ARRIVES.

Old, Faithful Carrier Is Glorified in Imported War Melodrama.

BY PIGEON POST, a melodrama in three acts, by Austin Page. At the George M. Cohan Theatre.

Blondel.....St. Clair Bayfield
Lacken.....Harrison Hunter
Captain Paul Chalfont.....Jerome Patrick
Mme. Chalfont.....Ida Waterman
Major Pierre Vaudry.....Vincent Serrano
Marie Latour.....Phoebe Foster
Colonel Laroque.....John Sainpolis
Margot Latour.....Peggy O'Neil
General Delapierre....Frank Kemble Cooper
Orderly.....John A. Higgins
Orderly.....Hugo Schmedes

And still they come. The armistice has been signed and, presumably, peace is to follow in the course of human—and diplomatic—events, but the war melodramas keep coming. The latest, which came to the George M. Cohan Theatre last night, is "By Pigeon Post," in which the old faithful carrier pigeon is restored to his day of glory in this time of wireless telegraphy and airplanes. The pigeons are a real part of the play. They are aided in the service of France by a resourceful Captain, an unusually attractive Red Cross nurse, an equally usually attractive feminine chauffeur, a General and a Colonel, who, in the last act, overcome the tricks of a German spy and the treachery of a renegade French Major. The German spy is one of the strongest characters in the play. He is a human being. The only thing against him, in the end, is that he is a German. His is such a rôle as one would expect to see in a play written fifty years after the war. It is excellently filled by Harrison Hunter.

Jerome Patrick acquits himself well as the French Captain, and Phoebe Foster, as the Red Cross nurse, gives him every excuse for loving her, as well as France. If every General could have a chauffeur like Peggy O'Neil, the competition for promotion would be keener. The others in the cast, with one or two sad exceptions, do not attract unfavorable attention to themselves—and this is not as left-handed a compliment as it sounds. But the play, for all of the situations it develops, remains always a most melodramatic melodrama, and, coming where it does in the procession of its kind, one feels like exclaiming when he sees it, "Oh, I know you. I've seen you before."

MERLE ALCOCK PLEASES.

Contralto at Her Best in Old Welsh, Irish, and English Songs.

Whenever we see Kurt Schindler at the pianoforte we feel assured that something interesting is bound to follow, for he is usually associated with laudable musical affairs. And yesterday afternoon did not prove an exception to this, by no means, hard and fast rule. Mr. Schindler accompanied in his distinguished manner Merle Alcock, who sang, also in a distinguished manner, numbers by Haydn, Handel—which is still spelled in the German way on programs, though the grand old man of English music Anglicized his name—Lulli, Rossi, a French group beginning with the inevitable Dubussy, and some old Welsh, Irish, and English songs, ending with Sidney Homer's pleasing lyrics. Miss Alcock was at her best in the latter part of the program, although words of praise are due her legato singing in "Ah, Rendimi," and her diction in "Cecilia," a French-Canadian folksong arranged by Emile Vuillermoz. She was wholly charming in these. Her enunciation in the other French numbers was better than her pronunciation. In English both were almost perfect.

Her personality is what the hygienists would call eupeptic, attractively wholesome, and she is good-looking into the bargain. Her voice is rich in quality, particularly in the "Chalameau" register—we borrow the expression from the clarinetist; yes, as warm and as lovely as the lower range of a B-flat clarinet. She is also human—and, tell it not in Gath!—she is a womanly singer, nowadays almost as obsolete as Bernard Shaw's bugbear, the "womanly woman." Merle Alcock can melt the heart in your bosom, no matter how flinty life has made it, by singing with unaffected pathos such an old Welsh song as "The Bluing of the Day," or the "Irish Peasant Song," with its naive, touching refrain, "The wild tears fall." Our native American racial roots are in these old Celtic, Gaelic, English music, and nature, or atavism, gives you a jolt to the centre of your being when such an artist as Merle Alcock interprets them. For an encore at the close she gave with much spirit "When the Boys Come Home." Her audience was evidently delighted. She is worth hearing again.

SAW GREEK PRIEST BURNED.

English Officer Tells How Bulgarians Mistreated Prisoners.

A special cable message dated Nov. 20 from Athens to The Liberal, an American-Hellenic newspaper, published weekly, says:

"The General Secretary of the Department of Justice has returned from Seres and communicates the following:

"'In September, 1917, the inhabitants of Seres were 23,693, of which 14,938 were Greeks, 7,925 Turks, and 730 Israelites. In September, 1918, after the Bulgarian occupation, the inhabitants were 5,793, of which half were Bulgarians transported from the interior of Bulgaria; there were only 2,293 Greeks, the half of which were under ten years of age. In Drama there were found twelve bodies of Greeks thrown in wells by the Bulgarians.

"'A commission of the Red Cross, upon request of Mr. Venizelos, visited Eastern Macedonia and witnessed the destruction of towns and villages as well as other horrible crimes. English prisoners arriving from Bulgaria in Saloniki relate the martyrdoms suffered during their captivity. An English officer tells how he saw a Greek priest hanged by the feet and roasted in a small fire. The representative of the American Tobacco Fund communicates that the Bulgarians, fleeing from Cavalla, carried with them 10,000 cattle.

"'The Archbishop of London, who arrived in Athens after a visit to Macedonia, communicates that the American Legation in Sofia is transformed into a hospital. The Bulgarians maltreated the Greek and Serbian prisoners. He was told much of the Bulgarian atrocities and the destruction of the property of the Greek population, and was a witness himself of inhuman acts. Sub-Lieutenant Manthrakis, a prisoner of war, relates that he was interned, together with English and French officers, in a cage, naked and without food. The Bulgarians stole from the English officer his gold artificial teeth.'"

Edna Blanche Robinson Returns.

Edna Blanche Robinson return at Aeolian Hall last evening to the concert platform after five years' absence, longer in her case than it would be for most singers, for she had been constantly in public from her début as a five-year-old child prodigy, Edna Showalter. She has now a voice of unusual quality—clear, cool, silver—which she uses in defiance of some conventions of recitals today. Indeed, her "vocal-piano" recital was most remarkable in that she played her own accompaniment to twenty songs, a musician to the finger tips, though her very first air was the mad scene from "Lucia," that ordinarily enlists a regiment, from a full orchestra to a pianist and solo flute. Mrs. Robinson's voice was at its best in several of Grieg's lyrics, where a cool, crisp tone conjured Northern Lights and latitudes. At the end there was another coloratura air, that of Titania from "Mignon," and after it "The Star-Spangled Banner," for the singer makes much of the fact that she was "American trained."

PLAYWRIGHTS ATTENTION!
Authors of plays, light or serious, with unusual themes not based on the late war, are invited to communicate with GEORGE H. BRENNAN
Knickerbocker Theatre Bldg.

SHELL SHOCK
Talks by Dr. H. R. Humphries
Under the Direction of
THE TOUCHSTONE MAGAZINE
Tuesday, November 26th,
at 11 A. M. and 8 P. M.
At ANDERSON GALLERIES, 489 Park Av.
Tel. No. 3621 Plaza.
Morning Talk, $1. Evening Talk, 50c.

'LITTLE BROTHER' A PROBLEM DRAMA

Marriage of Persons of Different Faiths the Theme of Play at the Belmont.

WHITESIDE ACTS SUPERBLY

As the Rabbi He Gives His Best Creation in Years—Tyrone Power an Imposing Figure as the Priest.

THE LITTLE BROTHER.—A Drama in Three Acts.—By Milton Goldsmith and Benedict James, based upon Mr. Goldsmith's novel, "Rabbi and Priest." At the Belmont.

Rabbi Elkan.....Walter Whiteside
Father Petrovitch.....Tyrone Power
George Lubin.....Richard Dix
Shinovitch.....Sam Sidman
Rube Samuels.....William St. James
Mr. Vanderlinde.....John Harwood
Marie Breschofska.....Edyth Latimer
Bridget.....Mary Malleson
Judith Elkan.....Mabel Bunyea

In "The Little Brother," which had its first performance in this city last night at the Belmont Theatre, there is so much which is fine and so much which is dramatically moving that it is to be particularly regretted that the play has been marred by the insistence of the authors upon bending it to what they have obviously considered the exigencies of the theatre. But there is in the play much more of good than of bad; its conflict, if not new, is one of ideas, and there is at least an attempt to shed a new light upon an old and vexing problem. For these reasons, and because of a remarkably fine performance by Walker Whiteside, it seems destined to be a much-talked-of play.

Intermarriage of persons of opposing faiths is the theme of "The Little Brother," with the central figures a Jewish rabbi and a Russian Catholic priest. The first act, which is unfortunately the best, develops this theme rapidly, and culminates in the announcement of the marriage of the rabbi's daughter and the priest's ward. Each is renounced by the respective elder, and the situation upon which the curtain falls is one from which the characters cannot be extricated save by the grace of the playwright.

The two remaining acts advance matters more slowly, and the audience is permitted to anticipate the denouement. For the Catholic father and the Jewish rabbi are brothers—separated forty years earlier, when their parents had died in a Russian pogrom, and by a strange turn of circumstance raised in opposite faiths. This, to be sure, is merely a theatrical contrivance, and in no sense an answer to the authors' problem. Something more nearly resembling an answer—albeit far from convincing—is put forth by Mr. Whiteside at the final curtain, when the great war is cited as the force which is wiping out racial and religious barriers. But to even this creed, of course, there may be found dissenters.

The play is deficient structurally in that its dramatic peak occurs at the end of the first act, and that the pace of the piece slackens visibly from then onward. Another defect, so far as the present production is concerned, is that Mr. Whiteside is kept off the stage for something like an hour in the middle of the play. The authors have not been strictly honest in drawing their opposing characters; their Catholic priest is narrow and bigoted, and the audience is made to feel throughout that the right is on the side of the Jew. Last night's audience felt it particularly because of the fine quality of Mr. Whiteside's performance—so much so that his reappearance in the third act was greeted with a burst of applause.

Mr. Whiteside's rabbi is a dignified, pathetic, and subtle characterization—rising on many occasions to Warfieldian heights, and by long odds his best creation in many years. Tyrone Power, as the Catholic father, is given fewer opportunities in a far less gracious rôle, but he is an imposing figure in priestly robes, and uses his splendid voice to good effect. Of the minor characters, the best is Mabel Bunyea, as the rabbi's daughter. The lesser figures have been overstressed by the author to the detriment of the play. Sam Sidman, however, is an amusing marriage broker, although much of his material has the ring of matter which accrued to the rôle during the rehearsal period.

The play was produced last season in London, where Lyn Harding made the priest's rôle the star part. The locale is New York, and the author, Milton Goldsmith, an American.

"PINAFORE" IN 18 MINUTES.

De Wolf Hopper Sings Sir Joseph Porter at the Hippodrome.

The essentials of "Pinafore," compressed with some suasion into eighteen minutes, were played for the first time at the Hippodrome yesterday afternoon as an added feature of "Everything." The inspiration of the undertaking was undoubtedly the presence in the Hippodrome company of De Wolf Hopper, who on this occasion quits his well-known Dick Deadeye for the more imposing figure of Sir Joseph Porter. His Admiral is unctuous and humorous, even in eighteen minutes, but his voice was not at its best at the matinée.

Naturally, only the highest of high spots can be touched in the time allotted—thus Little Buttercup's entrance song is given some ten seconds and the mystic lady number is gone entirely. But parts of nearly all the remaining numbers are sung, and for the most part sung well. Belle Story is an entrancing figure as the Captain's daughter, and sings her one number well.

Several other changes have been made in the Hippodrome show since its first performance. The most notable addition is the Hannefords, an equestrian troupe who perform marvelous stunts on and off galloping horses. To make room for this act and "Pinafore" the skating ballet has been somewhat shortened, and the mysterious Houdini is no longer of the company.

AMUSEMENTS.

METROPOLITAN OPERA HOUSE
Wed. at 8:15, La Boheme. Alda, Romaine (new); Crimi, Montesanto (new). Cond. Papi.
Thurs., Thanks. Day Mat., at 2, Butterfly. Farrar, Fornia; Althouse, Scotti. Cond., Moranzoni.
Thurs. at 8, Forza del Destino. Ponselle, Gentle; Caruso, De Luca, Mardones, Chalmers. Cond., Papi.
Fri. at 8, Aida. Muzio, Homer; Crimi, Montesanto, Mardones. Cond., Moranzoni.
Sat. at 8, Faust. Farrar, Delaunois, Howard; Martinelli, Rothier, Couzinou. Cond., Monteux.
Sat. at 8:15, (75c to $3). Daughter of the Regiment. Hempel; Dias, Scotti. Cond., Papi.
Next Mon. at 8, Prophete. Muzio, Homer; Caruso, Rothier, Diaz, Mardones, Schlegel. Cond., Bodanzky.
HARDMAN PIANO USED.

French Theatre du Vieux Colombier
85 W. 35th. Ev. 8:15. Mts. Thur. & Sat. 2:15.
This Week Double Bill: "Le Medecin Malgre Lui" and "Gringoire."
Seats 50c to $2. Sat. Night Popular Prices.

WRIGLEY'S

The Government wants tin

So hereafter all three brands of WRIGLEY'S will be wrapped in pink paper and hermetically sealed in wax.

Look for WRIGLEY'S in the pink-end packages and take your choice of the same three popular flavors.

Be sure to get WRIGLEY'S for quality and because The Flavor Lasts!

WRIGLEY'S SPEARMINT THE PERFECT GUM MINT LEAF FLAVOR
WRIGLEY'S JUICY FRUIT CHEWING GUM THE FLAVOR LASTS
WRIGLEY'S DOUBLEMINT CHEWING GUM PEPPERMINT

UNITED PROFIT-SHARING COUPONS

"Shavings" by Joseph C. Lincoln
How a quaint old Cape Codder assumed a big responsibility and saw it through. Full of hearty laughs with now and then a heart throb. An ideal book for the holidays. $1.50 net at all booksellers.
This Is an Appleton Book.

BACARDI
Makes the Perfect
COCKTAIL, RICKEY or HIGHBALL.
Try It and Be Convinced.

OLD CROW RYE
Reg. U. S. Pat. Off.
America's Finest RYE
WHISKEY
HAND MADE SOUR MASH
STRAIGHT PURE RYE
STRENGTH AND QUALITY AS ALWAYS
SOLD BY ALL FIRST CLASS DEALERS
BEWARE OF RE-FILLED BOTTLES
H. B. Kirk & Co., New York, N. Y.

AMUSEMENTS.

AMERICA'S FOREMOST THEATRES AND HITS UNDER THE DIRECTION OF LEE & J. J. SHUBERT.

WINTER GARDEN B'way and 50th St. Evgs. at 8:00.
Smoking Resumed at the Winter Garden
MATINEES TODAY & THANKSGIVING
AL JOLSON
And Incomparable Company of 150 in
SINBAD
84th Week in New York. 300 Times Dec. 2nd

ROOF CENTURY THEATRE. Phone Col. 8800.
CENTURY GROVE MIDNIGHT REVUE At 11:30
BEAUTIFUL GIRLS 'N' EVERYTHING
Smile with Lovely MOLLIE KING.

CENTRAL B'way & 47th. Bry. 17. Evs. 8:30. Mats. Tom'w, Thanksg'g & Sat.
ALICE BRADY
Returned to the Spoken Stage in
FOREVER AFTER

REPUBLIC Thea., W. 42d St. Tomorrow Night 1st MAT. THURS.
FLORENCE REED
in ROADS OF DESTINY

48TH ST. Thea., E. of B'way. Eves. 8:30. Matinees Thurs. & Sat. 2:30.
The BIG CHANCE
With MARY NASH

HUDSON West 44th St. Eves. at 8:15. Mats. Tom'w, Thurs. & Sat., 2:30.
LOUIS MANN & SAM BERNARD
IN FRIENDLY ENEMIES

ELTINGE West 42d Street. Evenings 8:30. Mats. Tom'w, Thurs. & Sat., 2:30.
UNDER ORDERS

MOROSCO West 45th St. Eve. at 8:20. Mts. Tom'w (Pop.) & Sat. 2:20. Extra Mat. Thanksgiving
"Wholly Delightful," Says Dr. Frank Crane of FLORENCE NASH in "REMNANT"
271 LAUGHS AND 2 OR 3 TEARS

SHUBERT 44th, W. of B'way. Eves. 8:30. Mats. Tom'w, Thanksg'g & Sat.
WINTHROP AMES PRESENTS
BETROTHAL
By MAURICE MAETERLINCK author of "The Blue Bird"

LYRIC 42d St., W. of B'way. Eves. 8:30. Mats. Tom'w, Thanksg'g & Sat., 2:30.
Roland West's Thriller of Thrillers
The UNKNOWN PURPLE
With RICHARD BENNETT.

BIJOU 45th, W. of B'way. Eves. at 8:30. Mats. Tom'w, Thanksg'g & Sat.
JOHN D. WILLIAMS Presents
"COMPLETE SUCCESS."—World.
H. B. Warner in Sleeping Partners with Irene Bordoni

LONGACRE W. 48th St. Evenings at 8:30. Mats. Tom'w, Thurs. & Sat., 2:30
WM. COLLIER
in "NOTHING BUT LIES"

Greatest Musical Hit in Years!
LITTLE SIMPLICITY
at the ASTOR THEATRE Eves. 8:15. Mats. Tom'w, Thanksg'g & Sat.
"Delightful Musical Play. Full of heart interest and youth and beauty."—Wesley Hamer, American.

44TH ST. Thea., Just W. of B'way. Evs. 8:15. Mats. Tom'w, Thanksg'g & Sat.
MANTELL Tonight & Sat. Mat. HAMLET
Wed. Mat., Romeo and Juliet; Wed. Night, King Lear; Thanksgiving Mat. & Sat. Night, Merchant of Venice; Thurs. Night, OTHELLO; Fri. Night, Macbeth.
Prices 50c, $1.00, $1.50. Boxes $3.00.

F. RAY COMSTOCK'S PRINCESS THEATRE
Opens Tomorrow Night SEATS NOW
5th Annual Princess Musical Production
"OH, MY DEAR!"
By Bolton, Wodehouse and Hirsch.
Extra Matinee Thanksgiving Day.

COMEDY Thea., Beg'g THURS. NIGHT Seats Now
NORMAN TREVOR—CYRIL HARCOURT PEGGY HOPKINS
in a New Play A PLACE IN THE SUN

BELMONT Thea., 48, E. of B'way. Evs. 8:30. Mats. Tom'w, Thanksg'g & Sat.
WALKER WHITESIDE
in THE LITTLE BROTHER
With TYRONE POWER.

SELWYN THEATRE WEST 42d ST. Evs. at 8:15. Mats. Tom'w, Thurs. (Thanksg'g) & Sat.
Jane COWL in The CROWDED HOUR
By Edgar Selwyn & Channing Pollock
Is the biggest success New York has seen since "Within the Law."

James Whitcomb Riley's HOME AGAIN
With MACLYN ARBUCKLE—TIM MURPHY
PLAYHOUSE West 48th St. Evgs. 8:15. Mats. Tom'w, Thanksg'g & Sat.

BOOTH 45th, West of B'way. Evs. 8:30. Mats. Tom'w, Thanksg'g & Sat., 2:30.
Clare Kummer's New Comedy BE CALM CAMILLA
"Is best performance and brightest play in town."—Tribune.

Maxine Elliott's 39th, near B'way. Evs. 8:30. 3 Mats. This Week.
Tomorrow, Thanksgiving & Saturday
TEA for 3
Seats now for Christmas and New Year's Mat'nees

JOHN BARRYMORE in TOLSTOI'S "REDEMPTION"
PLYMOUTH W. 45th St. Evs. 8:30. Bry. 40. Mats. Tom'w, Thanksg'g & Sat.

SPECIAL: FRIDAY AFTERNOON AT 3
WALTER HAMPDEN as HAMLET
"Greatest Living Hamlet."—Clayton Hamilton. "Not lightly to be missed."—Times.

HARRIS West 42d Street. Evenings at 8:30. Mats. Tom'w, Thurs. & Sat., 2:30.
BERTHA KALICH A. E. Anson, Chrystal Herne, Lee Baker, Albert Bruning "THE RIDDLE: WOMAN"

BROADHURST 44th, W. of B'way. Evs. 8:15. Mats. Thanksg'g & Sat., 2:15.
NORA BAYES in a Musical Play LADIES FIRST

FULTON 46th St., W. of B'way. Eves. 8:30. Mats. Tom'w, Thurs. & Sat., 2:30.
A STITCH IN TIME A Happy Play —with— IRENE FENWICK

CASINO B'way & 39th St. Eves. 8:15. Mats. Tom'w, Thanksg'g & Sat., 2:15.
SOME TIME with ED. WYNN
MERRY MUSICAL ROMANCE.

39th ST. Thea., nr. B'way. Evs. 8:30. Mats. Tom'w, Th'ksg'g & Sat. LAST WEEK
ROBERT EDESON THE LONG DASH HENRY E. DIXEY.
MON., DEC. 2 Seats Thursday BETTY AT BAY
From the Strand Theatre, London, with J. H. Barnes, Doris Rankin, Charles A. Stevenson, Allison Skipworth

Shubert-Riviera B'way & 97th. Evs. 8:15. Mat. Today. Best Seats 50c
Highest Price Orchestra Seats Eves. $1.00.
Blanche BATES in Getting Together Holbrook BLINN

LOEW'S 7th AV. at 125 St. Evs. 25c to $1. Mat. Today, 25c & 50c
Mr. & Mrs. Sidney Drew in "Keep Her Smiling"

SCORES A KNOCKOUT!!!
THE U. S. SOLDIER BOYS OF CAMP MERRITT, N. J., IN
GOOD LUCK SAM!
A MUSICAL COMEDY OF SOLDIER LIFE
CO. OF 300 SOLDIERS
Soldiers' Military Band
Soldiers' Jazz Band
BIG BROTHERED BY GEO. M. COHAN
FIRST MATINEE TODAY, 2:15.
LEXINGTON THEATRE, 51ST STREET & LEXINGTON AVE. EVENINGS AT 8:15. MATINEES TODAY, THANKSGIVING DAY AND SAT. 2:15.
ENGAGEMENT LIMITED TO 2 WEEKS—SEATS NOW.

"STANDARD FOR FORTY YEARS"
McBride's
THEATRE TICKET OFFICES
UPTOWN 1497 Broadway DOWNTOWN 71 Broadway

B. F. KEITH'S PALACE B'way & 47th St. Mat. Daily, 25c-$1
CHRISTIE MacDONALD, ADELAIDE & HUGHES, WELLINGTON CROSS, "WHAT GIRLS CAN DO," & CLIFTON CRAWFORD

B. F. KEITH'S RIVERSIDE B'way and 96th St
NAN HALPERIN, GEO. WHITE & CO., Harry Watson, Jr., & Co., MASTERSINGERS

MOTION PICTURES.

The Famous Drury Lane Melodrama!
"SPORTING LIFE"
Picturized by Maurice Tourneur
With a Big All Star Cast
Shown This Week at the Various
LOEW THEATRES
In Addition to Regular Program

RIVOLI B'way, 49th St. 20-30-60c. Loges $1
CARUSO in "MY COUSIN." RIVOLI ORCHESTRA

RIALTO Times Square 20-30-60c.
Pauline Frederick in "A Daughter of The South." Comedy. RIALTO ORCHESTRA

BROADWAY THEATRE, at 41st Street Cont. 10 A. M. to 11 P. M.
MR. & MRS. CHARLIE CHAPLIN
In their latest productions
CHARLIE CHAPLIN in "Shoulder Arms" and MILDRED HARRIS in "Borrowed Clothes."

STRAND B'way & 47th St.
GERALDINE FARRAR in "The Hell Cat" STRAND ORCHESTRA

LOEW'S NEW YORK THEA. & ROOF 10, 20, 30
Cont. 11 A. M. to 11 P. M. Roof to 1 A. M.
ALICE BRADY in "HER GREAT CHANCE."

Plaza Madison Ave., at 59th St.
CONSTANCE TALMADGE "Mrs. Leffingwell's Boots," by AUGUSTUS THOMAS.

81st St. Theatre on B'way. Tel. Schuyler 3980
THE CAVELL CASE with Julia Arthur.
Also Greater VAUDEVILLE.

PHILHARMONIC
SOCIETY OF NEW YORK
JOSEF STRANSKY Conductor
Carnegie Hall, Friday Aft., Nov. 29, at 2:30
Soloist LEO SCHULZ
BRAHMS SYMPHONY No. 3.
Bach, Mortimer Wilson, Tchaikovsky, Liszt
Supplementary Subscription and Single Tickets at Box Office. Felix F. Leifels, Mgr.

MANHATTAN OPERA HOUSE, 34th West of B'way. Evgs. 8:15.
Engagement Extended to Sat., Dec. 14
Mats. Tom'w, Thanksgiving & Sat. 2:15.
DAVID WARFIELD
in "THE AUCTIONEER."
Prices 25c to $1.50. Wed. Mat. 25c to $1.
Always 500 Orch. Seats at $1.

EVERYTHING AT THE Hippodrome
Matinee Today, Best Seats (Except Boxes) $1.00 Evgs. at 8:15

PARK THEATRE Col. Circle Evs. 8:15
Society of American Singers, OPERA COMIQUE.
Gilbert & Sullivan Comic Opera Classics
Tonight & Thurs. Eve. & Saturday Mat. MIKADO
Wed. & Friday Nights PIRATES of Penzance
Thurs. Mat., Sat. Eve. PINAFORE

OPERA TICKETS
Seats for Caruso, Forza Del Destino & Le Prophete. All Operas. Subscriptions bought, sold, exchanged. CONSOLI, 1435 B'way (40-41 St.) Phones Bryant 7577-7578.

Loew's American Roof 42d St., W. of B'way. Every Eve. at 8:15.
All Star Vaudeville Show All Seats Reserved 25, 35, 50
In the Theatre, "Sporting Life."

OPERA TICKETS
Subscriptions Bought, Sold & Exchanged. Season or Alternate Performances. JACOBS' TICKET OFFICE NORMANDIE HOTEL. Phones GREELEY 4189, 4190.

COLUMBIA B'way & 47th. Twice Daily 2:15 & 8:15. Popular Prices.
20TH CENTURY MAIDS with JIM BARTON.

DANCING CARNIVAL ST. NICHOLAS RINK, 66th St., nr. Broadway. 2 P. M. to Midnight.

BROOKLYN.

BROOKLYN ACADEMY OF MUSIC.
NEWMAN TRAVELTALKS
Wartime Italy
Thrilling Color Views & Motion Pictures
WED., NOV. 27, 4 and 8:15 P. M.
25c to $1.50. Institute Box Office.

AMUSEMENTS.

NEW YORK'S LEADING THEATRES.
2 NEW YORK NOCKOUTS
Produced by SMITH & GOLDEN
3 Wise Fools
CRITERION THEATRE. NIGHTS 8:30.
—AND—
LIGHTNIN
GAIETY THEATRE. Nights at 8:30.
Mats. at both Wed., Thurs. and Sat.

NEW AMSTERDAM West 42d St. Eves. at 8:15
3 GALA MATS. THIS WEEK TOM'W, THURSDAY (Thanksgiving & SAT.)
ADD TO THE JOY OF LIFE
SEE KLAW & ERLANGER'S MUSICAL COMEDY HIT OF THE YEAR
THE GIRL BEHIND the GUN
THE SOUL OF LAUGHTER
Atop New Amsterdam Theatre.
ZIEGFELD MIDNIGHT FROLIC
OPEN ALL YEAR. PHONE BRYANT 340.

EMPIRE B'way & 40th St. Eves. at 8:30. Mats. Tom'w, Thurs. & Sat., 2:30.
CYRIL MAUDE in C. Haddon Chambers' Comedy Masterpiece THE SAVING GRACE

Cohan & Harris West 42d St. Eves. 8:20. Mats. Wed., Thurs., Sat.
Most Fascinating Mystery Play Ever Written
THREE FACES EAST
Hundreds Turned Away Every Performance.

LYCEUM West 45th St. Evenings at 8:30. Mats. Thursday and Sat. 2:30.
DAVID BELASCO Presents
DADDIES

GEO. M. COHAN THEATRE, B'way & 43d St. Eves. 8:20.
3 MATS. THIS WEEK WED., THURSDAY (Thanksgiving) & SAT.
Spell-Binding Success
BY PIGEON POST
F. Ziegfeld, Jr., has presented in his well known artistic manner a play that Gripped, Thrilled and Propelled the Red Blood thru the veins of the audience last night as few plays have this year.

HENRY MILLER'S Theatre, W. 43 St. 124
Nights 8:30. Mats. Thursday and Sat. 2:30.
HENRY MILLER
RUTH CHATTERTON
"DADDY LONG-LEGS"

BELASCO WEST 44TH ST. Evenings 8:30. Matinees Thurs. & Sat. 2:30.
FRANCES STARR
in "TIGER! TIGER!" A New Play by Edward Knoblock

LIBERTY West 42d St. Evenings at 8:15. Mats. Tom'w, Thurs. & Sat. 2:15.
The Rainbow Division of Musical Comedies
GLORIANNA
with ELEANOR PAINTER

CORT West 48th Street. Evenings at 8:20. Mats. Tom'w, Thurs. & Sat. at 2:20.
THE BETTER 'OLE

GLOBE B'way & 46th St. Evs. at 8:20. Mats. Tom'w & Sat., 2:15.
JULIA SANDERSON AND JOSEPH CAWTHORN
SAM HARDY, DOYLE & DIXON in "THE CANARY"
EXTRA MATINEE THANKSGIVING DAY

VANDERBILT West 48th St. Eves. 8:30. Mats. Wed., Thurs. & Sat.
Mr. LEO DITRICHSTEIN in "THE MATINEE HERO."

STANDARD B'way, 90th St. Evs. 25c to $1. Mats. Today & Thurs., 25 &c.
SHE WALKED IN HER SLEEP

RECITAL
AEOLIAN HALL
In the Duo-Art Salon—4th Fl.
(42nd St. Entrance)
Tuesday and Wednesday, Nov. 26th and 27th, at 3 o'clock.
Special Thanksgiving Program
Including some remarkable patriotic compositions played by the wonderful
DUO-ART PIANOLA PIANO
Admission without charge.
THE AEOLIAN COMPANY,
29 West 42nd Street.

AEOLIAN HALL To-Night at 8:15
FLONZALEY

Aeolian Hall, THIS AFT. at 3. SAMUEL GARDNER —VIOLINIST—
Mgt. Loudon Charlton. Mason & Hamlin Piano

Aeolian Hall, Thurs. Eve., Nov. 28, at 8:15
MAURICE DAMBOIS —'Cello Recital—
Mgt. Loudon Charlton. Mason & Hamlin Piano

N. Y. SYMPHONY
SOCIETY
WALTER DAMROSCH, Cond'r
Aeolian Hall, Sat., Nov. 30, at 11 A. M.
FIRST SYMPHONY CONCERT FOR CHILDREN
(Mr. Damrosch will explain the Woodwind Instruments)
Nicolai, Beethoven, Auber, Damrosch, Mendelssohn.
Carnegie Hall, Sat. Evg., Nov. 30, at 8:15
Aeolian Hall, Sunday Aft., Dec. 1, at 3
Soloist LUCY GATES
DVORAK, Symphony "From the New World"; Mozart, Messager, Saint-Saens, Rimsky-Korsakoff, Lekeu.
Tickets at Box Offices. Geo. Engles, Mgr.

Carnegie Hall, Sat. Aft., Nov. 30, at 2:30
VIOLIN RECITAL
JASCHA HEIFETZ
Tickets 75c, $1, $1.50, $2 at Box Office.

Carnegie Hall, Sun. Aft., Dec. 8, at 3
Violin Recital—RAOUL VIDAS
Tickets 75c, $1, $1.50, $2 at Box Office.

MAXINE ELLIOTT'S THEATRE, NEXT SUNDAY EVE., DEC. 1ST, AT 8:15
GUILBERT
By Request CHANSONS DES GANTS NOIRS
Direction Daniel Mayer. (Knabe Piano.)

AEOLIAN HALL, Sat. Aft., Nov. 30, at 3
PIANO RECITAL—OLIVER DENTON
Seats 75 cts. to $2. Mgt. Daniel Mayer. Stieff Piano.

AEOLIAN HALL, Monday, Dec. 2, at 3
SONG RECITAL BY JOHN CHARLES THOMAS
Seats 50c to $2. Mgt. JULIAN POLLAK

The New York Times

All the News That's Fit to Print."

PUBLISHED EVERY DAY IN THE YEAR BY THE NEW YORK TIMES COMPANY.

ADOLPH S. OCHS, Publisher and President.
B. C. Franck, Secretary.

NEW YORK, TUESDAY, NOV. 26, 1918.

OFFICES: [Telephone Bryant 1000.]
Times Building.....Times Square
Times Annex..43d St., west of Broadway
Downtown.....7 Beekman Street
Wall Street.....2 Rector Street
Harlem..2,100 Seventh Av., near 125th St.

Bronx.....2,914 Third Avenue
Washington Heights.....3,525 Broadway
Brooklyn.....401 Fulton Street
Staten Island....83 Stuyv. Pl., New Brighton
Queens.....317 Fulton Street, Jamaica, L. I.
Elisabeth.....230 Morris Avenue
Hoboken.....61 Second Street
Jersey City.....80 Montgomery Street
Paterson.....13 Park Avenue
WASHINGTON.....Riggs Building
CHICAGO.....1202-1204 Tribune Building
ST. LOUIS.....409 Globe-Democrat Building
DENVER.....403 Ford Building
SAN FRANCISCO.....742 Market Street
LONDON.....12 Salisbury Square, E. C.
PARIS.....Au Matin, 6 Boulevard Poissonniere

SUBSCRIPTION RATES.

TWO CENTS in Metropolitan District (50 mile radius). Three Cents within 200 miles. Four Cents elsewhere. Sunday, Five Cents, City; Seven Cents elsewhere.

	One Year.	Six Months.	One Month.
My Mail, Postpaid.			
DAILY & SUNDAY...One week, 35c.	$11.00	$6.00	$1.00
DAILY only.....One week, 30c.	9.00	4.50	.85
SUNDAY only.....	3.00	1.75	.30
SUNDAY only, Canada	6.00	3.25	.55
FOREIGN RATES.			
DAILY & SUNDAY...	$36.00	$13.20	$2.40
DAILY only.....	17.40	8.90	1.45
SUNDAY only.....	9.15	5.12	.90

Binder, Picture Section, $1.75; Magazine, $1.25. THE ANNALIST, (Mondays,) per year, $4; Canada, $4.50; other countries, $5. Binder for 26 issues, (one vol.) $1.25. TIMES BOOK REVIEW, (Weekly,) per year, $1; Canada, $1.50; other countries, $2. TIMES MID-WEEK PICTORIAL, (Thursdays,) 1 year, $5; Canada, $6; other countries, $6.50. Binder for 52 issues, $1.25. THE NEW YORK TIMES CURRENT HISTORY, Illustrated Monthly Magazine, one year, $3, (foreign, $4.) Per Copy, 25c. THE NEW YORK TIMES INDEX, Quarterly—Full Cloth, per copy, $2; per year, $8. Entered as second-class mail matter.

The Associated Press is exclusively entitled to the use for republication of all news dispatches credited to it or not otherwise credited in this paper, and also the local news of spontaneous origin published herein.

All rights of republication of all other matter herein are also reserved.

PEACE COMMISSION SPECULATION

Washington is so far Athenian and Gallic that everybody there delights to hear or see some new thing. Political surmise and speculation abound. Rumors and theories are propagated or die out. Political news is usually interesting and sometimes true. Washington has long ceased to be much of a place for gambling. The more refined amusement of making policies and appointments before the President has announced them never fails.

Thus Washington correspondence shows us "well-informed quarters," in other words the brotherhood of amiable guessers, disposed to believe that Mr. ROOT, Mr. TAFT, and Mr. HUGHES are no longer on the eligible list for membership in the American Peace Commission. If none of these is to be appointed, why, Governor McCALL of Massachusetts becomes the favorite among the political bookmakers. Surely, these innocent dabblers in assumption are more than a little unjust to Mr. WILSON. Mr. McCALL was once a distinguished statesman of the conservative Republican type. He is now a distinguished statesman of a rather ambiguous and opportunist new Republicanism. It is not known that his study of international affairs has been as eager as his devotion to social justice and uplift. No doubt, he would be a dignified and an imposing figure anywhere and in any capacity; but if Mr. WILSON were to appoint as a representative of the Republican Party on the Peace Commission a Republican whose friends and allies have just succeeded in defeating a Republican Senator in Congress from Massachusetts, a Senator to whose shoes, as to those of Mr. LODGE, Governor McCALL has long ardently aspired, how could such an appointment be regarded otherwise than as an act of political finesse, or malice, unless, indeed, Governor McCALL'S repeated eulogiums of Mr. WILSON should seem to make it a personal reward?

The name of Mr. McCALL is used without prejudice, merely as an example. It is right to believe, until convincing testimony to the contrary is on record, that Mr. WILSON will seek to select the best qualified and the ablest men as members of the Peace Commission. To do otherwise, whether he is to appear as a principal in Europe or not, would be to disappoint the United States, to lower its prestige and its pride. It would also confirm in many minds the belief or prejudice that Mr. WILSON habitually prefers mediocrity.

The point is that conjecture in Washington ascribes a narrow and personal view to the President. It is said at the capital that the President "does not like Mr. LODGE." Therefore it is impossible that Mr. LODGE should be a Peace Commissioner. Mr. LODGE differs with Mr. WILSON as to various details of the peace settlement that ought to be made. These differences on matters of policy may prevent the appointment of Mr. LODGE, ample as are his knowledge and experience of international affairs. Surely it is unjust to believe that the bestowal of great place is determined not by judgment, but by mere likes and dislikes.

HOW TO CLEAR THE CABLES.

So much matter of various degrees of urgency is now being piled on the Atlantic cables that we have almost gone back to the condition of civil war times, when the cable was not working at all, and "three days later from Europe" was a common headline after the arrival of a mail steamer. A considerable part of this congestion is due to the casualty lists; each name uses approximately ten words, so that a day's list of three thousand names means thirty thousand words more put on the cables.

The fact that the total number of casualties has been cabled indicates that General PERSHING has all the names. His headquarters will continue to cable them, it appears, at the rate of three or four thousand a day until all are sent—which will be something like seven weeks, at the rate now indicated. Navigation is once more safe and speedy on the Atlantic; a courier from American headquarters in France could reach Washington in ten days. Why not set aside for transmission by cable enough casualties for ten days' publication, since they are being sent in small batches anyway, and then send a courier across with all the rest of them? The families could be notified by telegraph from Washington as soon as the courier arrives; newspaper publication could proceed at the rate at which it would proceed if they were all cabled; and in the meantime the cables would be freed of thirty thousand words or more of the daily load. Under this plan four-fifths of the families interested would receive the news earlier by periods varying from one day to four weeks, and the remaining fifth would experience no delay at all. The cables could then be used for the highly important public and private messages which must now be delayed.

WITH THE PRESIDENT AWAY.

The announcement that the President would absent himself from the country for an indefinite time for the purpose of attending the Peace Conference at Paris gave rise at first to general astonishment, then to the spirit of inquiry, and lastly to almost universal disapproval. It was said, and denial was impossible, that no positive law forbids the President of the United States to leave the country. No positive law was necessary, for it was the general assumption that at least during a session of Congress he would necessarily be at his post. Custom and prescription, each in its own sphere, have the force of law, and everybody saw at once that prescription, running in this case beyond legal memory, since it dates from the organization of the Government, would be violated by the execution of the President's design.

The people of the country have hitherto thought very little about the matter; it had never occurred to them that they would be called upon to think about it. For that reason, and as an aid to forming correct judgment, we invite the attention of readers of THE TIMES to a review of constitutional and legal principles bearing upon the decision of the President which we publish elsewhere upon this page today. We think the clear reasoning of the writer of the article will lead to the conviction that the President should not be away from Washington while Congress is in session. We have pointed out that the executive power of the Government is vested in him. He is also a part of the law-making power. Every bill passed by Congress must be submitted for his consideration. It can become a law only after he has affixed his signature; after he has permitted ten days to elapse without returning the bill to Congress; or after it has been passed over his veto. Thus, as the writer of the article to which we refer points out, the Constitution designates "one "Executive officer of the Government, whose personal co-operation "is absolutely necessary to make the "bill which Congress enacts the law "of the land. Such designated, indispensable person is the President, for "Congress possesses no final law-"making power unless the President "does the final act."

There is an evident presupposition that the President will be at the national capital during sessions of Congress, at all times ready to perform his constitutional duty. The public welfare requires that laws should be enacted. Congress cannot enact them without the President. Away from Washington during a session of Congress, the President is away from his post of duty.

PHILADELPHIA VS. NEW YORK.

The alleged freight congestion at the Port of New York is nowhere viewed with such alarm as at those other ports which would like to reduce the congestion by taking over some of the business. Naturally they approve the arbitrary diversion of trade in their direction, and would like to help it along by supporting whatever would promote it. Thus The Philadelphia Public Ledger thinks that the lighterage cost of distributing freight throughout the Port of New York ought to be added to the freight rate as an addition to the line haul, and would like to reduce the line haul to Philadelphia because Philadelphia is nearer to the West. To Philadelphia it seems that "in any "just schedule of freight rates the "physical conditions at the Port of "New York, involving expensive operations which are totally unnecessary "at the Port of Philadelphia, can no "longer be made a charge upon the "whole country as at present."

That is a natural view for Philadelphia to take. It is not the view of those who prefer to bring their trade to New York, although inducements are offered to take it elsewhere. After Philadelphia has spent the quarter of a billion which New York City and State have spent for the accommodation of national trade it may perhaps have a larger share of it. Yet that is not altogether sure, for, by common consent, the natural advantages of New York are the best on the continent.

It is true that Philadelphia is nearer the West, but New York is nearer export destinations. If Philadelphia has railway facilities in some respects as good as New York's, New York has steamship facilities better than Philadelphia's. It would not advantage Philadelphia to lop off lighterage costs in order to increase the cost of doing business at New York, because that would not give Philadelphia the foreign trade connections which bring trade. The rate to New York properly includes lighterage because delivery in New Jersey, at Hoboken or Weehawken, is not delivery in Manhattan, or Brooklyn, or Queens any more than delivery in Philadelphia is delivery at Camden; or at the shipyards along the river. It may be doubted whether delivery by lighter to destination, either on land or alongside steamships for export, is not cheaper than by land. There are those who think that the trackless rivers are better and cheaper for intricate deliveries than any terminals which can be provided on land.

Philadelphia has a right to its views on this point, but it has not a right to wrong views on the question of congestion. The congestion is less than Philadelphia would like to have it thought, and so far as it existed or exists could not be reduced by the method of diversion elsewhere. It is known in Philadelphia that when there was railway congestion here it was due to lack of steamships in the world for reasons of war, and to confusion of Government priority orders which put tonnage on wheels when there were not bottoms enough in existence to take it away as fast as railways could deliver it. Not until there shall be like conditions can there be like congestion again. It follows that there should be no disturbance of permanent relations of the ports for any such exceptional and temporary reasons. Less generally known, but equally worth knowing, is the fact that there would have been no congestion here if this port had been supplied with the tonnage available before the war. In 1914 clearances were for 15,421,394 tons of shipping. In every year since there has been a decrease to 11,389,949 tons in the fiscal year 1917-18. The facilities of New York, which before the war were equal to the accommodation of tonnage larger than war tonnage by either ships or railways, were not decreased by the war. Lighterage and priorities did not affect tonnage actually carried. The doubling of the values in foreign trade is a matter of prices and has nothing to do with quantities or freight rates.

The Director General is now advertising inducements to travel and ship through other Atlantic ports. That would not be necessary if there were an excess of traffic pressing to be done through them. No objection need be taken to the co-operation between his railways and coastwise steamships, not even if Government has hitherto prosecuted such conspiracies and combinations and Congress has legislated against them. The steamships run both ways, and traffic is likely to be attracted to New York as well as from it. The advantages of New York do not need to be advertised. But not even New York is strong enough to be indifferent to diversion of trade by edict, and wrong notions, and facts which are not facts.

INDEPENDENT BELGIUM.

Re-entering his capital after an absence of more than four years, ALBERT, King of the Belgians, shows his understanding of the political results of the war in which his country and he have taken so noble a part. In his speech to Parliament he said that the Government proposed "to make the "consultation of the nation a reality "on the basis of equal suffrage for all "men of the mature age required for "the exercise of civil rights." At present the minimum age of an elector for members of the Senate is 30, and a part of the Senate is chosen indirectly by the Provincial Councils. All members of the Chamber of Representatives are elected directly by the vote of citizens over 25. The principle of proportional representation of parties prevails. In elections for the Chamber citizens with certain financial qualifications have a supplementary vote; and two supplementary votes are given to persons of 25 who have received certain educational diplomas, held certain offices, or belong to professions in the case of which a superior education may be presumed. No person has more than three votes. The King's words promise an equal suffrage with no other qualification than that of age.

Henceforth, too, Belgium is to be an independent and sovereign State. She is "victorious and freed from the neu-"trality that was imposed upon her "by States which have been shattered "to their foundations by war." She was united against her will to Holland by the Congress of Vienna in 1815.

Belgians, sharing the spirit of the revolution of 1830 in France, rose against the Dutch. In vain the King of Holland offered to give them a Government of their own with only a personal union under the crown with Holland. They declared their independence and their desire for a hereditary monarchy with free institutions. They would have no more of the House of Orange. In London a conference of the Powers pondered this assault on the sacred labors of Vienna. It had to recognize the independence of Belgium. In 1831 the conference settled the conditions of the divorce. Belgium was neutralized. The Concert of the Powers guaranteed the neutrality: "Belgium shall "form an independent and perpetual-"ly neutral State. It shall be bound "to observe such neutrality toward "all other States." This declaration was repeated word for word in the treaty of April 19, 1839, between Belgium and the Netherlands. On the same day in London the Powers, "his "Majesty the Emperor of Austria, "King of Hungary and Bohemia, his "Majesty the King of the French, "her Majesty the Queen of the "United Kingdom of Great Britain "and Ireland, his Majesty the King "of Prussia, and his Majesty the Em-"peror of all the Russias," recognized and guaranteed the neutrality of Belgium.

The Franco-Prussian war put Belgium in a perilous situation. The army was increased. Considerable forces were sent to the frontier. In England there was much alarm. NAPOLEON III. had put himself in BISMARCK'S hands by secretly proposing the annexation of Belgium to France. The British Government made known its resolve to defend the integrity of Belgium according to the treaty of 1839. It induced France and Prussia to agree to respect Belgian neutrality. How Germany carried out her long-prepared plan in 1914 the world knows too well. The sickening sophistication about Notrecht, and so on, need not be recalled here. His Majesty the Emperor of Austria, his Majesty the King of Prussia, his Majesty the Emperor of all the Russias, are become as shadowy and ghostlike as NAPOLEON III. Great Britain and France and their allies, none more gallantly than Belgium, have shattered the empires of fraud and force. Notrecht is dead. Weltmacht was still-born. After her long struggle and sacrifice Belgium is entitled to proclaim herself a sovereign State. Her own courage, the respect, the affection of the free world, are her inalienable guarantees.

TOPICS OF THE TIMES.

Americans Win Two Reputations.

Often enough to be effective, but not often enough, fortunately, to get on the nerves of the American soldiers in France, they have been reminded that they were there in a representative as well as a military capacity, and that by their behavior toward their foreign friends, no less than toward their foreign enemies, the people of the United States would be judged. It is a cause of sincerest rejoicing that by unanimous report the members of our Expeditionary Forces, in all ranks, from the commanding General to the privates, have shown a kindliness and courtesy toward the civilian populations among whom they have lived that gave them a reputation in its way not less valuable either to themselves or to those of us who remained at home than the other reputation they earned as fighting men unafraid of comparison with the best in any army.

Even the Germans admit their mastery of the arts of war—as the Germans naturally would, having been beaten by them in several of the war's hardest battles. But these soldiers have done more than fight. In great numbers there are formulating stories about the American heroes like the one told by Mr. JAMES [illegible] a dispatch printed on Sunday.

An American Colonel, having noticed by the roadside a French repatriate who had been supplied from some source with white bread, alighted from his car and soon discovered that many others like him were also in possession of the same sort of food. When the Frenchman was asked whence the bread came, he pointed at an American military policeman standing near, and the latter, when questioned in turn, admitted that he had eaten nothing all day. "I couldn't," he said, "when I saw these poor starving men coming down the road." Evidently many other American soldiers had felt the same creditable inability.

That episode, we have a right to believe, was typical. Of course, the Americans are not alone in doing these kindly things, but—well, they are keeping high the credit of their country not less as men than as soldiers, and the peasants are as well content with their presence as was the young Duchess of Luxemburg after she had met General PERSHING and certain apprehensions—doubtless of German origin—with regard to the new "invaders" had been dissipated by that most gallant officer and gentleman.

Surrender Was Not Unavoidable.

When one remembers the confident hopes with which the German naval officers had watched through the years the steady increase in the number of their warships, it becomes more and more difficult to understand how it was possible for them to take those vessels across to the English coast and deliver them over into the hands of their most hated enemies. In like circumstances—with an armistice signed and the faith of their Government pledged, that is—presumably the officers of other navies would have performed the same dreadful task. What cannot be imagined, however, of navies with such traditions as those, say, of Great Britain or the United States, is that for them like circumstances could arise or such an intolerable humiliation be demanded from them.

It could have been avoided by the Germans, for their refusal to take the sea in a last desperate adventure was the beginning of the end for Germany and showed her rulers that further resistance was hopeless, the acceptance of peace on any terms the one escape from utter ruin.

The German sailors may have been—probably were—right in thinking that a battle on the sea would mean the death of most of them, but to have gone down with flags flying would have been the substitution of glory for the shame that is now theirs, and it is impossible to escape the belief that only men who had obeyed such orders as they had obeyed—orders to sink passenger and hospital ships, to shell women and children in lifeboats, and to bombard helpless coast villages and Summer resorts—would have refused to obey the command to give battle to a superior foe. The chances against victory would have been many, but risks as bad or worse have been taken again and again before now.

That the personnel of the German Navy survives is something, of course, but what a survival it is! The one real fight in which they engaged, at a moment and in conditions selected by themselves, they lost, and doubtless lost it because they pretended to have won it. They never tried another. They are strangely quick despairers for men who are supposed to be courageous and loyal [illegible]

PRESIDENT WILSON'S PROJECTED TRIP TO EUROPE ARGUED BEFORE THE SUPREME COURT OF PUBLIC OPINION.

Review of Constitutional Requirements and Precedents Leads to the Conclusion That the Call of Duty to the President When Congress Is in Session Is to Be at the Seat of Government.

WRITTEN FOR THE NEW YORK TIMES.
BY AN EMINENT JURIST.

The Supreme Court of Public Opinion has before it the question of the President of the United States absenting himself from the seat of Government for an indefinite period, and taking with him the Secretary of State. The Constitution enacts that "the executive power shall be vested in the President of the United States of America; that he shall take care that the laws be fully executed," and when he takes the oath prescribed by the Constitution to "faithfully execute the office of President of the United States," the President becomes the executive head of the nation. As its executive head, the nation furnishes him with an official residence at the seat of Government, which residence, while called in affectionate speech of the people the "White House," is in law styled "the Executive Mansion."

Since the foundations of the fathers, save in the one instance when hostile armies compelled a temporary withdrawal, the executive, judicial and legislative branches of the Government, have, at that seat of Government, performed their duties as officers of the United States. Such being the case, we take it that, when the President of the United States shall for an indefinite period absent himself from the seat of Government of the United States, the burden of justifying such action, both in propriety and legality, rests upon him who advances the proposition.

That an unbroken performance of duty at a certain place should mold itself into an unwritten law of Government is apparent to all men, for, as the Supreme Court of the United States (Stuart vs. Laird) said, when no law could be cited showing the authority of one of its members to sit at circuit outside of Washington, that a practice so to do "commencing with the organization of the judicial system affords an irresistible argument, and has indeed fixed the construction. It is a contemporary interpretation of the most formidable nature. This practical exposition is too strong and obstinate to be shaken or controlled. Of course, the question is at rest and ought not to be disturbed."

Such being the case, we take it, when a President proposes to change a practice buttressed by a century's governmental observance, and absent himself from the seat of Government for an indefinite period, even though the President be a law unto himself, and will, of course, decide the question for himself, that in the court of public opinion—which in America is final arbiter—the burden of justifying such absenteeism, both in propriety and law, rests on him. As we have said, the question of the propriety of him absenting himself from the seat of Government at any time, and especially at the present crisis in its affairs at home, is one he may decide for himself. But the second question, the legality of his absenteeism, is one which he cannot determine, but which is determined by the Constitution, the laws of the land, and the decisions bearing thereon.

In taking up this legal question, we start right by stating right the real issue. And that question is, "Can a President of the United States, *when Congress is in session*, legally absent himself from the seat of Government for an indefinite period?" Now, it will be observed that this question concerns two things, and two things only: First, absence when Congress is in session, and, secondly, absence from the seat of Government. Where the absence is spent, what the absentee President is doing, whether he is outside the United States or in it, are matters apart from the question. It concerns absence anywhere; absence for any purpose; absence from the seat of Government when Congress is in session. Can such Presidential absence be justified under the Constitution, the acts of Congress, and the decisions of the courts?

To that legal question let us turn. We have, first, the fact—and we are here dealing, as President Cleveland said, with a condition and not a theory—the fact of the sitting of Congress at the seat of Government at the coming December session. Congress will meet on Dec. 2, because the Constitution commands it: "The Congress shall assemble at least once every year, and *such meeting* shall be on the first Monday of December, unless they shall by law appoint a different," which in this case they have not done. So far as Congress goes, it requires no present citation of statute to show that the only place where this Congress can legally enact laws is at the seat of Government. And it will be noted that so much is the nation concerned with the place where its laws are enacted that the Constitution commands that "neither house during the session of Congress shall, without the consent of the other, adjourn * * * to any other place than that in which the two houses shall be sitting."

We take it, then, that on Dec. 2 and following, for the indefinite period during the Presidential absence, Congress, under the Constitution and laws, will be in session at the seat of Government to fulfill the duties intrusted to it by the Constitution, viz.: "All legislative powers herein granted shall be vested in a Congress of the United States which shall consist of Senate and House of Representatives." And we take it, further, that during that constitutional, commanded session Congress at the seat of Government is at its post of duty to enable the President, either by message or personal presence, to fulfill the duty imposed on him by the Constitution, that "He shall from time to time give to Congress information of the state of the Union, and recommend to their consideration such measures as he shall judge necessary and expedient."

But in vesting Congress with all legislative power, the Constitution has gone outside the legislative branch of the Government, and designated one executive officer of the Government whose personal co-operation is absolutely necessary to make the bill, which Congress enacts, the law of the land. Such designated, indispensable, constitutional person is the President, for Congress possesses no final lawmaking power unless the President does the final act. We also find one other executive officer designated, not by the Constitution but by statute, who, after the President has performed his constitutional duty and by his personal approval and signature made into a law the bill which Congress has passed, is to receive that law from the President, file the same in his office at the seat of Government, and become its custodian. This second designated executive officer is the Secretary of State of the United States. The several constitutional and statutory steps necessary to the passage of a law are, first, passage of the proposed bill by both houses, and attesting the same by the signatures of their presiding officers, the President of the Senate and the Speaker of the House. Second, presentation of such bill by this Congress to the President. Third, the alternative personal duty of the President (a) if he approves the bill, the Constitution directs him to sign it, and the courts hold that the moment he signs the presented bill it then becomes and is the law of the land; (b) if the President does not approve the bill, the Constitution makes it his duty to return it with his objections to the House from which it originated; (c) in case the President does not return the bill within ten days after presentation, the bill becomes a law in the same manner as though he had signed it. Fourth, after the bill has become a law, the statutes of the United States make it the duty of the Secretary of State to "forthwith" file the law and "as soon as possible" to give publicity to it. The several statutes, laws, and judicial decisions enacting and adjudging such steps, are:

First: The duty of Congress assembled at the seat of government on the first Monday of December, 1918, to present to the President, every bill is made mandatory by the Constitution, Article I., Section 7, Clause 2. "Every bill which shall have passed the House of Representatives and Senate shall, before it become a law, be presented to the President of the United States." The method by which such bill is authenticated by Congress is stated by the Supreme Court of the United States (Field vs. Clark), where Justice Harlan says: "Nor does any clause of that instrument (Constitution) either expressly or by necessary implication prescribe the mode in which the fact of the original passage of a bill by the House of Representatives and the Senate shall be authenticated, or preclude Congress from adopting any mode to that end which its wisdom suggests." Although the Constitution does not expressly require bills that have passed Congress to be attested by the signatures of the presiding officers of the two houses, usage, the orderly conduct of legislative proceedings, and the rules under which the two bodies have acted since the organization of the Government require that mode of authentication. The signing by the Speaker of the House of Representatives and by the President of the Senate, *in open session*, of an enrolled bill, is an official attestation by the two houses of such bill as one that has passed Congress. It is a declaration by the two houses, through their presiding officers, to the President, that a bill, thus attested, has received, in due form, the sanction of the legislative branch of the Government, and *that it is delivered to him* in obedience to the constitutional requirement that all bills which pass Congress *shall be presented to him*.

Second: That the physical placing of the President's signature on the paper thus presented him changes the bill of Congress into the law of the land has been the uniform decision of the Federal courts. Justice Story of the Supreme Court of the United States, sitting at circuit, (in re Richardson), said: "Now it seems to me clear, from the language (Constitution, Article I., Section 7, Clause 2,) that in every case of a bill, which is approved by the President, it takes effect as a law only by such approval, and from the time of such approval. It is the act of approval which makes it a law, and until that act is done it not a law."

Third: The time when the President signs the bill, and, indeed, under the decisions, the exact hour of the day when the President signs the bill constituting it a law, is all-important, and this time-verification is the personal duty not of the President but of the Secretary of State. How tremendously important this exact time of signing is many cases in courts prove. It will be apparent that in order to fix that time and thus record when the bill became a law, to provide for the custody of the bill and its publication, that the public may be officially informed, the statutes have imposed such a personal duty on the Secretary of State in connection with three persons, the President of the Senate, and the Speaker of the House, that while Congress is in session the Secretary of State cannot absent himself from the seat of government. The "forthwith" duty thus imposed on the Secretary of State is by statute, R. S, Sec. 204: "Whenever a bill, order, resolution or vote of the Senate and House of Representatives, having been approved by the President, or not having been returned by him with his objections, becomes a law or takes effect, it shall *forthwith* be received by the Secretary of State from the President; and whenever a bill, order, resolution or vote is returned by the President with his objections, and, on being reconsidered, is agreed to be passed and is approved by two-thirds of both houses of Congress, and thereby becomes a law or takes effect, it shall be received by the Secretary of State from the President of the Senate, or Speaker of the House of Representatives, in whichsoever house it shall last have been so approved, and he shall carefully preserve the originals." And the "as soon as possible" duty of furnishing the law to the Congressional printer, so the public may be officially informed, is imposed on the Secretary of State by R. S. Sec. 210: "The Secretary of State shall furnish to the Congressional printer a correct copy of every act and joint resolution *as soon as possible* after its approval by the President, or after it has become a law, in accordance with the Constitution, without such approval." That these are personal duties of the Secretary of State is not a matter of argument, but a fact of judicial decision. The Supreme Court (Gardner vs. Collector) has thus stated the duty of the Secretary of State in these words: "The Secretary of State has a personal duty on receiving the bill signed by the President; that is, he must place it on file *in the office of the Secretary of State*. He alone can make the legally authorised publication of it. * * * As the only object in having an authenticated date is to fix when the statute takes effect, it is reasonable that this should be made 'forthwith' as the statute commands, by the officer who receives it from the President, and who is the future custodian of the statute—who alone can give certified copies of them, and from whose office the legally authorized publisher receives the copy from which it is printed."

These several steps, taken by Congress, by their presiding officers, by the President and by the Secretary, each doing his part in due course and appointed time—Congress with no time limitation; the President restricted to ten days after presentation, and the Secretary of State to a course "forthwith" and "as soon as possible"—are the statutory and constitutional ones the law-making powers have followed since the fathers laid the foundations. And that unbroken course led the Supreme Court to say (Field vs. Clark): "An enrolled act in the custody of the Secretary of State, and having the official attestation of the Speaker of the House of Representatives, of the President of the Senate, and of the President of the United States, carries, on its face, a solemn assurance by the legislative and executive departments of the Government, charged, respectively, with the duty of enacting and executing the laws, that it was passed by Congress."

Nor is this orderly, century-attested procedure a mere formality. Nor does it deal with mere scraps of paper. The engrossed parchment sheet that goes from Congress, which is signed by its officers, which is presented to and signed by the President, which is received by the President, and filed by the Secretary of State in the archives of the Government at the seat of Government, that identical paper, and that alone, is the law of the land. Copies of it are not the law, and such a paper cannot be made under the ten-day limit in view of the makers of the Constitution, unless the Congress, the President, and the Secretary of State shall all three be at their places of duty, at the seat of Government. This Congress being now in session, and with the President absent from his post, is it the duty of Congress to send its messengers to follow the President wherever they may chance to find him, every time a bill is passed, in order to present it to him? Or is it the President's duty as President, and in order to fulfill the duties of his office, to be at the seat of Government to receive the bill, and give Congress a place and an opportunity to present such bill? In any ordinary executive procedure, the statement of this proposition would be its own answer, namely, that the President's signature being necessary to enact the law, and Congress being confined to the seat of Government, the intendment of the law is that the President should be at the seat of Government during the session of the Congress, in order that Congress may present to him there the bill it has passed. In the last few momentous months we have seen bills passed and instantly signed by the President, and instantly made laws, and this was done because the President, Congress and the Secretary of State were each at their constitutional place of duty, ready to do at that place their respective constitutional service. During the long and trying Summer of last year, the President, while Congress was in session, remained at the seat of Government to fulfill his constitutional duty.

Turning then to the burden of proof, the court of public opinion asks what law, what provision of the Constitution, now warrants the President in absenting himself from the seat of Government during a session of Congress ordered by the Constitution. When individual Congressmen or Senators absent themselves Congress, by its Sergeant at Arms, has repeatedly brought the absentees back to the seat of Government, and when this law of absenteeism is enforced by Congress on its absentee members, in order that it may perform its constitutional duties, does not the law which makes the President's the final act in the law-making power, by overpowering implication, suggest that the President, whose action is vital to the making of the law, be present also? It is no answer to say that no laws will be needed during his indefinite absence. It is no justifying ground of absence to say that no law will be passed. It is no warrant to say no emergency will arise, and because of these things the President can absent himself.

These are not the tests. The test is not whether the making of laws will get along as well when the President is absent as when he is present. The test is not what Congress may or may not do. The test is, what is the duty of the President of the United States? Has the Constitution made him the vital, final, effective agency in the making of our laws? Unquestionably it has. Has Congress a right to pass and put in force at once such laws as it sees fit? It has. Can it pass and put in effect any law during the President's absence? It cannot. Is the lawmaking power of the nation to be suspended until the absent President can be reached and a bill which ought to become law at once be presented to him?

It is no answer to say that because the President and the Secretary of State are at the legations of the United States in Rome, in Paris, or in London, therefore they are in the United States. They are not in the United States. In international law, and for the purpose of protecting foreign Ambassadors, the residence of the Ambassador in a foreign country is treated and respected as his country. That is a legal fiction, but not a territorial fact, and we are here dealing with facts, where and how laws are to be made, and not legal fictions arising in their application. To say that the Executive Mansion at the seat of Government and where Congress can present the bill in a reasonable time is removed to an American Embassy abroad because the President has absented himself from the United States, and that the State Department, the legalized depositary of the bill, is in an American Embassy overseas, because the Secretary of State has absented himself from the seat of Government, is to substitute fiction for fact.

But over and above all these considerations, is it not clear that under the Constitution the method of procedure intended was that after Congress had passed a bill and it had been duly engrossed it was to be presented to the President, who was to have ten days to consider it? Those ten days and the consideration of that bill during such time—in other words, the leeway of time for thought, study, and further examination of its subject matter by the President of the United States—was a time provided by the Constitution for the welfare of the people, a time which would finally result in its approval or in the exercise of veto by the people's representative. During those ten days of thought, wisdom, and protection the rights and welfare of the whole people of the United States, as affected by that bill, are, by the Constitution, placed in the keeping of the President. Individual Congressmen were chosen by individual districts, but they might have been absent; Senators were selected by States, but they may not have voted; and no Congressman or no Senator who took part in the passage of that bill was selected by all the people of the United States, so the only representative all the people of the United States have to sense that bill from their standpoint was the President, and when the bill reached him the people at large not only had the assurance of his consideration of the bill for ten days at the seat of Government, but what was vastly more important, they knew that during those ten days the President was at the seat of Government and they could reach him then and there. And they have done it by mail, by wire, by personal visit. A public man has said, "Strangely speaking, the mail of the President is the pulse of the people." This great, much used right of every man in the nation to communicate by mail, wire, or personal presence with the President has been one of the great safeguards against unwise legislation and has opened the eyes of more than one President to the will of the people, which, after all, is the supreme law. Presidents have time and again said—and it was in the spirit of the Constitution for them to say it—that they wanted to know the will of the people as to proposed legislation, and it was the people's right to make it known to them. But the absence of the President during a session of Congress is a practical denial of this right of the people. Are the people to send that mail overseas? Are they to stop writing? Are laws to be signed or vetoed in the atmosphere of Europe or of America? Shall the absence of the President lead Congress to inaction and passing no bills during that absence? In case bills are passed, shall they be laid aside for presentation until the President's return, or sent overseas to him? In case they are sent overseas and started on their return with his objections, and a bill be lost and not returned to the House within the ten-day limit, shall such bill become a law by virtue of its non-return, although the President had noted his objections and started it overseas?

Leaving aside all question of the propriety of the President absenting himself from the seat of Government; leaving aside all question of the vast importance to the people of the United States of this reconstruction period of our own, and leaving aside the unwritten law of the nation which time has graven on its national conscience, the call of duty to the President when Congress is in session is to be at the seat of Government.

LEX.

Quinito Valverde.

To the Editor of The New York Times:

It seems strange that THE TIMES should have failed to comment upon the death of Quinito Valverde, the famous composer of "The Land of Joy," whose first production her [illegible] instant popularity and appreciation from lovers of Spanish art in America.

From early boyhood, Valverde showed his inclination to a musical career. Following in the footsteps of his father, a celebrated musician, Quinito, at 14 years of age, came into the limelight with the performance of his first work, "Con las de Caln." After that, his career was easily assured; his fame spread to Paris, Buenos Aires, Rio de Janeiro, Havana. Although it is known to few, many of Valverde's musical compositions have found their way into the scores of more than one musical production which has achieved world-wide fame. Some of these are taken from Valverde's "Marcha de Cadiz," "El Pobre Valbuena," and others. His latest works, "Sol de Espana," "La Senorita 1918," and "Sevilla de mis Amores," were produced in Mexico shortly before his death and won the enthusiastic acclaim of that music-loving people.

Quinito Valverde made a good deal of money with his productions and spent it as easily. His purse was always open to his friends and to those who under the guise of friendship sought his aid. A true son of Spain, his was a joyful and happy temperament, combined with a streak of bohemianism which drove him to wander through many lands, ever in search of new emotions and inspirations.

The fate of Valverde bears a striking similarity to that of Granados, whose one and only operatic production in New York seemed so brilliant a passage of what might be expected from the pen of this gifted composer. Like Granados, Valverde "touched nothing that he did not adorn." Both sought to adorn their art with the rich embellishments of harmonious color and setting so dear to the hearts of the sons of Spain. Both gave of their best to America, and, in her usual generous way, America was quick to respond with the rich gifts lavished on those who have found the open sesame to her gates.

M. BARBARROSA.

New York, Nov. 22, 1918.

The Capture of Vaux.

To the Editor of The New York Times:

In the Sunday issue of THE NEW YORK TIMES of Aug. 11, 1918, you published a picture in the Pictorial Supplement of the town of Vaux, France, and stated that this town was captured on July 1, 1918, by the United States Marines.

You are absolutely in error. Vaux, just west of Chateau-Thierry, was taken, after an intense artillery bombardment, by battalions of the 9th and 23d Infantry, assisted on the right in the vicinity of Hill 204 by a battalion from a French regiment. The marines at that time were holding the Bois Belleau northeast of Berresche and five miles from the village of Vaux.

Not for a moment would I attempt to detract from the splendid valor of the marines, but I do object in the name of the dead and wounded of two regular army regiments, who by their magnificent work drove the boche out of Vaux and occupied the town.

On the day of the attack I commanded a battalion of the 23d Infantry on the outskirts of Vaux, and my battalion happened to be between Vaux and the marines, who had no part in the fight whatever. The marines were busy elsewhere, and I don't think a dozen of them ever saw Vaux in their lives. Our attack on Vaux was planned by General Lewis. General Harbord commanded the marines.

DESHLER WHITING,
Lieutenant Colonel Infantry.
Headquarters Thirtieth Division, Office of Division Inspector American Expeditionary Forces, Oct. 17, 1918.

A Statement from Dr. de Lazovert.

To the Editor of The New York Times:

The American press prints and reprints my statements with regard to the assassination of Rasputin and other events in Russia. I will appreciate your courtesy in permitting me to say, through your esteemed publication, that I never issued these statements, and did not give out any interview with regard to the present conditions in Russia.

Dr. STANISLAUS DE LAZOVERT,
Chief Surgeon and head of the Sanitary Corps organized in the Russian Army by W. Peurlshkvitch, member of the State Duma.

New York, Nov. 23, 1918.

'BORIS GODUNOW' GIVEN IN ITALIAN

Didur Ably Sings Title Role in Moussorgsky's Russian Opera of "The People."

STRIKING STAGE PICTURES

But Many Stretches of Gloom in a Performance That Dragged Woefully at Times.

By JAMES GIBBONS HUNEKER.

Moussorgsky's "Boris Godunow" was sung last night for the first time this season at the Metropolitan Opera House. The artists who participated in the performance were Adamo Didur, in the title rôle; Raymonde Delaunois, as Teodoro; Mary Mellish, (début,) as Xenia; Flora Perini, Nurse; Angelo Bada, Schouisky; Mario Laurenti, Tchelkaloff; Leon Rothier, Brother Pimenn; Paul Althouse, Dmitri; Louise Homer, Marina; De Segurola, Varlaam; Pietro Audisio, Missail; Marie Mattfeld, the Innkeeper, and Albert Reiss, the Simpleton; Rossi, Reschiglian, Schlegel, and Paltrinieri composed the rest of the cast. Gennaro Papi was the conductor. The opera was sung in Italian.

To enter into sympathy with Russian music we should remember that the national spirit pervades its masterpieces; this is a truism, yet with a few exceptions there is no other country whose music is so deeply impregnated with its native idiom as Russia's. Even the so-called "cosmopolitanism" of Tschaikowsky is superficial; he leaned heavily on Liszt and Berlioz, yet the booming melancholy and orgiastic frenzy of the Russian may be heard in his symphonies. But in Modeste Moussorgsky we have the real musical Primitive. With Emerson he would have agreed that "whoso would be a man must be a nonconformist." With him rebellion against law and order revealed itself in an abhorrence of scholastic training. He sought to achieve originality without the inevitable monotonous climb to the peak of Parnassus. He would not, or could not, take the pains of mastering the rudiments of his art. And, perhaps, this proved his salvation. Certainly the result outweighs the evil—"Boris." But as he did not thoroughly study orchestration, one of the penalties he paid was that his friend Rimsky-Korsakov "edited" "Boris." In 1896 a new edition appeared, containing purely practical changes, as Colvocoressi notes; but the clumsy orchestration largely remains the work of the composer. His other opera, "La Khovanchtchina," was scored by Korsakov, edited and revised; what picture experts call "restored." The musical baggage carried by Moussorgsky down the corridor of time is not heavy, but it is significant.

His realism, so much emphasized by the critic, Stassow, and others is the outcome of his enormous sincerity, and the reduction to a bare simplicity of the musicial idea. His vigorous rhythmic sense enabled him to express gestures, motions, and unusual situations that on first hearing not only seem bizarre, but extra-musical. Many of his "reforms" are not such, rather the outcome of his passion for simplification. The framework of "Boris" is commonplace, a plethora of choral numbers being the most marked feature. In the original draft there was an absence of the feminine element, but after much pressure the composer was persuaded to weave several scenes into the general texture, and it must be confessed that these interpolations were the weakest in the book.

It is the primal power of the composition that sweeps us along, not its old-fashioned form. But a man is never entirely the master of his genius, and, while Moussorgsky fought the stars in their courses, he nevertheless poured upon paper the richest musical images and colors, created characters, and glorified "the People." Like Dostoievsky, he "went to the People," to the folks-melody, and in Pushkin he found the historical story of Czar Boris, criminal, neuropathic and half-mad, which he manipulated to serve his ends. The chorus is the protagonist, despite the stirring dramatic scences allotted to Boris. The "People," that mystic quality in Russian art, must have its spokesman. Notwithstanding this, every tune that may be found in Pratsch's Russian Anthiology and utilized by the new composers, was composed—some time or other—by one man. There is no such thing as democratic art, though a work of art is all the stronger when it voices the joys and woes of the "People"—which is not quite the same thing as being composed by the "People." The tree is rooted in the soil, yet the tree stands by itself in the forest.

Moussorgsky's stubbornness is both a virtue and a vice. His sincerity covers a multitude of ineptitudes, but it is a splendid sincerity. His partiality for unrelated tones in his melodic scheme led to the dissociated harmonies in his operatic score, and this same "Boris" has much influenced latter-day French music; it was a source from which drank Debussy, Dukas, and Ravel, as their more sophisticated scores show. "Boris" is virgin soil. That is why I call him Primitive. Nature made him deaf to the music of others. He achieved the naïve attitude toward music which in painting is the very essence of the Flemish Primitives. In his half-savage craving for absolute originality—the most impossible of "absolutes"—he sought to abstract from art its chief components. He would have it in its naked innocence: sharply rhythmic, undefiled by academic treatment, never swerving from the "truth" of the poem. This devotion to the verbal text and dramatic action out-Wagners Wagner. Moussorgsky did not approve of Wagner's gigantic orchestral apparatus; he wished to avoid anything that would distract the attention of the hearer from the stage; for him Wagner was too much the symphonist, not enough the dramatist. Above all, action, and little thematic development in the customary manner. He employed leading motives charily, and, as he disliked intricate polyphony, his music moves in massive blocks, following the semi-detached tableaux. "Boris" is nothing if not massive—and it is strikingly individual music.

The performance dragged, at times woefully dragged. The liturgical strain which is a red thread in the warp of the work needs no undue emphasis if monotony is to be avoided. In the early scenes monotony sat heavily on our shoulders and the atmosphere was what old Dr. Johnson would have described as "inspissated gloom." Luckily Didur was in good form and he had great moments in the second act. He was called before the curtain six times, and it was not one too many. He is ever a fine dramatic artist. Miss Mellish had such a small part that it would not be fair to judge her effort. Louise Homer was appropriately wooden in the rôle of the ligneous Marina. Mr. Althouse made a fiery lover, and the garden duo went very well. The inn scene, too, was amusing and the gloom temporarily lifted, but soon returned. The chorus, as might be supposed, was splendid, and the stage pictures were striking. Withal, "Boris is "caviare to the general."

OPPOSES LABOR BOARD.

President Says Existing Agencies Can Better Handle Problem.

General Ballington Booth, President of the Volunteers of America, yesterday gave out a letter from President Wilson on the subject of labor and employment in the readjustment period, written in reply to the suggestion by General Booth that a permanent reconstruction commission be appointed to supervise all problems affecting labor. The President replied that he thought the problems could be handled better by agencies already in existence.

In his letter to the President General Booth wrote of "the almost certain displacement of large numbers of men and women engaged in the production of war necessities" by the return of the soldiers, and added that one of the reasons that prompted him to write to the President was "the evidence that our workers convey to me of signs already of apprehension of economic trouble following the end of the war."

It was General Booth's suggestion that the commission would have power "to act, not merely to advise on how to act," on all the questions affecting labor. One of the duties of this proposed commission, as outlined in the letter to the President, would have been to prevent "displacement of labor on all Government and war contracts until assured that the said labor will find an outlet in other trades and activities," and to settle "all disputes that may arise out of a necessary curtailment of labor on war contracts."

Another duty of the commission would have been "the application of such laws and orders for the re-settlement of returned soldiers and sailors as may be passed by Congress, so as to reinforce existing labor in food production and to prevent sick and convalescent soldiers and sailors from being thrown on the open market without adequate provision or opportunity to begin normal life again." The President's reply read:

The White House, Washington,
Nov. 18, 1918.

My Dear General Booth:

Your letter of Nov. 15 touches very grave and important matters which I have had very much at heart. I am, just now at any rate, of the opinion that they can be handled better by the agencies I have already created than by a new commission which would have to orient itself in a great many matters with which the men about me here are already familiar, but we are all of us of the opinion that the great matter of reconstruction should be handled along the general lines you have so thoughtfully sketched.

Cordially and sincerely yours,
WOODROW WILSON.

General Ballington Booth, 34 West Twenty-eighth Street, New York.

Problems of readjustment of labor after the war and the possibility of a period of unemployment were discussed last night at a meeting of the Personnel Managers' Club of Queens County in the Queens County Chamber of Commerce at Long Island City by E. B. Saunders of the Division of Information of the Department of Labor and Thomas W. Churchill, counsel for the United States Employment Service.

CITY BREVITIES.

The Right Rev. Mgr. Fay, Domestic Prelate to the Pope, will give a lecture Monday morning, Dec. 9, at 11 o'clock, in Carnegie Hall, on "The Pope in Relation to Permanent Peace."

A meeting will be held this afternoon at the Ritz-Carlton Hotel at 2:30 o'clock to take action against the sale of German toys in America. The meeting is called by Mrs. Oliver Cromwell Field.

Turkey dinners will be served to soldiers and sailors on Thanksgiving Day by the Mayor's Committee of Women on National Defense at the canteens in City Hall Park, Fifth Avenue and Fortieth Street, and 1,845 Broadway.

The Women's League of the United Synagogues of America will deliver its Hanukkah message at a meeting tonight in the Bnai Jeshurun Synagogue, 257 West Eighty-eighth Street, at 8:15 o'clock. A paper on "The Jew and the Christmas Spirit," will be read by Miss Jessie E. Santter.

WILLIAM T. EVANS, ART COLLECTOR, DIES

President of Mills & Gibb Corporation Expires at His Home in Glen Ridge at 75.

PATRON OF YOUNG ARTISTS

He Gave 160 Paintings from His Collection to the National Gallery in Washington.

William T. Evans, President of the Mills & Gibb Corporation since its reorganization and for many years the head of the New York dry goods firm of Mills & Gibb, died last night at his home in Glen Ridge, N. J., in his seventy-sixth year. Death was due to a general breakdown caused by illness and overwork during the reorganization of his firm after it was forced into receivership in 1916.

He was born in Ireland in 1843 and was brought to this country when he was a child. He was educated in the public schools at Scotch Plains, N. J., and after his graduation from the architectural department of the New York Free School he became an employe of the old firm of E. S. Jaffray & Co. When Philo L. Mills and John Gibb founded their dry goods store here they engaged Mr. Evans to do all the financial work for them and in this place he remained throughout the life of that company.

Educated as he was for architecture and art work, he became interested in art collections early in life, and in later years he was better known as a collector of masterpieces in portraits, and landscapes than he was in the commercial world. One of his greatest interests was that of aiding young artists to make their way in the world, and among the men who remained his friends when they became famous for the help and encouragement he had given them early in life were Henry W. Ranger and Blakelock.

The first collection of pictures gathered by Mr. Evans was sold by him in 1890, and then he began a collection of American pictures that was sold by him in 1900. Some of the pictures sold by him then for small sums are now valued at from $10,000 to $15,000. Some of them were Homer Martin's "Newport Neck," Wyant's "Westchester Hills," and Inness's "Georgia Pines." As soon as he had disposed of this collection he began again to collect pictures from modern artists that struck his fancy and in eight years he gathered more than 200 pictures.

While friends were anticipating another dispersal sale he announced that he would break up the collection among museums, and forthwith he gave 160 paintings to the newly-founded National Gallery in Washington. It formed the nucleus in the new galleries there for other gifts to the nation, and was placed there under his name. Sixty others were given the museum in Montclair, N. J., with smaller numbers to museums in other towns in New Jersey.

Pictures that remained after these gifts had been made were sold in the Hotel Plaza in 1913, and before the collector could begin his work again his firm went into receivership and he was forced to confine his full time to his business. Few of his pictures remain in the possession of the family. While Mills & Gibb was in the hands of the receivers actions were brought against several artists who were members of the National Academy of Design to compel them to return money given them for pictures. It was alleged that the purchase prices of the pictures had been paid to them with checks on the firm. Among the artists were Childe Hassam, J. Alden Wier, Lillian Genth, and Ballard Williams.

F. Carter Childs.

F. Carter Childs, a former newspaperman, and recently director of the W. S. S. drive in Brooklyn, died yesterday at his home, 1,718 Nottingham Road, Brooklyn, of influenza and pneumonia. Mr. Childs was taken ill ten days ago following a football game at Ebbets Field, Brooklyn, which he arranged for the benefit of the United War Work Campaign. He had also served as one of the publicity managers of the Fourth Liberty Loan Committee.

Mr. Childs was born in Clinton, Mo., thirty-five years ago. He joined the staff of The Brooklyn Eagle about nine years ago, serving as its Albany correspondent, and in 1914 he was appointed secretary to F. J. H. Kracke, then Commissioner of Bridges, and subsequently was appointed as Deputy Commissioner.

Nathan Myron Kaufman.

Special to The New York Times.

CHICAGO, Nov. 25.—Nathan Myron Kaufman, for many years President of the Congress Hotel in Chicago, died of apoplexy today at Coronado, Cal. Mr. Kaufman married the widow of Edward Breitung, who died in 1887, leaving Mrs. Breitung $1,000,000.

He was President of the Marquette County Savings Bank, Director of the First National Bank of Marquette, Chairman of The Mining Journal Company, President of the Washington Iron Company, President of the Negaunee Iron Company, Vice President of the Breitung Iron Company and of the Alvarado Mining Company of Mexico. He was born in Marquette, Mich., 56 years ago.

On Oct. 11 last Mrs. Kaufman, through her son, Edward N. Breitung, brought suit against Mr. Kaufman and asked an accounting.

Obituary Notes.

MICHAEL O'CONNOR, 63 years old, a building contractor, died on Sunday at his home, Jamaica, L. I.

HIRSCH W. DELIGDISH, a retired manufacturer, died in his sixty-ninth year on Sunday at his home, 85 Stuyvesant Avenue, Brooklyn.

PIERSON R. MITCHELL, President of the P. R. Mitchell Company of America, cotton goods converters, died on Saturday at his home in Cincinnati in his eighty-third year.

CHARLES F. DITMARS, proprietor of a riding academy, died on Saturday at St. Luke's Hospital in his forty-ninth year. He lived at 520 Riverside Drive.

Mrs. LILLIAN A. TITUS, wife of C. S. Titus, oarsman and former Columbia coach, died at her home, 414 West 121st Street, on Sunday, in her twenty-eighth year.

LOUIS PATRICK BOLGER, for many years cashier of the American Branch of the Thames and Mersey Marine Insurance Company, died yesterday at his home in Essex Fells, N. J.

PHILIP WOLF, 68 years old, a retired meat dealer and one of the organizers of the Temple Ahawath Achim in Brooklyn, died on Sunday at his home, 262 Covert Street, Brooklyn.

RICHARD H. MORRISON, for many years in the hardware business at Third Avenue and Seventy-first Street, died on Saturday at his home, 107 East Ninety-first Street. He was 72 years old.

JOHN EDGAR JOHNSON, a retired banker and formerly a member of the firm of Brown Brothers & Co. of 59 Wall Street, died on Saturday at his home in Ossining, N. Y. He was born in New York eighty-one years ago.

Dr. JOHN G. WINKELMAN, 62 years old, a retired Brooklyn physician, formerly on the staffs of the Kings County and St. Catherine's Hospitals, died in his apartments at the Hotel Bossert, Brooklyn, on Sunday from heart disease. Dr. Winkelman was graduated from the New York University Medical School in 1879.

Marriage and death notices intended for insertion in The New York Times may be telephoned to 1000 Bryant.

Born.

LIPKE.—Mr. and Mrs. Harry R., (Mae Newman,) 640 Riverside Drive, announce arrival of a son Nov. 25.

Engaged.

BERNSTEIN—STROOCK.—Mr. and Mrs. Ely Stroock of 255 West End Av. announce the engagement of their daughter, Helen Marguerite, to Mr. Zion de Frece Bernstein, son of Mrs. Louis J. Bernstein.

Married.

CRONIN.—Mr. and Mrs. William Cronin announce their marriage Sunday, Nov. 24, at St. Martin's Church, and at present staying at Prince George Hotel, N. Y.

HEATH—KIMBALL.—On Monday, Nov. 25, Miss Edna Bennett Kimball, daughter of the late Clarence H. and Mary S. Kimball, to John Peter Heath, son of Ida M. and the late M. Angelo Heath, in the Marble Collegiate Church, by Dr. David James Burrell.

Died.

ADLER.—Susan, on Nov. 28, at her residence, 28 West 85th St., beloved mother of Elizabeth and Blanche Adler. Funeral private. Uniontown and Montgomery papers please copy.

ALBERTS.—Nov. 23, Antoon Alberts. Services Stephen Merritt's Chapel, 223 8th Av., near 21st St., Tuesday, 8 P. M.

BACON.—On Sunday, Nov. 24, 1918, at 116 East 64th St., Elizabeth Henshaw Bacon, daughter of the late Daniel Gorham Bacon and Mary D. Bacon. Services will be held at her late residence, on Tuesday afternoon, at 2:30 o'clock. Boston papers please copy.

BARTEAUX.—Suddenly, on Nov. 23, 1918, Howard L., youngest son of Mary A. and the late Guilford R. Barteaux. Funeral private.

BENJAMIN.—At her residence, Irvington-on-Hudson, on Sunday, Nov. 24, 1918, Mary Isabel, wife of the late Rev. William Henry Benjamin, D. D., and daughter of the late John Kearny Rodgers, M. D. Funeral service will be held at St. Barnabas's Church on Wednesday, Nov. 27, arrival of the train leaving Grand Central Terminal at 2:10.

BENNETT.—William Ross, aged 68, Nov. 25, 1918, at 406 Hillside Av., Nutley, N. J.; survived by wife, Margaret, and two daughters, Mrs. A. B. Ayers, and Mrs. D. H. Searle. Services at home Wednesday evening, 8 o'clock. Burial Thursday.

BOOTH.—In Surbiton, England, Amy, wife of Arthur Olcott Booth, daughter of Mr. and Mrs. Benjamin F. Humeston of New Milford, Conn.

BOWERS.—At Stamford, Conn., on Nov. 24, Anna H., beloved sister of Mrs. Alice D. Tilden and Mrs. Helen Harness. Services THE FUNERAL CHURCH, Campbell Building, Broadway and 66th St., Wednesday morning, 10 o'clock. Interment Greenwood Cemetery.

BREEN.—Suddenly, Nov. 25, Alice A. Breen, daughter of Margaret and the late Thomas Breen. Funeral services at her late residence, 435 West 119th St., Wednesday, 11 o'clock. Interment private.

BROWNING.—On Monday, Nov. 25, 1918, at his residence, 102 West 80th St., John Eugene Browning. Funeral service will be held at the residence of Mrs. William Tubbs, 101 West 72d St., on Wednesday, Nov. 27, at 2 P. M.

BUTLER.—On Nov. 18, in France, from wounds received in action, Lieutenant Pierce H. Butler, beloved husband of Maud O'Brien Butler and son of James Butler, aged 23 years. Notice memorial service later.

CHILDS.—At his residence, 1,718 Nottingham Road, after a short illness, on Monday, Nov. 25, 1918, Farley Carter Childs, aged 35 years. Services at St. Paul's Episcopal Church, St. Paul's Place, near Church Av., Flatbush, on Wednesday, Nov. 27, at 3 P. M. Relatives and friends invited.

COHEN.—Israel B., on Sunday, Nov. 24, aged 51 years, devoted son of Dora and the late Morris Cohen, and dearly beloved brother of Jennie Schlossberg, Pauline Epstein, Elias, Louis, Joseph, and the late Rachel Davis. Funeral from his late residence, 1,340 Madison Av., Tuesday morning, Nov. 26, at 10 o'clock. Please omit flowers.

COLDEWEY.—On Oct. 10, killed in action in France, Lieutenant George Coldewey, elder son of August and Marie Coldewey and beloved husband of Sophia Boschen Coldewey. Notice of memorial service later.

COWAN.—At East Orange, N. J., on Monday, Nov. 25, 1918, Mary A., widow of William Cowan; funeral services will be held at her late home, 24 Lenox Av., East Orange, on Wednesday, Nov. 27, at 2 P. M.

DELAMARRE.—Suddenly, at Portland, Me., on Sunday, Nov. 24, 1918, Dr. Louis Delamarre, Secretaire Generale de la Federation de l'Alliance Francaise aux Etats Unis et au Canada. The time and place of the funeral will be published in the morning papers of Wednesday, Nov. 27, 1918.

DE TERESA.—At his residence, 1,921 5th Av., Graham Court, on Nov. 25, 1918, Fernando De Teresa Y. Miranda, of Mexico City, at the age of 54 years. Requiem mass at St. Thomas Church, 118th St., near St. Nicholas Av., on Wednesday, Nov. 27, at 10 A. M. Funeral private.

DOBSON.—Tom, at St. Luke's Hospital, Monday, Nov. 25. California and Portland papers please copy.

ELLIS.—Private John C., Company C, 106th Infantry, eldest son of Orlando D. and Clara A. Ellis of Fitchburg, Mass. Killed in action Sept. 27. Chicago and Montreal papers please copy.

EVANS.—At Glen Ridge, N. J., Nov. 25, 1918, William T., husband of Mary J. Evans, in his 76th year. Services at his late residence, 106 Osborne St., near Erie R. R. station, Glen Ridge, at 3:45 P. M., Wednesday, Nov. 27, after arrival of Erie train leaving Jersey City at 3:01 P. M. Interment private.

FAGAN.—On Sunday, Nov. 24, 1918, Marie A., beloved wife of Hugh J. Fagan, Jr., (nee Klein,) aged 23 years. Relatives and friends are respectfully invited to attend her funeral on Wednesday, Nov. 27, at 9:30 A. M., from her late residence, 913 Summit Av., Jersey City, thence to St. Paul's of the Cross R. C. Church, where solemn high mass of requiem will be celebrated for the happy repose of her soul.

FERGUSON.—At Ridgefield, Conn., Nov. 24, William C. Ferguson, Jr., in the 16th year of his age, son of William C. and Edith Van Dyck Ferguson of Garden City, L. I., Memorial services 124 Cherry Valley Road, Garden City, at 4:15 Tuesday, Nov. 26.

GALWEY.—Corporal Thomas, 107th Infantry, killed in action Oct. 12, age 22.

HAAS.—Melvyn K., beloved husband of Lucille, (nee Robinson,) devoted son of Samuel J. and Sarah B., brother of Lester B., 510 West 144th St., passed away suddenly, at Indianapolis, Saturday, Nov. 23. Burial Tuesday P. M., from Carpenter's Undertaking Establishment, Providence, R. I.

HASTINGS.—Officially reported killed in action Oct. 16 in France, Lieut. Walcott Brown Hastings, 127th Infantry, age 25.

HENSHAW.—On Monday, Nov. 25, 1918, at her home, 79 State St., Brooklyn, Cornelia Middagh, beloved wife of the late George Holt Henshaw of Montreal, Canada. Notice of funeral hereafter. Montreal and Minneapolis papers please copy.

HOWIESON.—Suddenly, of pneumonia, Nov. 24, at Rochester, N. Y., John T. Howieson, beloved husband of Alida S. Bowen, formerly of Flushing, N. Y. Funeral services at funeral parlors of Fred Hulberg, 265 West 125th St., Tuesday, Nov. 26, at 2 o'clock.

HYDE.—Nov. 24, Annie V. Hyde, dearly beloved wife of John Hyde. Services at home in Smithtown, Wednesday morning.

JACOBSON.—Nov. 24, in her 72d year, Emily, widow of Abraham and devoted mother of Florence Davis, Lena Oswald, Rebecca Weinberg, Morris and Isaac Jacobson. Relatives and friends are respectfully invited to attend funeral at Beth El Cemetery, Brooklyn, on Wednesday, Nov. 27, at 11 A. M.

JARVIS.—At Monroe, N. Y., suddenly, on Sunday, Nov. 24, 1918, Caroline A., widow of John E. Jarvis. Funeral services at the residence of her daughter, Mrs. Joseph M. Bacon, 867 Park Place, Brooklyn, on Wednesday, Nov. 27, at 2 P. M.

KELLY.—Nov. 24, Loretta Cecile, beloved wife of Henry Kelly, Jr., at her residence, 570 Park Av. Funeral Wednesday, Nov. 27. Solemn requiem mass at St. Vincent Ferrer's Church, Lexington Av. and 66th St., at 10 o'clock.

KNIGHT.—On Monday, Nov. 25, Maud A. Knight, beloved wife of Joseph F. Knight; services at late residence, 400 Riverside Drive, Wednesday at 2 P. M.; interment Brockport, N. Y., Thursday. Rochester and Buffalo papers please copy.

KOELLMER.—Oscar. Services, "THE FUNERAL CHURCH," B'way, 66th St., (Frank Campbell's,) Thursday, 11 A. M.

LATHROP.—John Earle of Yonkers, Second Lieutenant, son of Mr. and Mrs. Spencer Lathrop of 584 Warburton Av., Yonkers. Killed in action Sept. 29 at Le Catelet while leading his company over the top.

LEFFLER.—On Sunday morning at 52 Washington Av., New Rochelle, N. Y., Elsa, aged 31, beloved wife of Leo H. Leffler, and daughter of Mrs. Hugo Lederer. Services at Linden Hill Cemetery, Tuesday, Nov. 26, at 11:15 A. M. Kindly omit flowers.

LEON.—On Nov. 23, 1918, after a long illness, Anna, (nee Kane,) beloved wife of Leoville J. Leon, in her 59th year. Remains at her late home, 303 West 122d St. Funeral Tuesday at 1 o'clock. Omit flowers. Paris (France) and Montreal (Canada) papers are requested to copy.

McNALLY.—Corporal Richard J., Company M, 107th United States Infantry, killed in action, Sept. 29, 1918, in France, beloved son of former Captain John J. McNally and Mary A. McNally. Solemn requiem mass will be celebrated at the Church of Incarnation, 175th St. and St. Nicholas Av., on Wednesday, Nov. 27, at 10 A. M.

MANOLT.—On Nov. 25, 1918, after a lingering illness, Louisa Banks Manolt, at the residence of her daughter, Mrs. H. Voss, 273 West 130th St., New York. Services on Thursday, 10 o'clock, 396 Gates Av., Brooklyn.

MEEHAN.—Officially reported killed in action Oct. 28, 1918, William C., dearly beloved and only son of William F. and Julia Crawford Meehan and brother of Zoe, Veronica, Mabelle, and Martha Meehan of 136 Bay 7th St., Brooklyn, formerly of Old Greenwich Village. Notice of requiem mass later.

MITCHELL.—Late Saturday night, Nov. 23, at his home in Cincinnati, Ohio, Pierson R. Mitchell, in his 83d year. Mr. Mitchell was President of the P. R. Mitchell Company of Cincinnati, with branches in New York and other cities.

MITCHELL.—On Nov. 24, George N. Mitchell, Jr. Funeral services at his late residence, 520 West 158th St., on Tuesday evening at 8 o'clock.

MOONEY.—Nov. 23, 1918, Mary E. Conavan, beloved wife of Matthew T. Mooney. Funeral Wednesday, 8:45 A. M., from her late residence, 146 West 168th St., corner Ogden Av., thence to Sacred Heart Church, Shakespeare Av., Highbridge, Bronx. Mass, 9:30 A. M. Interment St. Raymond's Cemetery.

NEISEL.—John P., Corporal Company C, 107th Infantry, beloved son of Charles and Susie Neisel, killed in action France, Sept. 29, 1918.

NEWMAN.—Lura. Services "THE FUNERAL CHURCH," B'way-66th St., (Frank Campbell's.) Tuesday, 10 A. M.

NIVEN.—Killed in action in France in the service of his country, in his 31st year, First Lieutenant Maurice Philips Niven, 318th Infantry, U. S. A., beloved son of D. MacMartin and Rebecca C. Niven of Upper Montclair, N. J.

O'CONNOR.—At his residence, Jamaica, N. Y., on Sunday, Nov. 24, Michael E. O'Connor, husband of Frances E. Miller. Services at St. Mary's Church, Jamaica, N. Y., Wednesday morning, Nov. 27, at 10 A. M. Interment private.

OSTRO.—Esther, beloved wife of Julian Ostro, Monday, Nov. 25, at her residence, 246 West 129th St. Funeral services 10 A. M., Nov. 27.

PHILLIPS.—On Nov. 25, Richard, of Oroville, Cal., formerly of Hartford, Conn., in his fiftieth year. Funeral private.

RANKIN.—Overseas, Herbert Edward Rankin, Captain, Battery C, Fifth Anti-Air Craft Battalion, American Expeditionary Forces, son of Edward W. and Catherine B. Rankin, Cherry Hill, Albany, N. Y.

REHANT.—On Nov. 25, Lucie E., daughter of Jules and Emelie Rehant, in her 24th year. Funeral services at her late residence, 162 East 46th St., Tuesday, 26th, at 8 P. M.

REIN.—Nov. 25, Leah H. Barton, beloved wife of Samuel G. Rein. Services Stephen Merritt Chapel, 223 8th Av., near 21st St., Wednesday afternoon, 2 o'clock. Members of Miriam Chapter 129, Order of the Eastern Star, invited.

RICHARDS.—Nov. 24, Thomas Richards. Services Stephen Merritt's Harlem Chapel, 804 West 126th St., Wednesday, 2 o'clock.

RIDGWAY.—James Vandervoort, on Nov. 24, at Summit, N. J., husband of Jessie S. Ridgway, (Nee Pott,) father of Helen Weldig, Philip Stanton Ridgway, and Lawrence Van Brackle Ridgway. Interment at Graceland, Chicago. Chicago papers please copy.

ROMAINE.—Killed in action, France, Sept. 29, 1918, Edward Romaine, in his 22d year, member Company K, 107th Infantry, beloved son of William and J. E. Romaine, 961 East 15th St., Brooklyn.

RUSK.—Nov. 25, 1918, Eva Milligan, aged 62. Funeral services at her late residence, 2,686 Briggs Av., Bronx, New York, on Wednesday at 2 P. M.

SEAMAN.—Of Bayside, L. I., on Sunday, Nov. 24, 1918, Franklin Townsend Seaman, beloved husband of Anna J. Seaman, son of Dr. Richard F. B. Seaman, in his 36th year. Funeral services at 92 Clifton Place, Jersey City, N. J., on Tuesday evening, Nov. 26, at 8 o'clock. Funeral service at the home of his father at Locust Valley, L. I., on Wednesday, Nov. 27, 1918, 2 P. M.

SENIOR.—Monday, Nov. 25, Henry H., beloved husband of Mary P. and father of Roland and Russell Senior, at his residence, Woodmere, L. I. Funeral service Tuesday evening, 8 o'clock. Interment at Philadelphia Wednesday afternoon.

SHEEHY.—On Monday, Nov. 25, 1918, Edward M., beloved husband of the late Margaret Sheehy, father of James J., Edward G., and Mary T. Sheehy. Funeral on Thursday from his residence, 160 Ross St., Brooklyn. Solemn requiem mass at Church of the Transfiguration, 10:45 A. M. Interment Cavalry Cemetery.

SHERMAN.—On Nov. 25, 1918, at his residence, 363 Grand Av., Brooklyn, Robert Grant, son of the late Elijah T. and Catherine M. Sherman.

SIMON.—Suddenly, Nov. 24, aged 43 years, Celia, (nee Baer,) beloved wife of Samuel, devoted mother of Fannie Ferris. Relatives and friends are invited to attend funeral from the Chapel of Saul A. Rothschild, 2,003 7th Av., Tuesday, Nov. 26, 11 A. M.

SLOSSON.—Killed in action, Sept. 29, while in command of Company E, 105th U. S. Infantry, Capt. James S. Slosson, in the 33d year of his age, son of Agnes B. Slosson of Geneva, N. Y., beloved husband of Annette Slosson.

SMITH.—On Sunday, Nov. 24, 1918, at her residence, 175 Halsey St., Brooklyn, Julia A. Smith, in her 86th year. Services Thursday morning, Nov. 28, at 10 o'clock.

SMITH.—On Sunday, Nov. 24, 1918, Herbert, husband of Emeline J. Smith, in his 65th year. Funeral service at his late residence, 488 Avenue E, Bayonne, N. J., Tuesday at 8:30 P. M.

SMITH.—On Monday, Nov. 25, Esther Smith, wife of Isaac Smith and beloved mother of Aaron, George, Rose, and Teresa. Funeral from her late residence, 543 West 146th St., on Tuesday, 2 P. M.

SMITH.—Nov. 25, Sundel Smith, devoted husband of Dina Leah and beloved father of Pauline, John, and Harry J. Smith.

STERN.—At her residence, 615 West 162d St., on Sunday, Nov. 24, 1918, Henrietta Mussliner, dearly beloved wife of Morris H. Stern and mother of Henry M., Blanche, Jerome, Martha S. Kraemer, Della Zeiller, Estelle Myers, and Lillian Shane, in her 74th year. Funeral at convenience of family.

STRAUS.—Samuel, beloved husband of Lena Straus and father of Mina and Joseph, Nov. 23. Funeral will be held at his residence, 1,842 7th Av., on Wednesday, Nov. 27, at 3 P. M.

THORNE.—In France, Oct. 18, of influenza, 1st Lieut. Howard Olwin, only son of Mr. and Mrs. Howard E. Thorne of Rutherford, N. J. Boston and Yonkers papers please copy.

TORBORG.—Henry C. Relatives, friends, the sad news that our beloved husband, dear father and grandfather, died suddenly Nov. 25. Notice funeral later.

TOUSTER.—Suddenly, on Sunday, Nov. 24, 1918, at 11:15 P. M., Osias Touster, aged 59. Funeral services Tuesday, 11 A. M., from his late residence, 741 Jennings St., Bronx. All friends and relatives are asked to be present. Chicago, Philadelphia, Cleveland, and Baltimore papers please copy.

WARD.—Horatio Jennings, Morris Av., Mountain Lake, N. J., suddenly, Nov. 23. Funeral services will be held at his late residence, Tuesday, 3 P. M.

WINKELMAN.—On Sunday, Nov. 24, 1918, John G. Winkelman, M. D., residing at Hotel Bossert, aged 62 years. Funeral services will be held by Brooklyn Lodge, B. P. O. of Elks, No. 22, and Oldmans Lodge, F. and A. M., No. 446, on Tuesday evening, Nov. 26, at 8:30, at Lefferts Place Chapel, 86 Lefferts Place, near Grand Av. Interment at convenience of family.

YOUNG.—Lieutenant Reginald Stanley, 16th Infantry (regular army), Machine Gun Company, killed in action in France Oct. 9, 1918; son of Edmund and Jessie Stanley Young, Poughkeepsie, N. Y.

ZELLER.—Gustav O., suddenly, beloved husband of Lydia Zeller and father of Elsie, Gustav, Richard and Hugo. Services private.

In Memoriam.

BRITT.—Ellen A.; anniversary mass of requiem, Wednesday, Nov. 27, 1918, 9 A. M., Church of St. John the Evangelist, 55th St., 1st Av., Manhattan.

DICKEY.—A memorial service for Lieutenant Stephen Whitney Dickey, killed in action in France, will be held on Tuesday, Nov. 26, at Grace Church, Broadway and 10th St., at 5 P. M.

Meade. We always do our best, regardless of whether a funeral may be simple or elaborate. Phone Harlem 3715. Day or night. 1939 Madison Ave.

JACOB HERRLICH'S SONS, Inc.
Funeral Directors—Chapel
333 East 86th St., N. Y. Lenox 6652.

CIRCLE 164 J. WINTERBOTTOM SIXTH AV. at 53d St.

THE WOODLAWN CEMETERY
233d St. By Harlem train and by Trolley.
Office, 20 East 23d St., New York.
Lots of small size for sale.

FLORAL DESIGNS.
a specialty; moderately priced at $1.00 and up. BLOOMINGDALE BROS., 59th St. and 3d Av.

A fine, choice Private Library
over ten years in storage, is just offered at attractive prices for quick sale.
Among items included:
Dickens and Thackeray in parts.
Folio Shakespeare.
Greek and Latin texts.
Aldine and early printing.
Unique fine items.
DUTTON'S
681 Fifth Avenue New York

The Putnam Bookstore 2 west 45th St. Just west of 5th Ave.
Rare Books IN Rich Bindings FOR Christmas Gifts of Distinction

BOOKS *for* CHILDREN
attractively displayed at
DUTTON'S
who recommend some of this year's printing most highly
681 FIFTH AVENUE

The Four Horsemen of the Apocalypse
By VICENTE BLASCO IBANEZ. 20th Edition
You can weigh justly the peace terms due Germany only if you have read this far-reaching analysis of the national character. In this novel is perspective, proportion, pitiless *truth*.
Translated by CHARLOTTE BREWSTER JORDAN. $1.90 net.
E. P. DUTTON & CO., 681 Fifth Ave., N. Y.

AMHO Body Clothing
is simply better underwear—better because more care is bestowed upon it from the choice of the raw material to the last detail of the finished garment.
The AMERICAN HOSIERY Co.
established in 1868, has built a reputation for painstaking skill in all it does.
The men who founded it and those who have carried along its traditions have always had high respect for the importance of the work they are doing.
When they think of a garment to be worn "next the skin," they think of it as clothing for the body and not as underwear—hence AMHO Body Clothing in all its dignity of comfort and health for the body.
Ask to see the word AMHO on the label of body clothing for men, women and children.
AMERICAN HOSIERY Co.
New Britain, Conn.

XVIII CENTURY
ENGLISH PORTRAITS
ON VIEW AT
M. KNOEDLER & CO.
556 FIFTH AVENUE
NEW YORK

The Income Possibilities
of Manhattan real estate can best be developed by those in daily touch with its changing conditions.
Wm. A. White & Sons
Established 1868
46 Cedar Street
Telephone 5700 John

Slashing Reductions
25% Discount on Any of Our
Gentlemen's Wrist Watches
$10.00
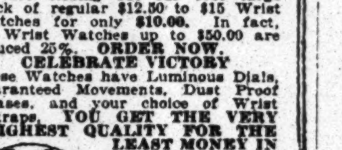
Due to the GLORIOUS VICTORY and ENDING OF THE GREAT WAR we are closing out our over large stock of regular $12.50 to $15 Wrist Watches for only $10.00. In fact, all Wrist Watches up to $50.00 are reduced 25%. ORDER NOW. CELEBRATE VICTORY
These Watches have Luminous Dials, Guaranteed Movements, Dust Proof Cases, and your choice of Wrist Straps. YOU GET THE VERY HIGHEST QUALITY FOR THE LEAST MONEY IN ALL DIAMONDS, JEWELRY or WATCHES AT
XMAS GIFTS AT AMAZING VALUES
B. GUTTER & SONS
ESTABLISHED 1879
170 Nassau St
New York
OPPOSITE CITY HALL

SERVATOR
MADE WITH
THE OVAL BUTTONHOLE
A SMART STYLE IN
Lion Collars
OLDEST BRAND IN AMERICA
UNITED SHIRT & COLLAR CO. TROY, N. Y.

HANAN
Hanan Shoes offer the ease of soft, pliable leather and the elegance of smart styles; made permanent by the very best material and skilled workmanship.
SHOES
Good Shoes are an Economy
LONDON NEW YORK PARIS

Theroz Mess Kit
Patented March 26, 1918
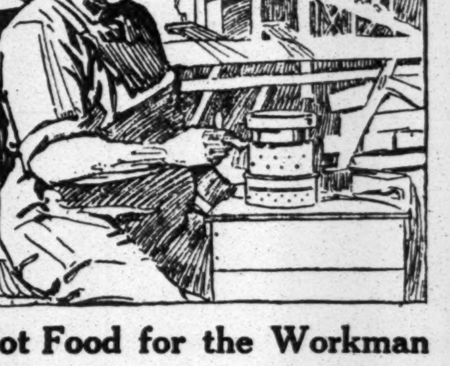
Hot Food for the Workman
IT used to be that the so-called "working-man" was satisfied to take his luncheon cold. Now that every man in the country is a "working-man," more comfort is demanded.
With the Theroz Mess Kit the heartiest of "riveters" or out-door workman can have a man's size meal: hot soup, beans and frankfurters—know anything better for a hungry man than tempting hot frankfurters?—and coffee ready in ten to twelve minutes. There's no fuss or bother. The Kit set up, has two boilers at work, and a warming pan. The freshly boiled coffee and soup are ready in just seven minutes. They should then be set aside and the beans and frankfurters placed over the flame to make them piping hot.
A twist of the wrist sets the Kit up as a fryer, and bacon and eggs or fried ham or steak make the noon lunch a feast.
The Kit and stove combined burns Theroz Fuel Cubes, the hottest, quickest, safest emergency fuel known. The cubes are about an inch square. Two cubes boil coffee, heat soup and beans. The Kit, which is all aluminum, collapses and nests into a tiny package weighing less than two pounds, (a generous pocket will accommodate it), costs $5.00 with one can of Theroz Fuel, which packs in the nested Kit. Extra cans of 20 cubes, enough to prepare ten meals, 35c.
Theroz Mess Kit is as much necessary equipment for your automobile as the extra tire you carry. It gives you a good hot meal in case of a breakdown, and a jolly picnic anytime.
Sold by many leading stores
BASIC PRODUCTS CORPORATION, NEW YORK

LEWIS UNION SUITS

DURABILITY is *value* and the name LEWIS secures it for you.
After long wear and the grind of repeated laundering, LEWIS Union Suits still show their class.
Dependable material, careful manufacture and right measurements explain the durability.
Only at Best Stores
LEWIS KNITTING COMPANY
JANESVILLE, WISCONSIN
This trade-mark on every Lewis garment guarantees you quality. Look for it.

Income Assured

Since 1912 the Public Service Co. of Nor. Illinois has paid 6% on its Preferred Stock. It has paid from 4% to 7% on its Common in that time—7% during the war years of 1917 and 1918.

As further evidence of this remarkable record of sustained earning ability, the Company shows net earnings over double the interest on its total funded debt.

The 5% First and Ref. Bonds, due 1956, are a prime investment. We strongly recommend them to yield

5¾%

Ask us to send you Circular TP.

LIBERTY BONDS Bought and Sold.

A.H. Bickmore & Co. 111 BROADWAY, N.Y.

United Light & Railways Company

7% Secured Notes

Due April 1, 1923

Price 98½ and Interest Yielding 7½%

Send for circular

Bonbright & Company Incorporated

25 Nassau Street New York

WHY THE LONG TERM BOND NOW?

Because, by the purchase at present prices one is assured of a satisfactory income for the future, no matter how low future interest rates may be;

because, high grade, seasoned bonds of this type may be had at prices seemingly all out of proportion to their value when considered from the standpoint of stability growth and earnings of the company issuing them.

We offer for investment at prices to yield over 6% bonds of a company whose net earnings each year are over two times the amount required to pay all interest charges; the power furnished, of hydro-electric generation.

Send for Circular T 40.

E. H. Rollins & Sons

43 Exchange Place, New York

Boston San Francisco Chicago

NORTHERN PACIFIC

Special Circular "36" on request.

Merrill, Lynch & Co.

7 Wall St., New York
Telephone Rector 6070

Chicago
Detroit
Cleveland

Members New York Stock Exchange

Tilney, Ladd & Co.

Baltimore & Ohio, Southwestern Division 3½s, due 1925, to net about 5.60%

New York

Suggestions for Investors may be had on request

A. B. Leach & Co., Inc.

Investment Securities.

62 Cedar St., New York

Chicago Philadelphia Boston Buffalo Cleveland Baltimore Minneapolis

FINANCIAL MARKETS

Stocks Decline Under Lead of Railroad Issues—Call Money at 5½ Per Cent.

Stocks suffered a substantial reaction yesterday under heavy selling, which was most pronounced in some of the railroads and industrial issues that were prominent in the rise of October. Considered as a whole the railroad list was under more pressure than the others and comment heard in the financial district indicated that traders had been influenced by possibilities contained in the united action of railroad security holders to hasten the return of the carriers to their owners. The average level of prices among the more active stocks declined between 2 and 3 points, with larger recessions in particular directions. The extent of the selling movement may be visualized by stating that the day's turnover was close to a million shares.

The downward movement appeared to be a continuation of the decline which was gathering force on Friday and Saturday. In early dealings prices acted fairly well, but it was noted in a short time that offerings of the railroad shares were increasing in volume and reaching into a steadily broadening list. There was small question but that the signs of a coming struggle over the apparent tendency toward continued Government control of the railroads and other public utilities had more effect than any other development on the course of trading. At the same time the Street could find little encouragement in respect to international occurrences over the spread of Bolshevism in Germany. The character of the selling seemed to indicate that commitments on the short side had much to do with the shrinkage of prices. This was borne out in the fact that the output of stocks came in well-defined waves, between which the market showed little recuperative power. The weakness of stocks was contagious among bonds without, however, bringing about any sharply defined backward steps. Liberty bonds were not exempt from the tendency in the other markets, declines running from a quarter to more than a half point in some of the issues. The Fourth 4¼s at the closing price of 97.40 were .60 below the level at which they were stabilized so long after their entrance to dealings.

Discussions of current events in both bank and brokerage offices showed that followers of security values began the new week with a fuller comprehension than before of various uncertainties which lay ahead. Quite possibly these may be overestimated in following days, as has frequently been the case, especially among speculators, but altogether the reflection of sentiment in the markets was not surprising. Whether or not liquidation was an important item among bonds and stocks, it was more than likely that speculative holdings of traders who had grown tired of waiting for a profit came out in quantity. The money market brought forth no new development to promote selling; on the contrary, call money was in freer supply than last week, going as low as 5½ per cent. The renewal rate was 5¾ per cent., compared with the 6 per cent. level in effect all of the previous week. There were reports that offerings of time money from interior institutions were larger than for some days past, with a fair amount of six months' funds in the market. The statement of the Clearing House banks on Saturday offered, in a way, a forecast of easier money for a time at least through the decline of more than $100,000,000 in loans.

Foreign exchange rates changed only fractionally with neutral quotations showing about as little alteration as the others.

Trading Irregular on Paris Bourse.

PARIS, Nov. 25.—Trading was irregular on the Bourse today. Three per cent. rentes 62 francs 90 centimes for cash. Exchange on London 25 francs 98 centimes. Five per cent. loan 87 francs 80 centimes.

MONEY AND EXCHANGE.

Call Loans on Stocks and Bonds.

MIXED COLLAT'LS.		ALL INDUSTRIALS.	
High	5¾	High	6¼
Low	5½	Low	6
Renewals	5¾	Renewals	6¼
Last	5½	Last	6

Call Loans on Acceptances.

Prime eligible acceptances....4½

Time Loans.

MIXED COLLAT'LS.		ALL INDUSTRIALS.	
Sixty days	6	Sixty days	6½
Ninety days	6	Ninety days	6½
Four months	6	Four months	6½
Five months	6	Five months	6½
Six months	6	Six months	6½

Bank Acceptances.

Eligible for retirement with Reserve Bank, 60 to 90 days....4¼@4⅜

Nonmember and private bankers eligible, 60 to 90 days....4¼@4½

Not eligible, 60 to 90 days....5½@6

Commercial Paper.

Best-Known Names.

30 to 90 days....6

4 to 6 months....6

Other Names.

4 to 6 months....6

FOREIGN EXCHANGE.

Range of Rates.

	High.	Low.	Last.	Change.
Sterling—				
Demand	$4.7555	$4.7555	$4.7555	—.00075
Cables	4.76 7/16	4.76 7/16	4.76 7/16	..
Francs—				
Demand	5.45¾	5.45¾	5.45¾	—.00¼
Cables	5.45	5.45	5.45	..

Closing Rates.

Normal Rates of Exch.		—Yesterday's Close.— Demand or Checks.	Cables.
4.8665	London	$4.7555	$4.76 7/16
5.1826	Paris	5.45¾	5.45
	China—		
	Hongkong	78.00	78.25
	Peking	130.50	130.75
	Shanghai	122.00	122.25
19.50	Greece	19.40	19.45
40.20	Holland	41.875	42.25
32.44	India—		
	Bombay	35.43	*35.73
	Calcutta	35.43	*35.73
5.1326	Italy	6.36	6.35
	Japan—		
	Kobe	53.25	53.50
	Yokohama	53.25	53.50
19.50	Spain	20.00	20.10
50.00	Philippine Islands—		
	Manila	49.875	50.00
26.80	Scandinavia—		
	Stockholm	27.70	28.10
	Copenhagen	26.60	26.85
	Christiania	27.30	27.60
	South America—		
42.64	Buenos Aires	44.75	45.00
84.42	Rio	25.35	25.50
5.1826	Switzerland	4.98	4.96
51.46	Russia, (currency)—	Bid.	Asked.
	100 rubles	20.55	20.80
	500 rubles	20.50	20.75

TIME BILLS ON LONDON.

—Bankers.— 60 Days.	90 Days.	—Commercial.— 60 Days.	90 Days.
$4.72¾	$4.71½	$4.72¼	$4.70⅝

*Federal Reserve Bank selling rate for imports.

Clearing House Exchanges.

Clearing House exchanges, $455,630,056; balances, $83,418,668; United States Treasury credit balance, $381,803; Federal Reserve credit balance, $72,260,033.

Domestic Exchange.

Boston, par; Chicago, par; St. Louis, 25@15c discount; San Francisco, par; Montreal, $17.1875 premium.

Silver Quotations.

Bar silver in London, 48⅝d; in New York, $1.01⅛ official; Mexican dollars, 77½@80½c.

THE TREASURY STATEMENT.

Special to The New York Times.

WASHINGTON, Nov. 25.—Receipts and expenditures:

	This Month.	Fiscal Yr.
Customs	$8,171,974	$63,357,788
Internal rev.—		
Inc. & exc. prof. tax	24,848,676	619,585,505
Miscellaneous	76,693,584	448,710,963
Miscellaneous rev.	165,834,949	240,270,870
Total receipts	$276,549,185	$1,371,925,128
Excess of ord. disb. over ord. rects.	1,008,817,062	5,147,253,747
Excess of tot. disb. over total rects.	352,165,319	98,432,179
Expenditures	1,285,366,247	6,519,178,875

NEW YORK STOCK EXCHANGE

MONDAY, NOV. 25, 1918.

	1918.	1917.	1916.
Day's sales	964,725	441,126	1,278,553
Year to date	129,112,948	170,597,388	200,826,619

Closing Bid.	Closing Ask.	Sales.		First.	High.	Low.	Last.	Net Chge.
23⅝	24½	1,100	Advance Rumely	22⅝	23½	22½	23½	...
56½	57½	1,900	Advance Rumely pf.	56⅝	57	55⅝	56⅞	— ½
3¾	3⅞	900	Alaska Gold Mines	3¾	3⅞	3⅝	3⅝	...
2	2⅛	2,400	Alaska Juneau	2	2	2	2	...
24½	24⅝	1,700	Allis-Chalmers Mfg.	25⅜	25⅜	24½	24½	—1¼
79½	80	100	Allis-Chalm. Mfg. pf.	79⅞	79⅞	79⅞	79⅞	— ⅞
99⅞	100¼	500	Am. Ag. Chemical	100⅛	100⅛	100	100	...
96½	98½	50	Am. Ag. Chem. pf.	98	98	98	98	...
49½	50	6,100	Am. Beet Sugar	55	55	49¼	49¼	—3⅜
40⅛	40¼	9,700	Am. Can	42⅝	42½	40⅛	40⅛	—2½
95	97	300	Am. Can pf.	96⅛	96⅛	96	96	— ⅝
80¼	80⅜	4,900	Am. Car & Foundry	81⅝	81⅝	79⅝	80⅜	— ¾
105	108	100	Am. Car & F. pf.	107	107	107	107	—1
38¼	39	500	Am. Cotton Oil	39	39	39	39	— ⅝
14½	15	900	Am. Hide & Leath.	15	15	14½	14¾	— ¼
74	75	3,400	Am. Hide & L. pf.	78	78	74	74	—4½
37½	38	1,200	Am. Ice	40	40	38	38¼	—3¾
51	52	800	Am. Ice pf.	52⅞	52⅞	51	51	—3
52¼	52¾	1,800	Am. International	53⅜	53⅜	52¼	52¼	—1⅛
39½	40	4,200	Am. Linseed	39½	39½	39	39	...
80⅜	81⅜	100	Am. Linseed pf.	81	81	81	81	+ ¾
60½	61½	1,100	Am. Locomotive	63¼	63¼	60½	60½	—2½
4	4½	100	Am. Malting	4	4	4	4	...
80⅞	81½	17,000	Am. Smelt. & Ref.	83¼	83⅞	80⅝	81	—2½
88⅞	89	2,300	Am. Steel Found's	90⅝	90⅞	88	88⅞	—2¼
109¾	109⅞	1,300	Am. Sugar Ref.	110¼	110¼	109¼	109⅞	—1¼
112	113½	200	Am. Sugar Ref. pf.	112⅞	113	112⅞	113	+ ⅝
100½	101	8,800	Am. Sumatra Tob.	104	104	100½	101	—3¼
86⅞	87	200	Am. Sumatra T. pf.	87¼	87¼	87⅛	87¼	—1¼
103⅜	104	1,900	Am. Tel. & Tel.	103¾	103¾	103	103⅜	—1⅛
98⅛	100	100	Am. Tob. pf., new	99	99	99	99	— ⅞
48½	49	1,200	Am. Woolen	49½	49⅝	49	49	—1
95	95¾	100	Am. Woolen pf.	95⅛	95⅛	95⅛	95⅛	— ¼
29½	30	600	Am. Writ. Paper pf.	30	30	29½	29½	— ½
12	12⅝	200	Am. Zinc, L. & S.	13	13	12⅝	12⅝	— ⅜
42	48	100	Am. Z., L. & S. pf.	45	45	45	45	—1½
63⅞	63⅞	17,600	Anaconda Copper	65	65⅛	63⅝	63⅞	—1½
1	2	200	Assets Realization	1⅛	1⅛	1⅛	1⅛	...
10	15	100	Associated Dry G.	13	13	13	13	—1
67	68½	200	Associated Oil	68	68	67½	67½	—1¼
90	90½	2,400	At., Top. & S. F.	93⅛	93¼	90½	90½	—2½
87¼	87½	100	At., Top. & S. F. pf.	87½	87½	87½	87½	— ½
100	105	100	Atlantic Coast Line	104⅛	104⅛	104⅛	104⅛	— ⅛
103¼	104	2,900	At., Gulf & W. I.	106⅜	106⅜	103	103⅜	—2⅜
66	67	100	At., G. & W. I. pf.	67½	67½	67½	67½	+ ½
72⅝	72⅞	35,900	Baldwin Locomot.	75⅜	75⅞	72⅜	72⅝	—3⅜
52	52½	6,600	Baltimore & Ohio	54⅜	54⅜	51½	52⅛	—2⅞
56	57	300	Baltimore & O. pf.	57⅛	57⅛	57	57	—1
98¼	100	400	Barrett Co.	100½	100½	100⅛	100⅛	—1¼
1½	1⅝	600	Batopilas Mining	1⅜	1⅜	1⅜	1⅜	— ⅜
61	63	100	Bethlehem Steel	62½	62½	62½	62½	—3½
61⅜	62	15,800	Beth. Steel, Class B	63⅝	63⅝	61⅜	61⅞	—1⅞
104½	105	500	Beth. Steel 8% pf.	105½	105½	105	105	— ⅝
23	23½	200	Booth Fisheries	23½	23½	23¼	23¼	— ½
36⅝	37½	2,100	Brook. R. Transit	36⅝	37½	36⅝	37¼	+
145½	148	1,100	Burns Brothers	148⅜	148⅜	145½	145⅝	—2½
7⅞	8½	1,500	Butte Copper & Z.	8½	8½	8	8	— ⅝
15⅝	19	900	Butte & Superior	19	19⅛	18⅝	18⅝	— ⅝
17	18⅛	100	Butterick Co.	17	17	17	17	—1½
48⅝	49	1,100	Cala. Packing	49⅜	49⅜	48⅝	49	+ ½
18½	19	1,300	Cala. Petroleum	20⅛	20⅛	18⅝	18⅝	—1⅛
62	64⅜	100	Cala. Petroleum pf.	62⅛	62⅛	62⅛	62⅛	— ⅞
159	159½	6,900	Canadian Pacific	162⅝	162¼	158	159	—3⅜
59½	60½	4,600	Central Leather Co.	60⅝	61¼	59⅝	59⅝	—2
33¼	36½	900	Cerro de Pasco Cop.	34⅜	34⅜	33¼	33¼	—1⅝
99	99½	1,000	Chandler Motor	99⅝	99⅝	98⅝	98⅝	—1⅜
56⅜	56½	3,500	Chesapeake & Ohio	58	58	56	56½	—1
8½	9	400	Chi. Great Western	8	8	8	8	— ⅞
25¼	26	600	Chi. Gt. West. pf.	26	26	25¼	25¼	— ⅛
44½	44½	4,900	Chi., M. & St. Paul	47	47	44¼	44½	—2⅞
78⅜	79½	1,400	Chi., M. & St. P. pf.	80	80	78⅝	78⅝	—1½
97½	98½	1,700	Chi. & Northwest	101	101	96⅞	98	—2
24⅞	25	4,700	Chi., R. I. & Pac.	26½	26½	25	25	—1½
78½	79	1,800	C., R. I. & P. 7% pf.	80½	80½	78½	78⅝	—1⅜
65	65½	2,600	C., R. I. & P. 6% pf.	68	68	65	65¼	—2¾
19¼	20	4,700	Chile Copper	19⅜	20	19¼	20	+
37⅝	38⅛	900	Chino Copper	37⅞	37⅞	37⅜	37⅝	— ⅛
31	36	100	C., C., C. & St. L.	35⅞	35⅞	35⅞	35⅞	—1⅞
35¼	36	1,500	Colorado Fuel & I.	37	37	35¼	36	—1½
23	25	100	Colorado & South	23	23	23	23	—3½
36⅞	37⅛	2,200	Columbia Gas & El.	37⅞	37⅞	37	37	— ½
97⅞	98	1,500	Consolidated Gas	98⅜	98½	98	98	— ½
8½	9⅛	400	Con. Inters. Cal. M.	9	9	8⅝	8⅝	+ ⅛
65	70	200	Continental Can	69	69	69	69	—1
56	59	100	Continental Insur.	56	56	56	56	—1
46	46¼	14,700	Corn Products Ref.	47⅞	47½	45⅞	46	—1⅜
54⅞	55	10,700	Crucible Steel	57¼	57⅜	54¼	54⅞	—1⅞
29½	29½	7,000	Cuba Cane Sugar	30½	30½	29¼	29½	—1
79½	80½	400	Cuba Cane S. pf.	80½	80½	80	80	—1
107	112	100	Del. & Hudson	112	112	112	112	—2⅛
175	180	100	Del., Lack. & West	175	175	175	175	—5
5½	6	200	Denver & Rio Gra.	6	6	6	6	—1
9⅜	11	400	Denver & R. G. pf.	10	10	9¾	9¾	—1¼
45	45½	4,300	Distillers Securities	46	46⅛	44⅜	45	—1
12⅝	13	1,100	Dome Mines	13	13	12⅝	12⅝	—1½
30½	31	200	Elk Horn Coal	31	31	30⅝	30⅝	— ⅜
17⅞	18⅛	11,200	Erie	18¼	18⅞	17⅞	18	— ½
30	30½	2,700	Erie 1st pf.	30⅜	30⅜	29¼	30	—1
21	22	200	Erie 2d pf.	20⅞	20⅞	20⅞	20⅞	—2⅝
29	29¼	1,200	Gaston, Wms. & W.	29¼	29⅜	29	29	— ¼
43½	44	400	General Cigar	44	44	43⅝	44	...
43½	44	45	Gen. Cigar, odd lots	43¾	43¼	43¼	43¼	...
147	148	1,714	General Electric	149½	149½	147	147⅞	—2½
123	125½	3,200	General Motors	125½	127	123	123	—1⅜
51¼	52	1,100	Goodrich (B.F.) Co.	55	55	52	52	—3
77	79	300	Granby Consol.	78	78	77¼	77¼	—1¾
94½	95	4,700	Great Northern pf.	97	97	94⅝	95	—2
32½	32⅝	2,800	Gt.No. cts.,ore prop.	33	33	32½	32⅝	— ¼
45	45½	1,700	Greene-Can. Cop.	47	47	44½	45	—2½
61½	62½	600	Gulf States Steel	66	66	63	63	—4¾
8⅜	10	100	Gulf, Mob. & North	9	9	9	9	...
46⅜	47	800	Haskell & Barker	46	46⅜	46	46⅜	— ½
98½	99⅜	200	Illinois Central	99½	99½	99	99	—1⅜
46½	47½	8,800	Inspiration Copper	47⅞	48½	46	46½	—1½
7½	7¾	500	Interboro Consol.	7½	7½	7½	7½	...
12	13	800	Internat. Agricult.	12½	13	12½	13	+1½
52	53	500	Internat. Ag. pf.	52	53½	52	52½	+1⅞
107	110	600	Int. Harv., new	112	112	109⅞	110	—2
112	115	100	Int. Harv. pf., new	114	114	144	114	...
22½	23	14,700	Int. Merc. Marine	25⅛	25⅝	21⅞	22½	—2⅝
98⅞	99	70,700	Int. Merc. Mar. pf.	107½	108⅛	99	99	—8
30⅛	31	3,100	Internat. Nickel	31½	31⅝	30⅝	30⅞	— ⅞
29⅞	30½	800	Internat. Paper	31	31	29½	30	—1½
62¼	62¾	300	Int. Paper pf., sta.	63½	63⅝	62½	62½	— ⅞
34	37	300	Jewel Tea	34⅞	34⅞	34⅞	34⅞	—3⅜
19½	19¾	500	Kan. City Southern	19⅝	19⅝	19½	19½	— ¼
57½	59½	500	Kelly Spring. Tire	60	60¼	58	58	—3
34⅞	35	15,400	Kennecott Copper	35⅛	35⅛	34⅞	34⅞	— ¼
70½	71	100	Lackawanna Steel	71	71	71	71	—1
10	11	700	Lake Erie & West	11	11	11	11	...
20¼	20⅝	200	Lee Rubber & Tire	20½	20⅝	20¼	20¼	— ¼
58⅜	59	3,400	Lehigh Valley	60⅛	60⅛	58⅜	58⅝	—1⅝
180	188	100	Liggett & Myers	187	187	187	187	—2½
152	158	100	Lorillard (P.) Co.	152	152	152	152	—4
116	117	400	Louis. & Nash.	116⅛	116¼	116	116	—1
63½	64½	100	Mackay Cos. pf.	64	64	64	64	...
97	99	1,000	Manhattan Elev.	100	100	100	100	— ⅛
82	90	100	Marlin-Rockwell	82	82	82	82	+2
26	26¼	2,700	Maxwell Motors	25⅝	26⅜	25⅝	26	+ ¼
51½	51⅝	800	Max. Motors 1st pf.	51⅛	51⅝	51⅛	51⅝	...
19¼	20	800	Max. Motors 2d pf.	20½	20½	19	19	—1½
155	156	35,600	Mexican Petroleum	160⅜	162	154¼	154¼	—6
24½	25	1,600	Miami Copper	25½	25½	24½	24½	— ¼
42⅞	42⅞	6,000	Midvale Steel	43	43⅛	42⅞	42⅞	— ¾
11½	12	100	Minn. & St. L. new	12	12	12	12	— ⅜
5½	6	700	Mo., Kan. & Texas	5½	5½	5⅜	5⅜	— ⅜
24⅝	25	12,700	Missouri Pacific	26	26	24½	24⅞	—1⅛
55½	56	400	Missouri Pacific pf.	56	56	55⅝	55⅞	— ⅝
103	106	300	Nat. Biscuit	106	106⅛	105⅞	106⅛	+ ⅛
13¼	13½	2,800	Nat. Cond. & Cable	13¼	13⅜	13	13⅜	— ⅛
40½	41½	900	Nat. Enam. & St.	41⅛	41⅛	40½	41	—1
61	62	500	Nat. Lead	61	61	61	61	...
17⅝	18	2,000	Nevada Con. Cop.	18	18	17½	17⅝	— ⅜
32	33	200	N. O., Tex. & Mex.	32¼	32¼	32	32	— ¾
101	104	200	N. Y. Air Brake	105	105	104	104	—1⅛
75	75⅝	6,300	N. Y. Central	76½	76½	75	75	—2⅛
28	29	100	N. Y., Chi. & St. L.	28½	28½	28½	28½	—1½
34	34¼	13,300	N. Y., N. H. & H.	37⅛	37⅛	33½	34⅛	—2⅞
20½	21	300	N. Y., Ont. & West	21	21	21	21	— ⅝
105⅜	106	1,100	Norfolk & Western	107¼	107¼	105⅝	106	—1⅜
92⅛	93¼	4,400	Northern Pacific	95	95	92	92⅛	—2⅞
40	40½	10,300	Ohio Cities Gas	42	42	39¼	40⅜	—1⅜
7	7½	300	Ontario Mining	7½	7½	7⅛	7⅛	— ⅛
54¼	57	600	Owens Bottle Mach.	55½	55½	54	54	—3
64½	65	1,700	Pan-Am. P. & T.	66⅜	66⅜	64⅝	65	—1
111	112	300	Pan-Am. P. & T. pf.	115½	115⅝	112½	112½	—2½
46½	46¾	2,300	Penn. R. R.	47¼	47¼	46¼	46⅝	— ¾
49⅞	50	2,800	People's Gas, Chi.	52½	52½	48	50	—3½
5	6½	100	Peoria & Eastern	5¼	5¼	5¼	5¼	— ¼
15¼	15½	600	Pere Marquette	16½	16½	15¼	15¼	—1⅜
42½	45	300	Pere Marquette pf.	43	43	43	43	—1½
30½	31	700	Philadelphia Co.	31½	31½	30⅞	30⅞	—2
40½	41	3,600	Pierce-Arrow	43⅜	43⅜	40⅛	40½	—2½
101⅞	103⅜	100	Pierce-Arrow pf.	102	102	102	102	— ⅛
15⅞	16	3,600	Pierce Oil	16⅞	16⅞	15⅝	16	—1
44⅞	45	100	Pittsburgh Coal	45	45	44⅞	44⅞	...
33⅝	34	5,890	Pitts. & West Va.	35½	35½	33½	33⅝	—2½
75	77	100	Pitts. & W. Va. pf.	77	77	77	77	—1½
58	59	300	Pressed Steel Car	60⅞	60⅞	60	60	—2
126	127	100	Pullman Co.	126½	126½	126½	126½	...
66¼	66½	1,700	Railway Steel Sp.	67½	67½	65¼	66½	—1
21⅛	21½	1,600	Ray Con. Copper	21½	21½	21	21	— ½
81⅞	82	41,000	Reading	86	86⅜	81	82	—3⅞
37½	39	100	Reading 1st pf.	38	38	38	38	...
38	39	100	Reading 2d pf.	38	38	38	38	— ½
75	75¼	3,300	Rep. Iron & Steel	76⅝	77	75	75	—1½
100	102	400	Royal Dutch t r	103	103	100¼	100¼	— ¾
13½	13¾	500	St. Louis-San Fran.	13⅝	13⅝	13½	13½	— ⅞
19⅝	21	200	St. Louis Southw	20	20	19⅝	19⅝	—1⅝
8½	8⅝	200	Saxon Motor	8⅞	8⅞	8½	8⅞	...
9	9¼	800	Seaboard Air Line	9⅜	9⅜	9¼	9¼	— ⅝
19⅝	20¼	900	Seab. Air Line pf.	20⅜	20⅜	19½	19½	—1½
158	161	400	Sears, Roeb. & Co.	158⅞	158⅞	158	158	—2
15	15½	200	Shattuck-Arizona	15½	15½	15	15	— ½
32½	33⅛	8,800	Sinclair Oil Refin.	34⅜	34¼	32½	33	—1¼
45	46	500	Sloss-S. Steel & I.	47	47	46	46	—1½
97½	97⅝	86,500	Southern Pacific	102	102¼	97½	97½	—4⅝
130	150	100	So. Porto Rico Sug.	135	135	135	135	—5
27½	28¼	16,600	Southern Railway	29⅝	29⅞	27⅝	28	—1⅝
67½	68	1,700	Southern Ry. pf.	69⅛	69⅛	67½	67⅞	—1¾
115	125	200	Standard Milling	116½	116½	116½	116½	—1
53¼	53½	30,800	Studebaker Co.	54½	56	53	53¼	—1⅜
42⅜	43½	300	Stutz Motor	43⅜	43⅜	43	43	—1
35	36	1,200	Superior Steel	36⅜	36⅜	34⅞	34⅞	—1⅞
13⅜	13¾	3,100	Tenn. C. & C.	14¼	14¼	13¼	13⅜	— ½
180½	181	4,100	Texas Co.	183	183½	180¼	181	—3½
20	20¼	900	Texas & Pacific	22⅜	22⅜	20¼	20¼	—2⅜
14¾	15½	100	Third Avenue	15	15	15	15	...
74⅜	74½	9,300	Tobacco Products	77	77	74½	74½	—2¾
37	37½	300	Transue & Wms.	37½	37½	37½	37½	...
..	..	100	Underwood Typew.	109½	109½	109½	109½	— ½
127⅞	128	12,500	Union Pacific	130	130⅛	127⅞	127⅞	—2⅞
72	73½	200	Union Pacific pf.	73	73	73	73	...
38¼	39	900	United Alloy Steel	38⅛	39	38¼	38¼	— ½
102	102½	2,600	United Cigar Stores	103	103	102	102¼	—1½
9¼	10	200	United Ry. Invest	9¾	9¾	9⅝	9⅝	— ⅜
15	17	400	United Ry. Inv. pf.	16¼	16¼	15	15	— ¾
12¼	14	200	U. S. C. I. P. & F.	13½	13½	13	13	—1
18	20	200	U. S. R. & Imp.	20	20	19⅞	19⅞	— ⅛
100½	101	4,900	U. S. Indus. Alco.	102¼	102¼	100¼	100½	—1½
65	65½	3,100	U. S. Rubber	66⅞	67¼	65	65	—2⅝
105	105½	625	U. S. Rub. 1st pf.	105½	105½	105	105	— ½
45	45½	200	U. S. Sm., R. & M.	45½	45½	45¼	45¼	— ¼
98⅜	98½	138,700	U. S. Steel	99⅞	100⅛	98⅜	98⅜	—1⅜
110½	111½	300	U. S. Steel pf.	111½	111½	111	111	— ⅜
76¼	77	6,800	Utah Copper	77	77¼	75⅞	76⅝	— ⅜
51½	53	2,100	Va.-Car. Chemical	51⅝	52	50	51⅝	— ¼
60	62	100	Va. Iron, Coal & C.	60	60	60	60	...
9	9¼	1,100	Wabash	9¼	9¼	9	9	— ¼
36½	37	3,300	Wabash pf. A	38	38¼	36⅜	36⅜	—1⅝
22½	24	300	Wabash pf. B	24	24	23⅞	23⅞	— ⅜
73	75¼	100	Wells Fargo Exp.	74	74	74	74	—1
12⅝	13	4,600	Western Maryland	13⅝	13⅝	12⅝	12⅞	— ⅞
25	30	200	West. Md. 2d pf.	25	25	25	25	—5⅝

Continued at Bottom of Adjoining Column.

MARKET AVERAGES.

STOCKS.

YESTERDAY'S RANGE.

	High.	Low.	Last.	Net. Ch'ge.
25 railroads	64.82	62.82	63.07	—1.89
25 industrials	83.52	81.30	81.64	—1.75
50 stocks	74.17	72.06	72.35	—1.82

DAILY RANGE OF FIFTY STOCKS.

	High.	Low.	Last.	Net. Ch'ge.
Nov. 24	74.91	73.97	74.17	— .77
Nov. 22	76.13	74.76	74.94	— .72
Nov. 21	76.54	75.53	75.66	— .25
Nov. 20	76.28	75.40	75.91	— .02
Nov. 19	76.66	75.80	75.93	— .48
Nov. 18	76.85	76.07	76.41	— .59

MONTHLY RANGE OF 50 STOCKS.

Nov.	—High.—		—Low.—		Last.
*1918.	80.61	Nov. 12	72.06	Nov. 25	72.35
1917	66.16	Nov. 23	60.42	Nov. 8	64.02
1916	101.51	Nov. 20	97.77	Nov. 1	97.53
1915	93.51	Nov. 1	85.76	Nov. 10	90.39

YEARLY RANGE OF FIFTY STOCKS.

	—High.—		—Low.—		Last.
*1918.	80.16	Nov. 12	64.12	Jan. 15	72.35
†1917.	90.45	Sep. 4	60.42	Nov. 7	65.67
Full Years.					
1917	90.46	Jan. 4	57.43	Dec. 20	65.88
1916	104.51	Nov. 20	80.91	Apr. 22	88.22
1915	94.13	Oct. 22	58.90	Feb. 24	91.33

*To date. †To corresponding date.

BONDS.

YESTERDAY'S CLOSE.

		—Net Change.— Day.	Month.	Year.
40 issues	80.96	—.44	+2.17	+3.52

DAILY RANGE OF FORTY BONDS.

Nov. 23	81.35	—.07	Nov. 18	81.98	+.02
Nov. 22	81.42	—.26	Nov. 16	81.96	—.19
Nov. 21	81.68	—.02	Nov. 15	82.15	—.09
Nov. 20	81.70	—.06	Nov. 14	82.24	+.15
Nov. 19	81.76	—.22	Nov. 13	82.09	—.27

YEARLY RANGE OF FORTY BONDS.

	—High.—		—Low.—		Last.
*1918.	82.36	Nov. 12	75.65	Sep. 27	80.96
†1917.	89.48	Jan. 29	76.72	Nov. 17	77.44
Full Years.					
1917	89.48	Jan. 29	74.94	Dec. 20	76.30
1916	89.18	Nov. 27	86.19	Apr. 23	88.64
1915	87.62	May 24	81.52	Jan. 2	86.67

*To date. †To corresponding date.

TOPICS IN WALL STREET.

Error by Stock Exchange.

One of those strange mistakes which on rare occassions creep into Stock Exchange announcements received especial attention yesterday when there was a decline in Western Union stock of 3¼ points just after the opening. It transpired that in the official bulletin of the Exchange last Saturday the quarterly dividend on Western Union was announced as 1¼ instead of the usual 1¾ per cent. What actually occurred was that the American Telegraph and Cable Company, a subsidiary of the Western Union, in announcing its 1¼ per cent. quarterly dividend to the Stock Excange, used a Western Union letterhead and the Exchange by mistake took the announcement to be a reduction in the Western Union rate and so announced it. The error was corrected yesterday. Later in the day Western Union sold up from its low of 85 to 87.

Marine Preferred Hammered.

A declining stock market like yesterday's supplied a fruitful field for rumors about the Mercantile Marine plan to sell its British steamers. After the appearance of a story in brokerage offices that the "deal" was permanently off, the preferred shares, which had previously displayed a fair degree of strength, slumped down rapidly from 108¼ to around 103. This supplied a highly satisfactory opening for bearish traders and they hammered the price down to 99, the lowest and last quotation. In respect to real information about the steamship sale there was as great a scarcity as ever.

Southern Pacific Leads Rails Down.

Southern Pacific seemed to be bereft of all the glamour supplied by the oil land holdings and the Mexican property of the company. The decline of close to 5 points had a sentimental effect probably greater than any other recession which occurred during the day. It was not a good day for railroad stocks, as was evidenced by declines of 2½ points in Atchison, 2⅞ in Baltimore & Ohio, 3⅜ in Canadian Pacific, 2⅛ in New York Central, 2⅞ in Northern Pacific, and 2⅞ in Union Pacific.

City Bonds Higher.

While Liberty bonds were developing a soft tone and corporation issues were highly irregular yesterday, New York City issues were reported by dealers as active and strong. Since the armistice was signed the market for these bonds has reflected steady purchases, presumably by institutions and individuals attracted by the tax exemption feature.

Copper Price Appears Stable.

Although one sale of casting copper, it was learned yesterday, had recently been made for 24½ cents a pound, or 1½ cents below the price which was set by the Government as the maximum, copper companies are not looking forward to a cutting in price in a race to secure business. It was pointed out yesterday by one authority that the steadily mounting cost of production, as indicated in the reports of several companies for the third quarter of this year, would in a measure tend to stabilize the price at the highest figure possible. With increased overhead charges the smaller companies could ill afford to sell for a price cheaper than 26 cents a pound and the larger companies, in view of the harmony which it is believed prevails as to future foreign trade, would hardly chance notes of discord by underselling others at a time like the present. Apparently the price of copper is to be at its present level for some time to come, there being no more disposition on the part of the Government to increase the income of the companies by a higher price rate than for the companies to decrease it by hastening an open market.

The Railroad Contracts.

Some of the big railroad companies have signed their operating contracts with the Government. A vast majority have not. It was pointed out in Wall Street yesterday that under the emergency act of Congress authorizing the taking over of the roads by the Government for the period of the war, any disagreements between the companies and the Government over contracts which the carriers were to sign could be taken before the Court of Claims for adjustment. In some quarters the suggestion was made that, now that the war was over and the emergency no longer existed, there was some question as to whether certain roads would elect to sign the contracts or have their compensation decided upon in court.

METAL MARKET REPORT.

These prices were quoted on the local Metal Exchange:

	Yesterday. Bid.	Asked.	Friday. Bid.	Asked.
Spelter	8.60	8.70	8.50	8.70
Antimony	8.50	9.00	8.25	8.75
Quicksilver	$125.00	....	$125.00	....
Aluminium	*33.00	....	*33.00	....
Iron, No. 2X fdy.	....	34.00	....	34.00

*Nominal.

Electrolytic copper was quoted in the open market at 26c.

London quotations were:

	Yesterday. £	s.	d.	Friday. £	s.	d.
Copper, spot	122	0	0	122	0	0
Tin, spot	320	0	0	320	0	0
Tin, futures	300	0	0	300	0	0
Spelter	54	0	0	54	0	0
Lead	29	10	0	29	10	0

NEW YORK STOCK EXCHANGE

Continued from Preceding Column.

Closing Bid.	Closing Ask.	Sales.		First.	High.	Low.	Last.	Net Chge.
21	23½	600	Western Pacific	22⅜	22⅜	21½	21½	...
61	63	300	Western Pacific pf.	61½	61½	61½	61½	— ¾
86¾	87	1,200	Western Union Tel.	85½	87	85	87	—1¼
41¼	41⅝	3,300	Westingh. E. & M.	42¼	42⅜	41¼	41¼	— ⅝
9⅜	9½	800	Wheeling & L. E.	9⅜	9⅜	9½	9½	— ¼
17	20	200	Wheel. & L. E. pf.	19⅜	19⅜	19½	19½	— ½
45	46	400	White Motors	46	46	45	45	—1
66¾	67¼	2,500	Wilson & Co.	70	70	66¼	67¼	—2⅜
22⅝	22⅞	19,300	Willys-Overland	24¼	24¼	22½	22⅝	—1⅞
86	88	100	Willys-Overland pf.	86	86	86	86	—1
34	35	500	Wisconsin Central	34	34	34	34	—4
119	121	100	Woolw. (F. W.) Co.	120	120	120	120	— ¼
85	91	91	Worth. Pump pf. A	86	86	86	86	...
66	67½	700	Worth. Pump pf. B	66½	66½	66	66	...

BONDS ON STOCK EXCHANGE

MONDAY, NOV. 25, 1918.

	1918.	1917.	1916.
Day's sales	$13,793,000	$3,483,000	$5,856,500
Year to date	1,664,102,500	927,804,450	1,045,220,500

Following sales are given in lots of 1,000:

U S Liberty 3½s, 1932-'47
18.... 99.92
30.... 99.96
8.... 99.94
58.... 99.90
475 c.... 99.96
321.... 99.90
2.... 99.88
4.... 99.90
20.... 99.80
5.... 99.78
20.... 99.70
20.... 99.74
25.... 99.66
5.... 99.70
27.... 99.66
1.... 99.64
7.... 99.68
10.... 99.64
10.... 99.66
1.... 99.64
1.... 99.66
4.... 99.70
40.... 99.80
21.... 99.64
$1,123,000 1st conv 4s, 1932-'47
10.... 98.50
8.... 98.40
$18,000 2d 4s, '27-'42
61.... 96.00
19.... 95.90
105.... 95.80
8.... 95.70
$188,000 1st cv 4¼s, 1932-'47
10.... 98.40
2.... 98.50
11.... 98.40
38.... 98.50
11.... 98.42
2.... 98.40
$74,000 2d cv 4¼s, 1927-'42
10.... 97.92
7.... 97.90
43.... 97.92
2.... 97.88
70.... 97.86
33.... 97.90
25.... 97.88
65.... 97.86
95.... 97.86
50.... 97.84
13.... 97.88
1.... 97.84
25.... 97.82
15.... 97.76
40.... 97.74
110.... 97.70
1.... 97.74
10.... 97.70
10.... 97.74
1.... 97.66
39.... 97.60
1.... 97.56
1.... 97.50
8.... 97.54
4.... 97.60
15.... 97.64
10.... 97.60
8.... 97.56
24.... 97.58
15.... 97.54
61.... 97.50
1.... 97.54
10.... 97.56
82.... 97.58
10.... 97.48
4.... 97.50
10.... 97.38
125.... 97.36
5.... 97.30
$1,056,000 3d 4¼s, 1928
75.... 97.90
85.... 97.86
4.... 97.84
29.... 97.86
50.... 97.88
70.... 97.90
115.... 97.86
20.... 97.90
60.... 97.88
250.... 97.90
25.... 97.86
2.... 97.82
13.... 97.84
50.... 97.86
10.... 97.88
11.... 97.84
30.... 97.88
21.... 97.84
14.... 97.88
100.... 97.82
50.... 97.84
50.... 97.80
28.... 97.78
50.... 97.76
80.... 97.74
55.... 97.70
206.... 97.74
60.... 97.78
67.... 97.70
40.... 97.68
1.... 97.64
4.... 97.60
75.... 97.66
10.... 97.60
10.... 97.58
85.... 97.60
85.... 97.56
20.... 97.60
2.... 97.52
50.... 97.54
9.... 97.50
25.... 97.58
20 c.... 97.64
67.... 97.50
20.... 97.54
355.... 97.50
117.... 97.44
10.... 97.50
116.... 97.56
60.... 97.52
50.... 97.54
100.... 97.50
10.... 97.44
50.... 97.46
7.... 97.44
19.... 97.40
50.... 97.44
42.... 97.40
7.... 97.36
35.... 97.20
$3,168,000 4th 4¼s, 1933-'38
200.... 97.78
60.... 97.76
2.... 97.78
7.... 97.80
85.... 97.78
127.... 97.76
106.... 97.74
3.... 97.80
101.... 97.74
10.... 97.78
20.... 97.80
17.... 97.76
200.... 97.72
30.... 97.74
20.... 97.76
100.... 97.70
4.... 97.72
110.... 97.70
100.... 97.68
10.... 97.70
94.... 97.66
20.... 97.70
50.... 97.66
25.... 97.68
46.... 97.66
100.... 97.64
50.... 97.66
3.... 97.62
24.... 97.66
159.... 97.64
20.... 97.62
27.... 97.64
1.... 97.68
28.... 97.64
161.... 97.62
10.... 97.60
18.... 97.62
54.... 97.60
30.... 97.58
20.... 97.60
5.... 97.64
5.... 97.62
25.... 97.64
143.... 97.60
89.... 97.58
1.... 97.56
1.... 97.54
5.... 97.58
10.... 97.60
50.... 97.64
3.... 97.58
28.... 97.60
132.... 97.56
1.... 97.58
25.... 97.54
5.... 97.56
225.... 97.54
13.... 97.60
20.... 97.56
5.... 97.54
197.... 97.52
271.... 97.50
12.... 97.56
10.... 97.44
10.... 97.56
200.... 97.48
200.... 97.46
1.... 97.44
6.... 97.46
50.... 97.50
50.... 97.46
100.... 97.44
193.... 97.42
230.... 97.40
25.... 97.44
$4,696,000
AmForSec5s
119.... 99½
Anglo-Fr 5s
45.... 96⅛
42.... 96
140.... 96¼
188.... 96¼
½.... 96⅛
10.... 96⅜
23.... 96¼
5.... 96⅜
60.... 96
5.... 96⅜
1.... 96¼
2.... 96⅜
107.... 96¼
1¼.... 96¼
3.... 96⅜
17.... 96¼
1.... 96⅜
2.... 96⅜
C of Bord 6s
1.... 100½
3.... 100
C of Lyons 6s
1.... 100¼
C of Paris 6s
7.... 98¾
1.... 98⅜
1.... 98¼
15.... 98¼
3.... 98
1.... 98½
7.... 98¼
1.... 98½
8.... 98⅜
6.... 98⅜
3.... 98⅛
D of Can 5s, 1921
2.... 98
1.... 97⅞
1926
3.... 96½
5.... 96¾
1931
3.... 97½
7.... 97⅞
French G 5½s
15.... 103⅝
9.... 103¾
6.... 104
13.... 103⅞
2.... 104
25.... 103⅞
108.... 103⅞
29.... 103⅞
1.... 104
20.... 103¾
Jap Gov 4½s, ster loan, 2d Ser, Ger stp
2.... 88
U K of Gt B & I 5½s, 1919
56.... 99
2.... 99⅛
new
39.... 101⅜
95.... 101½
5½s, 1921
36.... 98
59.... 97⅞
6.... 98
USofMex4s
1.... 53
Va 6s, def, Br Bros&Coefs
10.... 60½
NYCity4s,'57
7.... 93¾
4½s, 1960
4.... 98⅛
4½s,May,'57
5.... 103¼
1965
2.... 102⅞
1967
1.... 102⅞
10.... 103⅜
Alaska G M cv deb 6s, A
1.... 33
Ser B
5.... 30
AmAgCdeb5s
1.... 101
Am H & L 6s
18.... 100
Am Tel & Tel col tr 5s
11.... 94⅜
1.... 94
conv 6s
22.... 102
11.... 101⅞
5.... 102
11.... 101⅞
4.... 102
1.... 101⅞
1.... 101⅞
Am Wr P 5s
1.... 85¼
At, T & S Fe gen 4s
½.... 85⅝
1.... 86
1.... 86⅜
1.... 86
TransSL4s
1.... 83
B&Oprl3½s
5.... 90½
conv 4½s
13.... 85
ref 5s
1.... 89
P L E & W Va 4s
1.... 80
Beth Steel pur money 5s
1.... 85
1.... 85½
1st & ref 5s
1.... 89½
B R T 7s, '21
2.... 95⅛
4.... 95½
2.... 95¼
Bush Ter Bldg gtd 5s
3.... 83
CalGas&El5s
3.... 95⅜
Cent Leath 5s
3.... 96
9.... 95⅞
1.... 96¼
Cent N E 4s
1.... 66
CofNJgen5s
4.... 106½
C Pac, TSL4s
2.... 76
C & O con 5s
2.... 101
conv 4½s
5.... 81½
1.... 81¾
5.... 81½
4.... 81
2.... 81½
conv 5s
26.... 87
5.... 86⅞
20.... 86½
4.... 86⅜
Chi&Alt3½s
2.... 40½
1.... 40
C,B&Qgen4s
5.... 86⅝
joint 4s
1.... 95¼
6.... 95⅜
39.... 95⅛
12.... 95
Chi Gt Wn 4s
4.... 64
5.... 64½
3.... 63⅞
5.... 63½
1.... 63⅞
C, M & St P gen 4s, A
5.... 79½
gen 4½s
1.... 87
conv 4½s
10.... 84¼
1.... 82⅞
conv 5s, B
2.... 88⅞
ref 4½s
9.... 77
C&PWn5s
10.... 98⅝
C,RI&Pgen4s
1.... 81½
Chi,RI&PRy ref 4s
2.... 75½
5.... 75⅜
5.... 75
1.... 74⅝
Chi Un Sta 4½s, Ser A
9.... 90
Chi&WIcon4s
2.... 67⅜
Chile Cop 7s
1.... 112½
1.... 111
1.... 111½
cv6s,rcs,pt paid, ext
1.... 86
1.... 87
10.... 86½
5.... 86
C,C,C&Igen6s
3.... 106
Col Industl 5s
1.... 75⅝
4.... 75½
Col&Soref& ext 4½s
3.... 80½
3.... 80⅜
ConGascv6s
21.... 104
Del&Hudcv5s
3.... 96½
DEdisonref5s
1.... 93½
DetRivT4½s
4.... 83⅞
DisSecCorp5s
10.... 88
1.... 87
EriePenncol tr 4s
3.... 81⅝
Erie1stgen4s
1.... 59¼
2.... 59⅜
1.... 59¼
conv4s,SerA
2.... 52½
9.... 52¼
conv4s,SerB
1.... 53½
1.... 53
conv4s,SerD
5.... 58
9.... 56½
Erie&Jsf6s
1.... 101⅜
HockV1st4½s
1.... 84⅜
Hud&Man1st &ref5s,SerA
5.... 62
9.... 60½
7.... 60
adj inc 5s
8.... 19
5.... 18¼
81.... 18
Inter-Met 4½s
10.... 53
10.... 52½
1.... 52
IRT1st&ref5s
2.... 81
3.... 80⅞
1.... 80⅜
11.... 80½
1.... 80⅝
Int Agr Corp col trust 5s
1.... 75⅛
IntMerMsf6s
27.... 99¼
20.... 99
5.... 99⅛
1.... 99½
14.... 99
2.... 98⅜
1.... 99
IowaCen1st5s
1.... 82
ref 4s
4.... 49¼
10.... 49
5.... 48
KC,FtS&M4s
3.... 74
KanCitySo5s
1.... 84½
KanCitySo3s
1.... 65
KanCityTer4s
1.... 81⅛
2.... 81
KingsCoEl 4s
1.... 72
LacledeGasLt ofStL1st5s
4.... 99
LE&W1st5s
2.... 88
LehValcoltr 6s, temp rcs
5.... 102⅜
1.... 102¼
1.... 102⅜
17.... 102¼
Liggett&M5s
1.... 91
1.... 91⅛
Liggett&M7s
1.... 111½
LongIsldeb5s, 1937
2.... 78½
2.... 77⅞
LorillardCo7s
10.... 110⅝
LorillardCo5s
3.... 91¾
Louis & Nash unified 4s
9.... 88½
MichCendeb4s
6.... 85
Midvale Steel col tr 5s
3.... 88
Minn&StL1st & ref 4s
1.... 51⅞
7.... 51½
M,StP&SSM 1st con 4s
10.... 88¼
Mo,K&T1st4s
10.... 72½
MoPac1st&ref 5s, 1965
7.... 88⅛
gen 4s
14.... 63½
1.... 63⅜
2.... 63½
20.... 63
5.... 62⅜
28.... 62¼
27.... 62
MonPower5s Ser A
2.... 91⅞
NO,Tex&Mex 6s, Ser A
1.... 97⅜
NYCentdeb6s
58.... 101
2.... 100⅞
10.... 100⅞
20.... 100½
11.... 100
5.... 100¼
28.... 100
1.... 100½
gen 3½s
1.... 75
ref&imp4½s, Ser A
1.... 85¼
L S col 3½s
2.... 69¾
NYC,EL,H&P col tr 5s
4.... 96
1.... 97
NY,NH&Hcv deb 6s
2.... 94½
conv 3½s
1.... 55
NYRysref4s
5.... 43
5.... 41
2.... 42
8.... 43
adj 5s
3.... 18
NorfSo1stref 5s, Ser A
1.... 68
Nor Pac 4s
5.... 86½
11.... 87
OregSL1st6s
3.... 101
Pac T & T 5s
1.... 96¾
PaRRgen4½s
5.... 93
3.... 92¼
19.... 92⅝
10.... 92⅞
5.... 93
[illegible].... 93⅜
Pere M 1st 5s
5.... 87⅝
1st 4s
5.... 69⅞
Phila Co cv 5s, 1922
5.... 91¾
4.... 91¼
3.... 92
Pierce Oil cv 6s, 1920
5.... 100½
2.... 100
1924
1.... 88½
1.... 87¾
P S C s f 5s
5.... 83½
Read'g gen 4s
3.... 88
J C col 4s
9.... 87
R G Wn 1st 4s
1.... 75
1.... 73
St L, I M & S, Riv & G 4s
1.... 76¼
5.... 76
St L & S F pr lien 4s, A
2.... 64⅝
10.... 64
10.... 63½
10.... 63
8.... 62
5.... 63
pr lien 5s, B
5.... 80½
10.... 80
2.... 80⅜
11.... 79
1.... 79¾
adj 6s
4.... 72⅝
income 6s
1.... 50
5.... 49
StLSW1st4s
2.... 74
1st Term 5s income 6s
1.... 50
5.... 49
StLSW1st4s
2.... 74
1st Term 5s
10.... 63
con 4s
3.... 67½
S A L ref 4s
4.... 62⅞
1.... 63
gold 4s, stpd
1.... 74¼
St P & K C S Line 1st 4½s
3.... 70
Sincl Oil & R 1st s f 7s
13.... 95
4.... 95¼
9.... 95
with war
1.... 99½
29.... 99
S Bell T & T 1st 5s
2.... 93
So Pac col 4s
12.... 78
3.... 77
conv 4s
51.... 85¼
5.... 84⅞
5.... 85
2.... 85⅛
5.... 85
10.... 84⅞
1.... 85
10.... 84¾
5.... 84⅝
9.... 84½
conv 5s
3.... 103
5.... 102½
12.... 102
2.... 102½
29.... 101¼
41.... 101
5.... 101¼
5.... 101⅞
5.... 100¾
3.... 100½
20.... 100⅛
2.... 100½
2.... 100⅝
1.... 100½
30.... 100
6.... 100¼
116.... 100
8.... 100½
5.... 100⅛
1.... 100¼
9.... 100
5.... 99½
1.... 99⅞
1.... 99¾
30.... 99½
2.... 99⅜
1.... 99
2.... 99½
5s cf.... 99
1.... 99½
45.... 99½
1.... 99⅜
10.... 99½
12.... 99⅜
1st ref 4s
1.... 85
10.... 84¾
S F Term 4s
1.... 80⅛
SouthRygen4s
8.... 70½
6.... 70
1.... 70½
TexCodeb6s
1.... 100⅝
ThirdAvref4s
1.... 56
adj 5s
1.... 23½
Union El L & P 5s, 1932
1.... 90
Un Pac 1st 4s
4.... 89½
conv 4s
2.... 89⅝
Union Pac 6s
1.... 104⅛
9.... 104
5.... 104⅛
U S Rubber 1st & ref 5s
7.... 85⅝
2.... 85⅞
2.... 85¾
10.... 85⅝
3.... 85½
2.... 85¼
1.... 85⅜
4.... 85½
U S Stl Corp s f 5s
13.... 99⅞
2.... 99¾
Utah P & L 5s
2.... 90
Va-Car 1st5s
1.... 96
cv deb 6s
5.... 100
VirgnRy1st5s
1.... 94
5.... 93
1.... 92
Westn Md 4s
6.... 64⅜
1.... 66
Westn Pac 5s
5.... 86
WUfd&re4½s
1.... 91⅛
Wh & L E ref 4½s, A
5.... 63
Wilson & Co 1st 6s
14.... 98

BID AND ASKED QUOTATIONS

Closing quotations for United States Government bonds:

	Bid.	Asked.
2s, r, 1930	98	..
2s, c, 1930	98	..
3s, r, 1946	83	..
3s, c, 1946	83	..
4s, r, 1925	106	106¼
4s, c, 1925	106	107
Pan 2s, r, 1936	98	..
Pan 2s, r, 1938	98	..
Pan 3s, r, 1961	85	..
Pan 3s, c, 1961	85	..

Closing quotations for stocks in which there were no transactions:

	Bid.	Asked.
Adams Ex.	61	64
Ajax Rub.	63	67
Alb & Sus.	180	..
Am B N.	33¼	38
Do pf.	43½	46
Am B Sug pf.	81	90
Am Coal.	46	..
Am Cot Oil pf.	82½	88
Am Exp.	91	95
Am Lo pf.	100¼	103
Am M 1st pf.	43½	48
Do ctfs.	43½	45¼
Am Shipb'g	..	142
Am Sm pf, A	93	96
Am S & R pf.	106	107
Am Snuff.	90	100
Do pf.	86	100
Am T & C.	55	65
Am Tob.	183	190
Asso D G 1st pf.	51	57
Do 2d pf.	40½	..
A, B & A.	6¾	8
Bald L pf.	101	105
Barrett Co pf.	104½	..
Beth Steel 7% pf.	89	92
B U Gas.	87	95
Brown Sh.	68½	69
Do pf.	95	100
Bruns Ter.	7⅝	8½
B, R & P.	70½	90
Do pf.	90	107
Burns Bros pf.	110	115
Bush Ter.	..	97
Cal & Ar.	65¼	68
Can So.	45	52
C. C. & O.	..	26
Do pf.	..	50
Case (J I) pf.	89	91
Cent Fdy.	16	18
Do pf.	30	40
Cent L pf.	102¾	106
C R R of N J.	210	..
C & S A T.	104	107
C'tain-teed	38	42
Do 1st pf	82½	87¼
Chi & Alt.	8	9⅞
Do pf.	12	15
Cl & Pitts.	68	83¾
C & N W pf.	125	130
Chi, St P, M & Om.	72	75
Do pf.	100	125
C, C, C & St L pf.	68	75
Clu-Peab.	60¼	62½
Do pf.	101	105
C & S 1st pf.	50	53
Do 2d pf.	42	46
Comp T R.	36	38
Cont C pf.	102	106
Corn P R pf.	101¼	103
Crex Carp.	45	50
Cruc S pf.	89⅛	94
C-Am Sug.	130	160
Do pf.	..	100
D & Co pf.	92	96
Det Ed.	110	117½
Det & M.	..	85
Det U Ry.	78	89
D, S S & A	3¼	4
Do pf.	7	9
Elec S B.	50	53
Elk H Coal pf.	..	47
Erie & P.	..	70
F M & S.	11	13¾
Do pf, ex div	38½	42
Fisher Bdy	36	40
Do pf.	83	93
Gen Chem.	160	178
Do pf.	101	103
Gen Cig pf, ex div	..	103½
Gen M pf.	83	83⅞
G'drich pf.	102	108
G, M & N pf.	35	40
Gulf S S 1st pf.	94	98½
Hartman.	53	56
Homestake	90	100
Int-Con pf.	32	33½
Int N pf.	95	..
Int Pa pf.	80	100
Int Salt.	53	62½
Iowa Cent.	3½	6
Jewel Tea pf.	94	96
K C, Ft S & M pf.	61	..
Kan C So pf.	53	57
Kelly S T pf.	80	91
Kelsey Wh	28	30
Do pf.	85	90
K & D M.	3	4
Do pf.	..	50
K'gs Co El L & P.	100	104
Kresge(SS)	95	110
Do pf.	105	..
Kress(S H)	55	67½
Do pf.	103	105
Lacl Gas.	85	87
L E & W pf.	20	24
Ligg & M pf.	103½	110
L-W Bisc.	35¾	38
Do 1st pf	93	95
Do 2d pf.	91	95
Lorill'd Co pf.	104	111
M'kay Cos.	75	77
Man B'ch.	½	2¾
Man El S.	..	48
Do 1st pf	..	95
Man Shirt.	67	78
Do pf.	100	..
Math Alk.	..	44
M Dep Sts.	59	61
Do pf.	101	105
Mex P pf.	105	107
Mich Cent.	85½	92
M, St P & S S M.	90	95
Do pf.	106	112
Do l l.	55	70
M, K & T pf.	11½	12¼
Mon Pow.	72½	75
Do pf.	103½	..
Mor & Es.	68½	80
N, C & St L	110	120
Nat Acme.	30	30¼
Nat B pf.	112	115
Nat C & S.	60	75
Do pf.	103	120
Nat En pf.	88	92
Nat L pf.	103	105
Nat Rys of M 1st pf.	13	..
Do 2d pf.	8⅛	9
N Y, C & St L 1st pf.	60	68
Do 2d pf.	42	49
N Y Dock.	19¼	20¼
Do pf.	45	49
N Y, L & West	..	123
Norf So.	13¼	15
Norf & W pf.	73	80
North Am.	51	55
Nor Cent.	69	..
Nova Sc S.	58	61
Ohio F S.	42¼	43
Owens B M pf.	105	109
Pac Coast.	42	60
Do 1st pf	68	100
Do 2d pf.	55	80
Pac Mail.	32½	33
P T & Tel.	20	25
Do pf.	..	90
Pere M pr pf.	58	60
Pett-Mull.	25	40
Do 1st pf	96	100
P, C, C & St L.	55	65
Pitts C pf.	81¼	83
P, Ft W & C	124¼	143
Pitts S pf.	91⅛	94
Pond C C.	14	15
Pr Stl Car pf.	95	100
P S, N J.	91	..
R R Sec, I C stk cfs	..	79
Ry Stl Sp pf.	102	104
Rens & S.	118	..
Rep I & S pf.	99¼	99⅜
St L S F pf.	28	31
St L S W pf.	30	37
Savage A.	59	61
Sears-R pf.	116	125
S-S S & I pf.	..	90
So P R S pf.	100	110
St'd M pf.	80	86½
Studeb Co pf.	92	100
Sup Stl 1st pf.	95	100
T P L Tr.	165	175
Tide W O.	190	200
Tob P pf.	95	99⅜
T, St L & West	4	..
Do ctfs.	4⅝	5½
Do pf.	10	..
Do pf c.	10	16
T C R T.	48	52
Do pf.	70	125
U B & P.	73¼	75¾
Un Cig Sts pf.	106	120
Un Drug.	79	85
Do 1st pf	49	50
Do 2d pf	83	84
U Dyew'd.	50	60
Do pf.	90	95
Un Fruit.	142½	145½
U S C I P pf.	42	46
U S Exp.	16¼	18
U S Ind A pf.	94½	96½
U S Sm pf.	42⅞	45
Utah Sec.	14	15
Va-Car Ch pf.	110	112¾
Va R & P.	..	48
W E & M 1st pf.	50	70
Weym-Bru.	170	270
Wilson pf.	96	109
W'w'th pf.	110	115
Wor Pump.	51	53

NEW MEXICAN OIL LAND LAW

Wall Street Hears That Government Seeks Control of Industry.

A new law relating to oil lands in Mexico has just been offered to the Mexican Congress for ratification, according to cable advices received yesterday by oil producers having offices in this city. As yet the full import of the statute has not been learned. It is understood that enough was gathered from the brief cables to show that there had been a marked revision of the statute which was about to be proposed several days ago.

That law, the oil producers said, was craftily worded to obtain for the Mexican Government control over the industry, while at the same time seeming to bridge some of the difficulties which had heretofore caused a sharp conflict of opinion between the producers and the Mexican Government. It was said by the oil men that they had cabled for the new law and expected to have a copy in a few days.

One of the leading men in the producing industry explained that the companies were willing to comply with any provision for reasonable taxes which might be set forth by the Mexican Government, but that it had been determined by all of the producers owning land in Mexico to refuse to pay royalties to the Mexican Government or admit in any way the provision in the Constitution which declares the oil lands to be inherently the property of the country.

Income Tax At a Glance

We have prepared a chart showing the amount to be paid on specified incomes from $2,500 to $100,000 under the Income Tax Law now before Congress.

Copy on Request.

W. C. Langley & Co.

Investments

115 Broadway, New York

Long Term Bonds

Secured by First Mortgages are actively sought after. They are more attractive today at higher prices than they were a month ago. Their course is now determined.

Send for our List "T"

J. B. Harris & Co.

High Grade Securities

60 Broadway, N. Y.

Telephone Rector 3015

One Result of Victory

The war being over, it is only a question of time before prices of sound securities will advance to such an extent that the income returns will show a decided depreciation. Many who naturally have hesitated to purchase securities during the last year or two, are now buying good investment bonds and preferred stocks with a feeling of confidence.

A request for our list of securities No. A-10, will enable you to become familiar with some of the best of the current offerings.

CHANDLER & COMPANY INCORPORATED

35 Pine Street, New York

Philadelphia Boston

Maury Rogers & Auchincloss

Peace Stocks

This review sent upon request

Members
N. Y. Stock Exchange
N. Y. Cotton Exchange
Chicago Board of Trade

25 Broad St.

Permanent Monthly Income of $25

may be had for

about $4,100

Invested in 50 shares of

CITIES SERVICE PREFERRED STOCK

Cities Service Company is one of the largest and strongest Oil and Public Utility Organizations in America. Its securities afford a maximum of stability.

Monthly Dividends
Monthly Earnings Statements

Write for Circular T-99

Henry L. Doherty & Company

60 Wall Street

PRICE TO YIELD 4.55%
$64,000
West Hoboken, N. J.
School 5% Bonds
Due 1919-1938.
Population 40,000.
Circular will be mailed on request.
Farson, Son & Co
Members New York Stock Exchange
115 Broadway, New York City.

Phone Rector 5000
Josephthal & Co.
120 Broadway, New York
Members
N. Y. Stock Exchange
N. Y. Cotton Exchange
Phila. Stock Exchange
Chicago Board of Trade
Private Wires to Principal Cities

CORRESPONDENCE INVITED
We invite correspondence on stock market commitments and all investment subjects. Frequent analytical reports issued and mailed gratis. Special weekly cotton letter and grain review upon request.
E. W. Wagner & Co.
Established 1887
Members { New York Stock Exchange / New York Cotton Exchange / Chicago Board of Trade }
33 NEW ST. NEW YORK

Steel Stocks on a Peace Basis
are discussed in current issue of our semi-monthly publication
Securities Suggestions
This with booklet describing
The Part Payment Plan
will be sent free. Write us for "Q"
R. C. MEGARGEL & CO.
Investment Securities
27 Pine Street—New York

We Can Use
Amal. Sugar 7s
Braz. Trac. 6s, 1919
C. of Maison'e 5s 1954
C.of Maison'e 5½s 1930
Todd Shipyards 6s

We Offer for Sale
Cen. Ill. Utilities 6s
Comstock Tunnel 4s
Inter. Railways 5s
Lehigh Power Sec. 6s
N. O. Tr. & Lt. Ref. 5s

Morton Lachenbruch & Co.
PHILADELPHIA — Land Title Building — Tel. Spruce 381
NEW YORK — Equitable Building — Tel. Rector 5354

Canadian
Government, Municipal and Corporation
Securities
A. E. AMES & CO.
Established 1889
74 Broadway
Toronto NEW YORK Montreal
Telephone 8045-6 Rector

ODD LOTS
Write Dept. 2.
CHISHOLM & CHAPMAN
MEMBERS NEW YORK STOCK EXCHANGE
MEMBERS NEW YORK COTTON EXCHANGE
71 BROADWAY, NEW YORK CITY
161 WEST 125TH ST. N.Y. — HARLEM BRANCH
12 N. BROADWAY, — YONKERS, N.Y.
32 COURT STREET, — BROOKLYN, N.Y.
777 BROAD STREET, — NEWARK, N.J.

ROBINSON & CO.
U. S. Liberty Bonds
All Issues.
26 Exchange Place New York
Members New York Stock Exchange

STOCKS—BONDS
Complete facilities for the execution of orders in any amount
Hartshorne & Picabia
Members N. Y. Stock Exchange
7 WALL STREET TEL. 4590 RECTOR

Trust Means Confidence
We act in any capacity having to do with finances where reliance on integrity is the chief requisite.
Metropolitan Trust Company
of the City of New York
60 Wall Street 716 Fifth Avenue

Kean, Taylor & Co.
Bonds for Investment
New York Chicago Pittsburgh

Mark A. Noble Theodore C. Corwin
NOBLE & CORWIN
25 Broad St. New York
Guaranty Trust — Otis Elevator
Equitable Trust — Bordens Con. M.
Telephone 1111 Broad.

MEETINGS AND ELECTIONS.

ST. ANTHONY ASSOCIATION.
NOTICE OF ANNUAL MEETING OF STOCKHOLDERS.

Notice is hereby given that the Annual Meeting of the Stockholders of the ST. ANTHONY ASSOCIATION will be held at 17 West 56th Street, Borough of Manhattan, City of New York, on the 19th day of December, 1918, at 8:30 o'clock P. M., for the purpose of electing seven Directors for the ensuing year and two Inspectors of Election to serve at the next Annual Meeting and for the transaction of such other business as may properly come before the meeting.

New York City, N. Y., November 26, 1918.
PERRY D. BOGUE, Secretary.

CLOVER LEAF FIGHTS M'ADOO'S AUTHORITY

Stockholders Block Delivery of Cars, Declaring Price to be Exorbitant.

FIGURE ON AN EARLY PEACE

Temporary Injunction Against the Receiver Will Be Argued in Toledo on Dec. 16.

TOLEDO, Ohio, Nov. 25.—A temporary restraining order was issued in the United States District Court here today against William G. McAdoo, as Director General of Railroads, instructing the receiver of the Toledo, St. Louis & Western (Clover Leaf) Railroad not to accept cars, sign contracts, or to do anything that would jeopardize or compromise the interests of the stockholders of the road. Hearing on the injunction was set for Dec. 16.

The case in question, said to be the first in the United States wherein the power of the Director General of Railroads is attacked, is one in which the stockholders' protective committee of the Toledo, St. Louis & Western seeks to prevent Mr. McAdoo from compelling the road to accept 1,250 freight cars which the committee asserts the road does not now need and for which the committee declares the road would have to pay an exorbitant price.

The Court also made the Director General a personal party defendant to the suit.

In court procedure attorneys for the Railroad Administration stated that the records showed that the receiver for the road had requested the cars.

The petition against W. G. McAdoo filed by the Stockholders' Protective Committee of the Toledo, St. Louis & Western Railroad Company in Toledo yesterday was prepared by Henry Wollman, chief council for the committee. It alleges that in August, 1918, the receiver, W. L. Ross, was notified by Director General McAdoo that he had decided to allot to the railroad 500 double-sheathed box cars and 750 hopper cars at an approximate total cost of $3,572,250.

The committee, of which Jules S. Bache is Chairman, asserts that the order is inexpedient, as the road has sufficient equipment acquired before the war, and that the price the Director General has named is an advance of approximately 200 per cent. over the cost of similar cars in normal periods. The petition reads in part:

"It is manifest that the period of one year and nine months fixed as the limit for Federal control after the proclamation of peace will shortly begin to run, and that there is no reasonable probability that said railroad will receive from the Government an allowance of more than 5 or 10 per cent. by way of depreciation allowance upon the cost of said cars, leaving the remainder of the cost thereof, amounting to 90 or 95 per cent. of such cost, to be paid by said company."

"Said Stockholders' Committee is informed and believes and therefore avers that * * * said Director General of Railroads has refused to cancel said contracts for said freight cars and is insisting that said contracts shall be carried out and that the tremendous profits which are being made or will be made by the concerns engaged in manufacturing said freight cars thereunder shall be paid by said railroad company as aforesaid, even at the cost of its complete ruin."

NOW FOR FEDERAL OWNERSHIP

John J. Mitchell Converted as to Railroads by Events.

Special to The New York Times.

CHICAGO, Nov. 25.—John J. Mitchell, President of the Illinois Trust and Savings Company and a Director on four railroad boards, among them the Pennsylvania, has reached the conclusion that Government ownership and operation of railroads furnish the only adequate solution of the situation. He said today:

"Events which have transpired since the period of the war have led me to change completely my views toward Government control or ownership of railroads and transportation utilities. I was opposed to such a proposition in the beginning, but now believe that the salvation of the railroads lies in Government control.

"A reversion of the properties to the original owners would mean a kind of chaos and inability to meet conditions of labor, railroad credit and rates. The people as a whole will stand more from the Government or municipality than from private ownership of the transportation properties.

"Under present conditions it would mean almost bankruptcy for a number of lines to be given back to the original owners. Their credit has been destroyed. Under the heavy expenses under which they are now operating they would not be able to borrow money, and they would not be able to maintain rates or cause a readjustment of wages without serious difficulties. These things the Government can do.

"There is in the air a spirit bred by the war and special events in Europe that cannot be ignored, and it points toward Government and municipal ownership or control.

"This view of the railroad situation you will find is general among the conservative railroad interests of the West. We have all been obliged to change our opinions because of the changed conditions."

McADOO ON ROADS' OWNERSHIP

Mind Not Yet Made Up as to Federal Acquisition.

Special to The New York Times.

ATLANTA, Ga., Nov. 25.—Secretary McAdoo, who is here for a conference with railroad officials of the Southeast, refused today to discuss a story in The Providence Journal that he resigned because he was opposed to Government ownership of railroads and similar utilities. He said none had a right to quote him as to Government ownership of the railroad, adding:

"I have wanted to get all the practical experience possible before making up my mind as to just what is the most advantageous thing to be done. When I am ready with my conclusions, I may have something to say as to what I consider the most feasible solution."

Mr. McAdoo explained that the trip he was now on was merely part of the performance of his duty as administrator and bore no particular relation to his early retirement. When asked if he were getting all affairs in shape for his successor, he said:

"I hope things are already in good shape, but this simply means that I am going to keep at my job until the day I leave it."

BOSTON CURB.

	Bid.	Ask.		Bid.	Ask.
Amer Oil	9	10	Houghton	45	75
Bay S Gas	9	11	Homa Oil	33	34
Begole	30	60	Iron Bloss	51	58
Black Hawk	25	50	Iron Cap	51	58
Bohemia	81	1	La Rose	16½	17½
Bost Ariz	..	1⅝	Majestic	28	33
Boston Det	2	4	Mex Metals	28	30
Boston Ely	90	99	Moj Tung	8	9
Bost Mont	48	49	New Baltic	95	1⅝
Butte & Lon	15	18	Nat Z & L	11	12
Calaveras	1	1½	New Corn	17	17½
Cal & Ariz	1⅝	1⅞	Nixon Nev	33	34
Cortez	15	25	Oneco	20	40
Champ, old	4	5	Onondaga	10	20
Chief Cons	3⅝	3½	S W Miami, full paid	99	1½
Crown	28	30	Un Ver Ext	36	37½
Denbigh	58	59	Vict Mines	..	50
Earl Eagle	1½	3	Yukon Gold	1	1¼
Fortuna	3	6			

WANTS ROADS RETURNED.

Untermyer Says Government Ownership Can Then Be Settled.

Samuel Untermyer said yesterday in a discussion of the railroad situation that if a struggle was to come over the question of Government ownership it should be fought out after the railroads had been returned to their owners. He is senior general counsel to the National Association of Owners of Railroad Securities and his comment supplemented the statement issued by S. Davies Warfield, President of the Association, on Sunday.

In Mr. Untermyer's opinion the people should have opportunity to pass on Government ownership of the carriers, but prior to the expression of the public will he would have the carriers returned to the status that existed before the war.

"The immediate tasks," he stated, "to which the Association is about to apply itself will be:

"1. To put a stop to the further carrying out of the far-reaching program for unifying the railroad systems of the country on which the Railroad Administration has embarked and which involves expenditures and credits of many hundreds of millions of dollars belonging to the security holders, which the roads do not need under private ownership and for which many of them cannot afford to pay.

"2. To halt the diversion of traffic and abandonment of roads and parts of roads incidental to the process of unification and dismemberment, so that it may remain possible to return the roads as Congress intended.

"3. To secure their prompt return to their owners as nearly intact as possible and in a financial condition that will not force them into bankruptcy as the result of expenditures made by the Railroad Administration at the expense of the roads and without their consent.

"I think it will be agreed by all fair-minded men, regardless of whether they are for or against Government ownership, that the good faith of the Government is pledged to this action, and every day it is longer deferred it will complicate the carrying out of that promise.

"The honest advocates, as well as the opponents of eventual Government ownership of public utilities, will agree in insisting that if the Government is to acquire the roads it must be accomplished by the constitutional means of adequate compensation to their owners and not by subterfuge or indirection, nor by 'strong arm' methods of confiscation or quasi-confiscation under cover of legal forms.

"When the National Association of Holders of Railroad Securities retained me to defend it against the oppressive terms that were first proposed by the operating contract tendered the railroads by the Government, which were afterward materially modified as a result of long months of negotiation and protest, the committee fully understood my views on this economic question.

"I accepted the retainer because I was and am satisfied that the then proposed operating contract was unjust and ruinous to the security owners, and that if the railroad executives were permitted to accept it in its then form out of fear or timidity lest they go counter to an impatient and unreasonable public sentiment in time of war, it would mean semi-confiscation.

"It was a time when moral courage was needed and the association supplied the courage in which the railroad executives were sadly lacking.

"Even in its present greatly modified for I regard the contract as burdensome and unfair.

"I have accepted the present retainer because I held it to be the bounden duty of the Government to make good to the owners of railroads the promise that was made them by the Federal Control act, under which their properties were taken purely as a war measure, that they would be returned intact.

"Only after the Government has redeemed that promise should the struggle over Government ownership begin on its merits. The Railroad Administration should not be permitted in the meantime, under cover of war necessities which have disappeared, to continue its so-called process of unifying the railroad systems of the country so that the express mandate of the law for their return in the same condition of repair and equipment cannot be carried out.

"I realize that there are grave differences of opinion among patriotic men as to the wisdom of the policy of Government ownership, and that the people should be granted the opportunity to pass squarely on the question after the status quo that existed prior to the war has been fully restored, and any action taken by the Railroad Administration that would tend to embarrass this free choice by the people between Government ownership and private ownership should be discouraged, and, if possible, prevented.

"Thus far little irreparable harm has been done in the way of unification and obliteration of the identities of the roads, but unless the comprehensive program that has been outlined is stopped now the opportunity of the people for a free expression of their decision will be greatly handicapped and the roads will be forced into Government ownership to prevent a condition of bankruptcy due to Government action on almost any terms that Congress may determine to impose, regardless of the true value of the properties and without just compensation.

"No advocate of fair play, regardless of his economic views on government ownership, wants to see such a result, and I am in hearty accord with the determination of the association to secure the immediate return of the properties to their private owners, and to prevent their being taken without just compensation for their use during Federal control. The dictates of common honesty require that the promise of the Government be now redeemed. If, after that, the Government decides to acquire the properties by the orderly constitutional process of just compensation and the people approve, that will be another story. We will cross that bridge when we come to it. The duty of the hour is to stop dismemberment and emasculation of the properties and to return them to their owners."

OFFER HELP TO McADOO.

Railroad Employes Propose to Give to Make Up His Salary.

WASHINGTON, Nov. 25.—A telegram signed by representatives of employes of railroads operated out of St. Louis, received at Director General McAdoo's office today, pledged the employes to give $2,000 a month as part of the Director General's salary to keep him from retiring.

"We are opposed to your resignation," said the telegram, "and are heartily in sympathy with your financial straits."

The telegram was signed by J. H. Kirkland and H. J. Garrigan, representing Wabash employes, and O. E. Sumner, representing Missouri Pacific employes.

ATLANTA, Nov. 25.—"Well, I'm glad somebody appreciates my financial straits," Director General McAdoo said today when informed of the action of railway employes at St. Louis. Mr. McAdoo, who came here on an inspection trip, added that he intended to resume the practice of law.

Will Open Branch in Brussels.

Permission for the Guaranty Trust Company to open a branch office at Brussels, Belgium, has been granted by the State Banking Department. Edward de Lima of the Paris office of the Guaranty Trust Company will leave shortly to take charge of the management at Brussels. The trust company plans to have the entire Belgium situation examined and reported upon by W. L. Honnold, who has been connected with the Belgian Relief Association in this city. The trust company expects to aid in the reconstruction plans which will shortly be under way in Belgium.

Newsdealers Fight License Law.

ORANGE, N. J., Nov. 25.—A rule to show cause why a writ of certiorari should not be granted, returnable in Newark on Saturday, was obtained today from Justice Gummere, sitting in Trenton, by former State Senator R. S. Hudspeth of Jersey City, as counsel for the East Orange Newsdealers Association, who are opposing enforcement of an ordinance recently enacted by the East Orange City Counsel requiring that all dealers be licensed.

BOARD NEED NOT REPLY.

Court Rejects Effort of the B. R. T. to Prolong Car Litigation.

An attempt of the four surface line companies of the Brooklyn Rapid Transit system to compel the Public Service Commission to file a separate reply to the answer of each four companies to the demand of the commission that 250 new steel cars be added to their equipment, was defeated yesterday by an order of Justice Benedict of the Kings County Supreme Court, who decided that the replies need not be made. The order for the new cars was made by the commission nearly two years ago. In protesting against the demand that the commission file replies, William L. Ransom, the commission's chief counsel, said:

"These companies seek not only to delay the day when they must buy these needed cars but they hope to escape buying them at all, through involving the case in a maze of technicalities which the statue specifically forbids."

He also said that the answers of the companies fill 450 closely printed pages, and that much of the matter was as irrelevant as if the Koran or the late Kaiser's many addresses to his troops had been inserted in them.

FARM LOANS $139,378,000.

Only $86,000 Overdue on Advances Made Since March, 1917.

WASHINGTON, Nov. 25. — Farmers have borrowed $139,378,000 from the twelve Federal farm loan banks since their organization in March, 1917. In reporting this today the Farm Loan Board announced that capital stock of the bank, originally subscribed mainly by the Government, had increased from $9,000,000 to $15,975,000 through additional subscriptions by farm loan associations, and that bonds amounting to $140,122,000 had been issued.

The farmers are making their payments promptly. The report shows that only $86,000 in loans is overdue. Delinquency occurred almost entirely in sections where there had been crop failures.

Three banks—those of Wichita, Spokane, and Houston—have an actual surplus, and the Spokane and St. Paul banks will soon begin to repay the Government for the stock originally subscribed.

EXTENDS CREDIT TO FRANCE

Japanese Bankers' Syndicate Arranges $25,000,000 Issue.

A credit amounting to $25,000,000 has been arranged in Japan for the French Government according to the Financial Commission of the Imperial Japanese Government in this country. The Japanese bankers' syndicate, which some time ago financed a new credit for the British Government, is handling the new issue of French bonds, which are to appear in denominations of Japanese currency.

The issue is intended to adjust the payments for goods ordered in Japan by the French Government. These bonds will be known as the French Government Yen-Exchequer bonds of 1918. They will mature in 1921, will carry 6 per cent. interest, and will be offered at 98.

SHORT TERM NOTES.

Government and Municipal Loans.

Security.	Rate.	Due.	Bid.	Ask.	Yield.
Argen. Govt.	6	May 15,'20	97¾	98½	7.05
Dom. of Can.	5	Aug., 1919	98⅜	98⅞	6.65
Gov. of N. F.	5	July, 1919	97¾	98⅝	7.10
Norweg. Gov.	6	Feb., 1923	100½	102	5.50
Prov. of Que.	5	Apr., 1920	94	96	6.00
Russian Govt.	6½	June, 1919	70	71	..
Do rubles	5½	Feb. 14,'26	183	188	..
Russian Govt.	5½	Dec., 1921	68	70	..
Swiss Gov.	5	Mar., 1920	99	100	5.00

Company Issues.

Security.	Rate.	Due.	Bid.	Ask.	Yield.
Am. Cot. Oil	7	Sep., 1919	100¼	100⅝	6.30
Am. Cot. Oil	5	Sep., 1919	98½	99	6.35
Am. P. & L.	6	Aug., 1921	91	93	9.00
Am. T. & T.	6	Feb., 1919	99⅞	100⅛	5.90
Ark. Val. Ry., L. & P.	6	July, 1919	96	98½	8.00
B. & O. R. R.	5	July, 1919	99¼	99½	5.75
Beth. S. Corp.	7	July 15,'19	100¼	100½	5.95
Beth. S. Corp.	7	July 15,'20	100	100½	6.90
Beth. S. Corp.	7	July 15,'21	100	100¼	6.90
Beth. S. Corp.	7	July 15,'22	100	100¼	6.90
Beth. S. Corp.	7	July 15,'23	100¼	100⅝	6.90
Can. Pac. Ry.	6	Mar. 2,'24	99⅝	100¼	5.90
Cub.-Am. Sug.	6	Jan., 1919	99¾	100¼	5.90
Cub.-Am. Sug.	6	Jan., 1920	99¼	100	6.00
Cub.-Am. Sug.	6	Jan., 1921	98¼	99¼	6.35
Cud'y P. Co.	7	July 15,'23	101	101⅝	6.60
Del. & Hud.	5	Aug., 1920	98¼	98⅝	5.75
Erie R. R.	5	Apr., 1919	96	97	..
Fed. Sug. R.	5	Jan., 1920	96	97½	7.25
Gen. Elec.	6	Dec., 1919	99⅞	100⅛	5.90
Gen. Elec.	6	July, 1920	100	100¼	5.80
Gt. A. & P.	6	June, 1921	97	99	6.75
Gt. Nor. Ry.	5	Sep., 1920	98⅛	98½	5.85
L. G. & E.	7	Sep., 1920	96	99	7.75
Mont. T & P.	6	Apr., 1919	91	92½	..
Met. C. C.	5	Feb. 1,'19	99	99½	..
M. V. G. & E.	5	May, 1922	78	80	9.00
Met. Ed.	6	Dec., 1920	95	97	7.75
N. Y. Cent.	5	Sep., 1919	99	99¼	5.80
Okl. G. & E.	6	June, 1919	96½	99¼	7.50
Ott. Ry. & L.	7	Dec., 1920	96	98½	8.00
P. S. C., N.J.	5	Mar., 1919	97	98	..
Pitts. & S.R.R.	6	Mar., 1920	99⅝	100	6.00
Proc. & Gam.	7	Mar., 1919	100	100⅝	5.75
Proc. & Gam.	7	Mar., 1920	101	101½	5.95
Proc. & Gam.	7	Mar., 1921	101	101¾	6.25
Proc. & Gam.	7	Mar., 1922	101½	102¼	6.25
Proc. & Gam.	7	Mar., 1923	102½	103¼	6.10
Read. T. & L.	6	Aug., 1919	94½	98¼	7.50
Rem. A. U. M. 'Ctge. Co.	5	Feb., 1919	98	99	8.50
San Diego C. G. E. E.	6	Dec., 1922	95	100	6.00
Shawing. W.	6	Dec. 15,'19	102	103	..
St. G. & E. sec.	7	Sep., 1921	96	98	8.00
Southern Ry.	5	Mar. 2,'19	99	99¼	..
United Lt. & Ry. Sec.	6	May, 1920	95	98	8.00
U.L. & Ry. sec.	7	May, 1923	96	98½	7.50
W. E. & M.	6	Feb., 1919	99⅞	100⅛	5.90
Win. R. A.	7	Mar., 1919	99¼	99⅝	7.50

MINING STOCK QUOTATIONS.

SAN FRANCISCO.

Alpha	.02	Justice	.01
Alta	.03	Mexican	.05
Andes	.04	Occidental	.40
Best & Belcher	.02	Ophir	.04
Bullion	.01	Overman	.01
Caledonia	.02	Potosi	.39
Challenge Con	.03	Sierra Nevada	.01
Confidence	.10	Union Con	.12
Con. Virginia	.10	Utah	.01
Gould & Curry	.01	Mexican dollars	.77½
Hale & Norcross	.02		

TONOPAH.		GOLDFIELD.	
Belmont	3.00	Atlanta	.06
Cash Boy	.07	Booth	.07
Gold Zone	.12	Florence	.11
Halifax	.09	Goldfield Con	.21
Jim Butler	.41	Goldfield Merger	.03
McNamara	.24	Great Bend	.03
Midway	.13	Jumbo Extension	.11
Mizpah	.04	Kewanah	.05
Monarch Pitts	.05	Silver Pick	.04
Montana	.13	Spearhead	.05
North Star	.06	OTHER DISTRICTS.	
Rescue	.08	Manhattan Con	.04
Tonopah Divide	1.42½	Nevada Hills	.02
Tonopah Ext	1.60	Packard	.32
West End	1.20	Rochester	.33
West Tonopah	.12	Round Mountain	.19
		United Eastern	4.25
		White Caps	.15

COLORADO SPRINGS.

	Bid.	Asked.		Bid.	Asked.
Cresson	5	5¼	Isabella	6⅝	7
Dr. Jackpot	4½	4⅞	McKinney	8	9
Elkton	6⅝	7	Portland	103	105
El Paso	14	25	U. Gold M.	15	16
Golden C.	176½	178	Vindicator	39	42
Granite	17	..	Rose Nicol	10	11

MEETINGS AND ELECTIONS.

MIDDLETOWN & CRAWFORD R. R. CO.
Stockholders' Meeting.

The annual meeting of stockholders of the Middletown & Crawford Railroad Company for the election of Directors and for the transaction of such other business as may properly come before the meeting will be held at the office of the Company at No. 50 Church Street, New York, on Tuesday, December 3rd, 1918, at 1 o'clock P. M.
DAVID BOSMAN, Secretary.
New York, November 13, 1918.

CHARTERED 1799.
BANK OF THE MANHATTAN COMPANY
New York, November 1, 1918.

Notice is hereby given that an election for fourteen Directors of the Manhattan Company will be held at their Banking House, No. 40 Wall Street, in the City of New York, on Tuesday, the third day of December next, between the hours of 12 M. and 1 P. M.
By order of the Directors.
D. H. PIERSON, Cashier.

THE ANNUAL MEETING of an Association for the Relief of Respectable Aged, Indigent Females in the City of New York, for the election of a board of trustees and officers for the ensuing year, will be held at the home, One Hundred and Fourth Street and Amsterdam Avenue, on Tuesday, the 3rd day of December, 1918, at 11 o'clock in the forenoon.
BY ORDER OF THE BOARD.

A MEETING OF THE LOT OWNERS OF The Green-Wood Cemetery will be held at its office, 170 Broadway, New York City, on Monday, the 2nd day of December, 1918, at 12 o'clock noon, at which time an election will be held for five trustees in place of those whose term of office will expire on that day.
ALFRED L. SEAVER, Secretary.

NEW INCORPORATIONS.

Special to The New York Times.

ALBANY, Nov. 25.—Twenty-eight new corporations, having an aggregate capitalization of $796,850, were chartered today. They include:

American-European Industries, Inc., Manhattan, produce ore and machinery, $25,000; A. J. Chechila, F. C. Bruckner, A. Berlin, 538 West 179th St.

Sisal Exporting Corp., Manhattan, chemical products and commodities, $10,000; M. F. Canle, S. Bermudez, R. Lombardo, 20 Broadway.

The Riverway Amusement Co., Buffalo, $10,000; W. H. Maloney, J. J. and H. Dennison, Buffalo.

A. V. Dorschug Moving and Trucking Co., Syracuse, general moving, $30,000; J. J. Clarke, E. C. and A. V. Dorschug, Syracuse.

John A. Kraemer Co., Manhattan, trimmings, novelties, dresses and millinery, $50,000; J. L. Lyttle, R. O. Smith, G. L. Perocheau, 105 Hancock Street, Brooklyn.

Fuller Electric Coach Co., Manhattan, stocks and bonds, cars, autos and farm machinery, $10,000; W. A. Walling, C. L. Thompson, E. L. Dolder, 315 East Seventeenth Street.

Vanetta Velvet Co., Manhattan, silk and other fabrics, $10,000; J. Vander Beugle, J. Harris, H. Glassock, 291 Broadway.

J. Frisch, Manhattan, wearing apparel for men, women, and children, $25,000; I. L. Kessler, J. and M. Frisch, 1,516 1st Av.

Chelsea Ship Repair Co., Manhattan, $20,000; C. Cooper, E. M. Tassey, F. W. Wetjen, 2,425 Valentine Av.

Lautz Marble Corp., Buffalo, $150,000; G. M. Fiero, R. K. Glass, F. E. Allen, Buffalo.

Simpson-Walther Lens Co., Rochester, $125,000; G. W. Kondolf, J. N. Rauber, G. W. Simpson, Rochester.

The Dew Valve Co., Manhattan, $50,000; T. F. Peterson, M. H. Cooley, A. L. Wright, 123 Parkside Av., Brooklyn.

Mandelbaum-Berglas, Manhattan, women's apparel, $25,000; B. and H. Mandelbaum, M. Berglas, 1,398 Clay Av., Bronx.

Standard Kimono Co., Manhattan, $10,000; E. A. Majoalani, D. A. and N. A. Fuleihan, 39 Schermerhorn St., Brooklyn.

Marchand Export and Import Co., Manhattan, deal in goods, wares and merchandise, and personal property, $5,000; R. Levy, J. L. Davis, G. Marchand, 342 West 56th St.

El Co Realty Co., Manhattan, $10,000; J. S. and H. Bernstein, A. Solomon, 233 Broadway.

S. & P. Building Co., Bronx, $10,000; S. Scalzo, L. and A. Pisciotta, 3,011 Barnes Av., Bronx.

A. A. Importing and Exporting Corp., Manhattan, commission business, $5,000; S. R., F., and L. J. Levy, 35 Nassau St.

M. Lasheng, Inc., Manhattan, realty and contracting, $5,000; S. J. Cohen, H. M. S. Putnam, S. I. Goldberg, 37 Liberty St.

Sleicher & Salamon, Inc., Manhattan, feather novelties, 100 shares preferred stock, $100 each; 10 shares common stock, no par value; active capital, $10,050; T. F. Thornton, H. E. Salmon, G. Sleicher, 1,321 54th St., Brooklyn.

CAPITAL INCREASES.

Ziells Corp., Manhattan, $5,000 to $50,000.

King Storage Warehouse, Inc., Syracuse, $70,000 to $90,000.

The Mercury Mfg. Co., Rochester, $25,000 to $50,000.

Clyde Farmers Exchange, Clyde, $10,000 to $30,000.

Silberman Dairy Co., Brooklyn, $1,000 to $50,000.

Algro Corp., Manhattan, $50,000 to $100,000.

Esco Hosiery Co., Manhattan, $10,000 to $140,000.

The Cooling Tower Co., $20,000 to $50,000.

General Naval Stores Co., Manhattan, $5,000 to $100,000.

Almore Realty Co., Manhattan, $90,000 to $250,000.

CHANGE OF NAME.

The German Rock Asphalt Co., Buffalo, to the Rock Asphalt and Const. Corp.

Garcia, Segui & Gestal, Manhattan, Garcia & Segui, Inc.

AUTHORIZATIONS.

Manufacturing Jewelers of America, Inc., $1,000,000; representative, M. Adels, 54 Maiden Lane.

Cheny Talking Machine Co., Ill., $100,000; representative, P. L. James, 1,107 Broadway.

REVOCATION.

Simplex Automobile Co., Del.

DISSOLUTIONS.

The Community Motion Picture Bureau, Metropolitan Agency, Inc., Manhattan.
Joseph Hordes, Manhattan.
Agar Mfg. Co., Brooklyn.
Dionissos Wine Co., Manhattan.
G. Weiss & Sons, Brooklyn.
Pedro J. Segui Importing Co., Manhattan.

Charters Filed.

Special to The New York Times.

TRENTON, N. J., Nov. 25.—Charters filed: Alliance Peace Dye Works, Newark, $40,000; Claudius Ugnon of Paterson, Emilo J. Ozanne of New York, and George V. Hart of Brooklyn.

Delaware Charters.

Special to The New York Times.

DOVER, Del., Nov. 25.—Charters filed:

Dearborn Truck Co., $5,500,000; C. L. Rimlinger, J. Rimlinger, M. M. Clancy, P. D. Drew of Wilmington.

Kalicompany of America, potash and with the products of same, $1,000,000; Stuart H. McIntosh, Joseph W. Henry, Thomas Robinson, all of New York.

Canal Timber and Trading Co., $500,000; Paul E. Britsch, Brooklyn; William E. Schells, Jr., A. Richard, A. Webster, all of New York.

International Linen Co., $500,000; M. L. Rogers, L. A. Irwin, W. G. Singer of Wilmington.

Barnes Oil Co., $400,000; C. L. Rimlinger, M. M. Clancy, P. B. Drew of Wilmington.

Sun Chemical and Color Co., $100,000; C. L. Rimlinger, M. M. Clancy, P. Drew of Wilmington.

Penn. Corporation, to manufacture boxes, cartons, &c., $100,000; C. L. Rimlinger, M. M. Clancy, P. B. Drew of Wilmington.

Woodward Amusement Co., $200,000; F. R. Hansell, J. Vernon Pimm, E. M. MecFarland of Philadelphia.

FINANCIAL NOTICES.

International Traction Co.

To Holders of Collateral Trust Four Per Cent. Bonds of INTERNATIONAL TRACTION COMPANY:

The undersigned, at the request of the holders of a large amount of the above mentioned bonds, will act as a Committee for the protection of all holders of such bonds who shall deposit the same with them under an agreement now in preparation.

The serious difficulties in which both the Traction Company and the International Railway Company already find themselves, together with the further troubles which threaten them, sufficiently prove the need of immediate and united action on the part of the Traction Company's bondholders for the protection of their interests.

Notice will be given of the completion of the Protective Agreement and of the terms of deposit thereunder. Meantime, holders of bonds are requested to communicate with the undersigned through their counsel named below.

October 18, 1918.

T. DE WITT CUYLER, Philadelphia, Pa.
ELLIOTT C. McDOUGAL, President of Bank of Buffalo, Buffalo, N. Y.
T. E. MITTEN, President of Philadelphia Rapid Transit Company, Philadelphia, Pa.
Committee.

Counsel:
SIMPSON, THACHER & BARTLETT, 62 Cedar Street, New York.
JOSEPH G. DUDLEY, Fidelity Bldg., Buffalo, N. Y.

DIVIDENDS.

HORN SILVER MINES COMPANY OF FRISCO, UTAH.
No. 27 Cedar Street,
New York, November 25th, 1918.

A dividend of five cents per share has been declared, payable on and after December 20th, 1918, to stockholders of record at the close of business December 6th, 1918. The transfer books will close at 3 P. M., December 6th, 1918, and will reopen at 10 A. M. December 20th, 1918.
MORRIS S. HIRSCHBERG, Secretary.

REALTY ASSOCIATES.
162 REMSEN ST., BROOKLYN, N. Y.
DIVIDEND NO. 32.

The Board of Directors has this day declared the regular semi-annual dividend of 3% on the capital stock of the Company, payable Jan. 15, 1919, out of the earnings for the fiscal year to stockholders of record at the close of business 3 P. M., Saturday, Jan. 6, 1919.
AUGUSTUS HARPER, Treas.
Nov. 25, 1918.

PENNSYLVANIA WATER & POWER CO.
DIVIDEND No. 20.

At a meeting of the Board of Directors held today a dividend of 1¼% was declared for the quarter ending December 31, 1918, payable January 2, 1919, to stockholders of record at the close of business December 19, 1918.
F. J. ALLEN, Secretary.
November 25, 1918.

NOTICE OF DIVIDEND.

CALUMET AND ARIZONA MINING COMPANY will pay dividend of TWO DOLLARS ($2.00) a share December 23rd, 1918, to stock of record December 6th, 1918. Books do not close.
GORDON R. CAMPBELL, Secretary.

THE TEXAS COMPANY
Houston, Texas.

A dividend of $2.50 per share on the outstanding capital stock of this company has been declared payable Dec. 31st to stockholders of record Dec. 2, 1918.
GUY CARROLL, Assistant Treasurer.
Nov. 13, 1918.

Through Your Own Bank

Arrangements may be made with the Anglo-South American Bank, Ltd., to finance American commerce with Latin-American and European countries through your own bank. This bank maintains eleven branch offices in Chile, eleven in Argentina, and one in Uruguay, as shown on the map, as well as correspondents in the other countries of South America. In addition to this unusually complete service, this bank has branches in the chief commercial centers of Great Britain, France and Spain, and correspondents in other parts of the world. With capital and reserves of more than $32,000,000, the Anglo-South American Bank, Ltd., offers exceptional facilities to American exporters and financial institutions having no direct connections in these countries.

Write for Booklet "Collection Tariff."

ANGLO-SOUTH AMERICAN BANK, Ltd.
New York Agency, 60 Wall Street
Head Office London
John Cone, Agent
F. C. Harding, Sub-Agent
W. M. Dawkin, Sub-Agent
Capital and Reserves Over $32,000,000

Bank Balances In Canada

This Bank possesses special facilities for transferring funds to and from Canada, and advice upon the best methods of financing money transfers and avoiding losses in Exchange will be extended to any Bank or Corporation upon application to Mr. F. L. Appleby, manager of the Foreign Exchange Department.

Union Bank of Canada
Head Office Winnipeg.
New York Agency, 49 Wall St.
Geo. Wilson and F. T. Short, Agents.
Capital & Surplus $8,500,000

NATIONAL BANK OF COMMERCE 1839 IN NEW YORK

Facilitating America's Commerce

THE development of American commerce following the return of peace will be materially aided by acceptances. The use of acceptances means added efficiency and economy in commercial banking.

Commercial Banking Practice
(A New Commerce Book)

A compilation of the law, rules and regulations governing acceptances is presented in our new book now ready for distribution.

National Bank of Commerce in New York
Capital, Surplus and Undivided Profits over $45,000,000

WANTED
100 Am. Br. Shoe & F. Com.
100 Crip. C. C. R. Com.&Pfd.
100 Kolb Bakery Pfd.
5M General Baking 6s
FOR SALE
50 Am. La France F. E. Pfd.
140 Intl. Motor Trk. 1st Pfd.
100 Intl. Motor Trk. 2nd Pfd.
100 West'se, Ch'ch, Kerr Pfd.
5M Trenton St. Ry. 1st 5s
Chas. H. Jones & Co.
Municipal, Railroad and Corporation Bonds
20 Broad Street New York
Telephone 9140 Rector. Cable "Orientment."

J.K.Rice,Jr.& Co. Buy & Sell
American Piano Com. & Pfd.
American Chicle Com. & Pfd.
American Cyanamid Com. & Pfd.
American Meter Stock & Bonds
Beau Site Co. Pfd.
Burns Bros. Ice 2nd Pfd.
Famous Players-Lasky
Fidelity Phenix Insurance
Guaranty Trust Stock
Great American Insurance
Mohawk Valley Co.
National Fuel Gas
Port Lobos Petroleum
Remington Typewriter Stocks
Singer Manufacturing
Texas Pacific Coal & Oil
White Rock Water Com. & Pfd.
Wright-Martin Pfd.
Yale & Towne
J.K.Rice, Jr.& Co.
Phones 4000 to 4010 John. 36 Wall St., N. Y.

Seaboard Steel & Manganese Corp.
Stocks and Notes
The excellent earnings and favorable future prospects of this corporation are discussed in a special circular which will be forwarded upon request.
MARTIN, BERWIN & CO.
31 Nassau St. New York
Telephone Rector 873.

ANNUITIES
Income for Life
Guaranteed
Age 65
Pays over 11%
Information furnished by
R. A. Sasseen
115 Broadway.

We Specialize in
Oklahoma Producing & Refining
Circular on Request.
L.R. LATROBE & Co.
Established 1908
111 Broadway. New York

American Brass
Gillette Safety Razor
Lima Locomotive Pfd.
Texas Pac. Coal & Oil
Winchester Arms
GWYNNE BROS
25 Broad St., N. Y. Phone 3232 Broad

Remington Typewriter
American Chicle
Childs Co.
FREDERIC H. HATCH & CO.
Phone Rector 6340. 74 Broadway, New York
Private telephone to Boston.

Columbiaville Woolen Co.
Descriptive circular on request
WATERS & BIRDSALL
25 Broad St., N. Y. 'Phone Broad 3618

LIBERTY BONDS
BOUGHT FOR CASH
All Issues and Denominations
Bought at Stock Exchange Prices.
DIDRICHSEN & CO.,
Tel. John 3174-5-6-7. 34 Pine St., N. Y.

Yale & Towne
Standard Oil Stocks
American Brass
Home Insurance
Salisbury, Leslie & Co.
45 Pine St., N. Y. Phone John 1646

Atlantic Fruit
Atlantic Holding
Bucyrus Preferred
Northern Securities
Columbia Graphophone 6s, 1930
Peerless Truck & Motor 6s, 1925
Beverley Bogert & Co.
Tel. Broad 3317. 25 Broad St.

F. H. Pinckney
SPECIALIST
National Surety
American Chicle
American Surety
80 Broadway. Tel. Rector 6810.

For Sale
10 SHARES
GREAT AM. INSURANCE
Stock
WEBB & CO.
Insurance Stock Specialists
35 Broad St., N. Y. 'Phone Broad 5905.

MEETINGS AND ELECTIONS.

NOTICE TO STOCKHOLDERS OF THE INTERNATIONAL PLANTERS CORPORATION:

New York, N. Y., November 15, 1918.

A special meeting of the Stockholders of the International Planters Corporation will be held on the 30th day of November, 1918, at 1 o'clock P. M., at Room 1103, No. 66 Liberty Street, in the City of New York, for the purpose of voting upon a proposition to increase its capital stock from $500,000 preferred, consisting of 5,000 shares of the par value of $100 each, and 15,000 shares common stock of nominal or no par value, to $2,000,000 preferred, consisting of 20,000 shares of the par value of $100 each, and 30,000 shares common stock of nominal or no par value.

AMOS J. MACE, President.
MATTHEW T. MURRAY, JR., Secretary.

COTTON IS UNSETTLED.

Early Gains of 50 Points in Active Months Lost in Quiet Market.

In a light and inactive market yesterday, prices were alternately strong and weak. In the morning the firm tone of the list was attributed to the sentiment of the trade over the proclamation sent out Sunday, signed by the Governors of eight of the cotton producing States, urging planters, merchants, and Southern banks and business men to hold the staple for not less than 35 cents on the basis of middling cotton. The wintry weather in some sections of the cotton belt, with snow in parts of Texas and Oklahoma, likewise had a bullish effect. The market opened firm, 15 to 25 points higher than Saturday's closing quotations, December contracts being the most active and, supporting the rest of the list, sold up to 28.90c, January going to 28.25c, March 27.53c, and May 27.11c. At these prices these options were selling up to 50 points better than Saturday's closing. A later reaction, however, on local and commission house selling caused the loss of all of these gains.

In the afternoon the market was weak and reactionary, prices moving in decided fashion on a declining scale. The movement was in sympathy with the weak securities markets of the Street, and the liquidation caused a recession in the general list from 13 to 50 points below the closing quotations on Saturday.

Yesterday's quotations follow:

	Open.	High.	Low.	Close.	Prev. Day.
Dec	28.65	28.90	28.20	28.25@28.27	28.40
Jan	27.95	28.25	27.45	27.45@27.52	27.80
Feb	....	....	....	26.95 bid	27.75
March	27.35	27.58	26.75	26.80@26.86	27.20
April	....	....	....	26.44 bid	26.95
May	27.03	27.11	26.39	26.39@26.40	26.90
July	26.55	26.84	26.00	26.00@26.03	26.43
Aug	....	....	....	25.35 bid	26.00
Sept	....	25.00	25.00	24.80 bid	25.20

The local market for spot cotton was quiet at 29.75c for middling upland, down 45 points; sales nil.

Southern spot markets were: Galveston, 30.50c; New Orleans, 29.75c; Savannah, 29c; Augusta, 28.25c; Memphis, 30c; Houston, 30.40c; Little Rock, 30.50c.

Yesterday's cotton statistics were:

	Yesterday.	Last Wk.	Last Yr.
Port receipts	21,780	20,447	28,615
Exports	17,004	....	21,298
Exports, season	1,153,421	1,035,835	1,641,565
New York stocks	157,381	145,798	115,587
Port stocks	1,391,924	1,388,940	1,106,286
N. Y. arrivals	12,559	19,895	....

Liverpool cables.—Spot cotton dull, 20.59d for middling; 20.19d, good middling. Sales, 1,000 bales, all American. Imports, 30,000 bales, 20,000 American. Futures opened quiet, 31 to 33 points decline, and closed barely steady, 40 to 56 points decline. November, 20.30d; December, 19.94d; January, 19.07d; February, 18.42d; March, 17.77d. Manchester—Yarns, small inquiry, and cloths quiet.

Weather in Cotton and Grain States

Special to The New York Times.

WASHINGTON, Nov. 25.—Forecast:
N. C. and S. C.—Fair Tues.; rain Wed.
Ga.—Cloudy Tues.; rain Wed.
Fla.—Fair Tues.; rain and colder Wed.
Ala.—Rain Tues. and Wed.
Miss.—Rain Tues.; colder and cloudy, Wed.
Tenn. and Ky.—Cloudy Tues.; rain or snow and colder Wed.
Mich.—Fair Tues.; snow Wed.
Ohio—Fair Tues.; cloudy Wed.

COMMODITIES MARKETS.

CORN.

CHICAGO PRICES.

	High.	Low.	Close.	Prev. Close.	Last Year.
December	1.26¾	1.21⅛	1.22¼	1.24½	1.24
January	1.28¼	1.22¾	1.22¾	1.26½	1.21⅜
February	1.28⅜	1.23½	1.23½	1.27	..

OATS.

CHICAGO PRICES.

	High.	Low.	Close.	Prev. Close.	Last Year.
December	.73⅛	70⅛	70⅜	72⅝	71½
January	.73	70	70⅜	72⅛	..
February	.73⅛	70⅛	70⅜	72⅛	..

In the local cash market standard was quoted at 81¼@82c; No. 2 white, 82c; No. 3 white, 81@81½c; No. 4 white, 80¼@81c; ordinary clipped, 81¼@82c.

PROVISIONS.

CHICAGO PRICES.

	High.	Low.	Close.	Prev. Close.	Last Year.
Lard—					
November	26.75	26.65	26.65	26.70	27.25
January	26.27	25.97	25.97	26.12	24.87
Ribs—					
January	24.85	24.52	24.52	24.67	25.10
Pork—					
January	46.87	45.90	45.90	46.45	46.72

RYE.

	High.	Low.	Last.
December	1.65	1.60½	1.61
January	1.67	1.62	1.63

BUTTER AND EGG MARKET.

BUTTER.—Receipts yesterday, 4,591 packages. Market short of nearly all fresh table grades and prices higher and firm. Renovated a little firmer, and ladles and packing stock show further advance of about ½c. Creamer, higher than extras, a pound, 66½@67c; extras, 92 score, 66c; firsts, 88 to 91 score, 60@65½c; seconds, 83 to 87 score, 56@59½c; lower grades, 52@55c; unsalted, higher than extras, 68½@69c; extras, 67½@68c; firsts, 62@67c; seconds, 57½@61½c; State dairy tubs, firsts, 65@65½c; good to prime, 60@64c; common to fair, 49@59c; renovated, extras, 50@51c; firsts, 47@48c; lower grades, 42@46c; imitation creamery, firsts, 45@46c; ladles, current make, firsts, 41½@42½c; seconds, 40@40½c; lower grades, 38@39½c; packing stock, current make, No. 1, 39½@40c; No. 2, 38¼@39c; lower grades, 36@38c.

EGGS, 4,657 packages. There was a very close clearance of fresh-gathered eggs last week, some receivers were short of supplies for urgent needs, and arrivals are still lighter, and advices indicate small supplies in transit for the week. Market higher and firm. Receivers have anything suitable for the better class of trade, having pretty full control of prices. Some of the ordinary qualities of fresh and late gathered eggs are doing rather better. Interior held stock moves slowly. Storage eggs continue wanted beyond the supply available, and the market is strong, with natural values for most lots above the prices that can be realized under the Food Administration regulations. Nearby white eggs are in light supply, and fancy new-laid qualities are scarce and firm. Some sales of choice Californias at an advance over recent quotations. Fresh-gathered extras, a dozen, [illegible]; firsts, 67@70c; seconds, 62@66c; undergrades, 52@60c; dirties, No. 1, 48@50c; No. 2 and poorer, 43@47c; checks, good to choice, dry, 41@45c; undergrades, 38@42c; refrigerators, 42@51c; State, Pennsylvania, and nearby Western hennery whites, fine to fancy, 92@95c; ordinary to prime, 70@90c; gathered whites, ordinary to fine, 70@92c; pullet whites, 70@75c; Pacific Coast whites, firsts to finest, 90c; Western and Southern gathered whites, 68@86c; State, Pennsylvania, and nearby hennery browns, 76@80c; gathered brown and mixed colors, 65@74c.

DIVIDENDS DECLARED.

Company.	Rate.	Period.	Payable.	Holders of Rec.
Am. Tel. & Cable	$1.25	Q	Dec. 2	Nov. 30
Ajax Rubber	$1.50	Q	Dec. 15	Nov. 30
Allouez Mining	$1.50	Q	Dec. 31	Dec. 7
Ahmeek Mining	$2	Q	Dec. 31	Dec. 7
California Packing	$1	—	Dec. 16	Nov. 30
Centennial Mining	$1	—	Dec. 31	Dec. 7
Chi. Gt. Western pf	1	—	Jan. 2	Dec. 16
Chi. & N. W.	$1.75	Q	Jan. 2	Dec. 2
Do pf	$2	Q	Jan. 2	Dec. 2
Hack'ck W. C. & pf	.87½c	SA	Dec. 1	Nov. 26
Isle Royale Cop	50c	Q	Dec. 31	Dec. 7
Jewel Tea pf	1¾	Q	Jan. 2	Dec. 20
Osceola Cons. Min	$2	Q	Dec. 3	Dec. 7
Packard M. Car pf	1¾	Q	Dec. 16	Nov. 30
Scovill Mfg	2½	Ex	Dec. 1	Nov. 23

EARNINGS.

	1918.	1917.	Decrease.
NEVADA-CALIFORNIA ELECTRIC—			
Oct. gross	$176,640	$167,784	*$8,856
Net after tax	105,370	95,320	*10,050
Sur. aft. chgs	20,975	37,162	16,187
10 mos. gross	1,844,277	1,676,290	*167,987
Net after tax	960,706	927,051	*33,655
Sur. aft. chgs	160,670	341,112	180,442
TWIN CITY RAPID TRANSIT—			
Oct. gross	751,696	805,687	53,991
Net after tax	201,440	213,616	12,176
Sur. aft. chgs	15,463	43,498	28,035
10 mos. gross	8,051,211	8,537,793	486,582
Net after tax	2,276,387	2,840,862	564,475
Sur. aft. chgs	648,113	1,314,030	665,917

*Increase.

McCRORY STORES CORP. reports sales for October, 1918, of $723,244, as compared with $674,180 for the same month in 1917, an increase of $49,061. Sales for the first ten months of the current year are reported at $7,212,376, as compared with $5,838,760 for the same period of last year, an increase of $1,373,616.

EQUIPMENT BONDS.

The following are quoted on a percentage basis:

Name.	Maturity.	Rate.	Bid.	Ask.
Balt. & Ohio	1918-'27	4 @4½	6.10	5.70
Buff., R. & P.	1918-'33	4½@5	6.20	5.70
Can. Pacific	1918-'28	4½	6.40	5.90
Ches. & Ohio	1918-'27	4½	6.12	5.62
Chi. & N. W.	1918-'23	4½	5.90	5.30
C., R. I. & P.	1918-'27	4½@5	7.00	6.00
C., St. L. & N. O.	1918-'24	5	6.00	5.25
Chickasaw Refin.	1918-'21	5	8.00	7.00
C., C., C. & St. L.	1918-'29	5	6.50	6.00
Delaware & Hud.	1922	4½	6.25	5.75
Erie R. R.	1918-'27	4½@5	6.40	6.00
Ill. Central	1918-'26	4½@5	6.00	5.25
Louis. & Nash.	1918-'23	5	5.95	5.25
Mich. Central	1918-'30	5	6.10	5.60
Mo., Kan. & T.	1918-'23	5	7.50	6.50
Mo. Pacific	1918-'22	5	7.50	6.50
Mobile & Ohio	1918-'26	4½@5	6.50	6.00
N. Y. Central	1918-'32	4½@5	6.00	5.50
Norfolk & West.	1918-'24	4½	5.80	5.80
N. Y., N. H. & H.	1918-'28	4½@6	6.25	5.90
Penn. Gen. Frght.	1918-'23	4 @4½	5.90	5.20
Seaboard A. L.	1918-'26	5 @6	6.50	6.00
Sinclair Refining	1918-'21	6	7.25	6.50
Southern Pacific	1918-'26	4½	6.10	5.60
Southern Ry.	1918-'24	4½@5	6.50	6.00
Un. Tank Line	1918-'20	5	6.50	5.90

Boston Bank Statement.

Special to The New York Times.

BOSTON, Nov. 25.—The Boston bank statement this week compares as follows with that of last week:

	Nov. 23.	Increase.
Circulation	$4,704,000	*$34,000
Loans, discounts, and investments	539,948,000	*29,952,000
Individual deposits, including United States	480,488,000	*26,145,000
Due to banks	119,900,000	3,872,000
Time deposits	13,570,000	55,000
Exchange, clearances	16,567,000	268,000
Due from banks	80,307,000	1,408,000
Cash in banks and in Federal Reserve Bank	68,253,000	10,696,000
Cash excess and with Federal Reserve Bank	17,503,000	13,089,000

*Decrease.

FINANCIAL NOTES.

Harris Forbes & Co. have issued a circular dealing with more than 100 issues of government, municipal, railroad, and public utility bonds, yielding from 4½ to 7 per cent.

For ten months of this year the Twin City Rapid Transit Company reports net revenue of $2,276,387. After deducting fixed charges and taxes, there is a net income of $648,113, a decrease of $665,917 from the corresponding period of last year.

The Grand Trunk Railway will apply to the Canadian Parliament for authority to create and issue additional consolidated debentures to bear interest at 4 per cent. to an amount upon which the annual interest shall not exceed £100,000.

The Washington Gas Light Company has received permission from the Public Utilities Commission of the District of Columbia to issue and sell $662,000 fifty-year general mortgage 5 per cent. bonds, the proceeds to be used to repay moneys advanced by it prior to Dec. 31, 1917, for betterments, and to pay for construction now under way.

"Commercial Banking Practice," a book of 136 pages, which has just been issued by the National Bank of Commerce, contains an alphabetically arranged compilation of the statutory provisions and Federal Reserve Board rulings and regulations governing acceptances.

Municipal Bonds
Exempt from all Federal Income Taxes

$1,000,000 City of Akron, Ohio, 5% Bonds
Due 1921-1951 inclusive.
Coupon bonds of $1,000 with privilege of registration.
Legal Investment for Savings Banks and Trust Funds in New York, Massachusetts, Connecticut and other States.
Price to Yield 4.45%

$500,000 City of Cleveland, Ohio, 4½% Bonds
Due 1925-1966 inclusive.
Registered bonds in the denomination of $1,000.
Legal Investment for Savings Banks and Trust Funds in New York, Massachusetts, Connecticut and other States.
Price to Yield 4.40%

$100,000 City of Woonsocket, R. I., 5% Bonds
Due 1926-1933 inclusive.
Coupon bonds in the denomination of $1,000 with privilege of registration as to principal.
Price to Yield 4.50%

$50,000 Hamilton County, Ohio (County Seat Cincinnati) 5% Bonds
Due 1948
Coupon bonds in denomination of $500.
Price to Yield 4.50%

Circulars descriptive of any of the above bonds furnished upon application

The National City Company
National City Bank Building
New York

Harris, Forbes & Co.
Pine and William Streets
New York

Prepare for Peace

Second only to the successful prosecution of the war is preparation for the inevitable reaction and readjustments of peace. To conduct business today without thought of the future would be a serious mistake.

Far-sighted business men are taking precautions now which will preserve the stability of their resources. They are taking advantage of the complete protection afforded by American Credit Insurance.

There is nothing so safe in any emergency of credit accounts as The American's Unlimited Policy of Credit Insurance.

Manufacturers and jobbers, get the full particulars of this constructive, stabilizing *service*.

The AMERICAN CREDIT-INDEMNITY CO.
of NEW YORK
A. B. TREAT, Gen. E. Mgr. R. S. CHAMBERS, Gen. Agt.
91 William St., Phone John 533-534-3365, New York City
B74

Commercial Trust Company of New Jersey
Member of Federal Reserve System
Main Office { Opposite Pennsylvania R. R. Ferries / Exchange Place Station, Hudson Tubes } Jersey City
THE BANKING, TRUST AND SAFE DEPOSIT FACILITIES OF THIS COMPANY, BECAUSE OF ITS LOCATION, ARE MOST ACCESSIBLE FOR THOSE DESIRING TO TRANSACT THEIR BUSINESS IN NEW JERSEY.
Largest Banking Institution in Jersey City

UNITED STATES GOVT. BONDS

	Bid.	Ask.		Bid.	Ask.
2s, registered	98¼	99¾	3s, conversion, 1947	89	..
2s, coupon, 1930	98¼	99¾	4s, registered, 1925	106	106¾
2s, Panama, '38, reg.	99	99½	4s, coupon, 1925	106	106¾
2s, Panama, '38, coup.	99	99½	3s, Panama, '61, reg.	88	92
3s, registered, 1946	89	..	3s, Panama, '61, coup.	88	90
3s, coupon, 1946	89	..	5s, Fed Land Bank, '38	104½	105

NEW YORK CITY BONDS

		Yesterday Bid.	Yesterday Ask.	Saturday Bid.			Yesterday Bid.	Yesterday Ask.	Saturday Bid.
4½s July,	1967	103¼	103⅞	102⅞	3½s Nov.,	1955	84	..	83
4½s June,	1965	103¼	103⅞	102⅞	3½ Nov.,	1954	84½	85½	84
4½s Mar.,	1963	103¼	103⅞	102⅞	3½s Nov.,	1954	84½	85½	84
4½s Nov.,	1957	103¼	103⅞	102⅞	The following are quoted on a percentage basis:				
4½s May,	1957	103¼	103⅞	102⅞	4½s	1924-1931	4.50	4.25	4.50
4¼s Mar.,	1960 30.	98⅞	99½	98¼	4¼s	1921-1923	4.50	4.25	4.50
4¼s Mar.,	1964	98⅞	99½	98¼	4½s	1919-1920	4.50	4.25	4.50
4¼s Apr.,	1966	98⅞	99½	98¼	4½s	1919-1923	4.50	4.30	4.50
4¼s Mar.,	1962	98⅞	99½	98¼	4¼s	1924-1932	4.50	4.30	4.50
4¼s Sep.,	1960	98⅞	99½	98¼	3½s	1940-1953	4.50	4.35	4.50
4s May,	1959	93¼	94¼	93	3½s	1930-1939	4.50	4.35	4.50
4s Nov.,	1958	93¼	94¼	93	3½s	1922-1929	4.50	4.35	4.55
4s May,	1957	93¼	94¼	93	3½s	1919-1921	4.55	4.35	4.55
4s Nov.,	1956	92⅞	93⅞	92¼	3s	1940-1953	4.55	4.40	4.55
4s Nov.,	1955	92⅞	93⅞	92¼	3s	1926-1930	4.55	4.40	4.55
4s Nov.,	1936	95	96	95	3s	1919-1925	4.55	4.40	4.55
4s May,	1919	99¼	..	99¼					

PUBLIC UTILITIES

Sales.		High.	Low.	Bid.	Asked.
725	Cities Service	296½	293	294	297
930	Cities Service pf	82½	81¾	81¾	82¼
$40,500	Cities Service deb. 7s	119	116½	116	119
3,000	Int. Elec. 1st 6s	80	80	79	83½

	Bid.	Asked.		Bid.	Asked.
Adiron Elec Power	15	17	Miss River Power	13	15
Adiron Elec Power pf	66	69	Miss River Power pf	38	42
Am Gas & Electric	104	106	Northern Ohio Electric	18	21
Am Gas & Elec pf	44	46	Northern Ohio Elec pf	55	60
Am Light & Traction	235	240	Northern Ont Lt & P	11	15
Am Light & Trac pf	101	103	Northern Ont Lt & P pf	50	55
Am Power & Light	59	63	Northern States Power	63	66
Am Power & Light pf	75	78	North States Power pf	88	91
Am Public Utilities	..	25	Northern Texas Elec	60	65
Am Public Utilities pf	38	41	Northern Texas Elec pf	70	75
Am W W & Electric	7	9	Pacific Gas & Electric	39	41
Am W W & E 1st pf	69	73	Pacific Gas & Elec pf	84	86
Am W W & E partic	14	17	Puget Sd Trac, Lt & P	12	15
Carolina Power & Light	32	35	Puget S T, L & P pf	45	50
Carolina Power & Lt pf	93½	97	Ry & Lt Secur pf	80	85
Colorado Power	29	30	Republic Ry & Light	17	20
Colorado Power pf	93	97	Republic Ry & L pf	58	60
Columbus Electric pf	73	77	Southern Cal Edison	80	82
Com Pow, Ry & L	23	25	Southern Cal Edison pf	95	98
Com Pow, Ry & L pf	40	51	Standard Gas & Elec	10	12
Conn Power pf	73	77	Stand Gas & Elec pf	33	35
Consumers Power pf	80	85	Tampa Electric	98	102½
Eastern Texas Elec	50	54	Tenn Ry, Lt & Power	3¼	4
Eastern Texas Elec pf	73	76	Tenn Ry, Lt & P pf	18	20
El Paso Electric	73	78	United Light & Rys	40	43
Electric B & S pf	92	95	United Light & Rys pf	74	75
Empire Dist Elec pf	70	75	Wash I W D & P pf	81	84
Federal Light & Trac	7	10	Western Power	14½	16
Federal Lt & Trac pf	40	43	Western Power pf	60	63
Galveston-Houston Elec	24	30	West, Church & Kerr	65	69
Galveston-Hous Elec pf	63	68	West, Church & K pf	76	79
Gas & Elec Securities	250	275	Yadkin River Power pf	98	100
Gas & Elec Secur pf	80	85			

Bonds.

	Bid.	Asked.		Bid.	Asked.
Alabama Water 6s, '20	96	98½	Miss River Pow 1st 5s	73	..
Am W W & E col 5s	70	73	Miss V G & F 5s, '22	80	85
Appalachian Pow 5s,'32	70	75	Nor States Pow 6s, '26	92	94
Cin Gas & El 5s, '56	90½	95	Nor States Pow 5s, '41	90	92
Cities Fuel & P 7s, '19	98	100	Nor Tex Elec col 5s	80	85
Col G & E deb 5s, '27	75	80	Omaha & C B 5s, '28	80	85
Commonwealth Power (Neb) 1st 6s, 1914	97	100	Penn Elec 7s, '23	98	100
Conn Power 5s, 1963	84	89	Puget Sd T, L & P 7s	96½	98½
Dallas Elec 5s, '22	85	90	Roanoke W W 5s, '19	96½	97⅜
East Texas Elec col 5s	82	90	So Cal Edison 5s, '39	88	91
East Tex Elec 7s, '21	96½	98	Twin States Gas & El 5s, '53	80	86
El Paso Elec col 5s	82	90	Un L & R 1st 5s, '32	81	85
Empire G & F 6s, '26	98	100	Un L & R deb 6s, '26	88	92
Empire Ref 6s, '27	93½	95	Un Util cv 6s, '43	90	95
Gt West Pow 5s, '46	80	85	Utah Securities 6s	88½	89½
Gt West Pow 6s, 25	85	90	Wash I W L & P 6s	95½	98
Int M Ry, L & P 6s	96	99	Middle W U 6s, '25	85	90
Middle W U 6s, 25	85	90			

CONSOLIDATED EXCHANGE

Liquidation in heavy volume made for a very weak market yesterday on the Consolidated Stock Exchange. Final prices were about the lowest of the session and represented losses from one to more than seven points. The market was heavy from the outset. Occasional rallies were but fractional in extent and were, as a rule, followed by renewed selling, which made for lower levels.

Sales.		High.	Low.	Last.	Sales.		High.	Low.	Last.
30	Allis-Chalm	25¼	25¼	25¼	2,570	Mex Petrol	162⅞	154⅛	155
70	Am B Sug	52½	50	50	145	Miami Cop	25	24⅛	24⅜
860	Am Can	42¼	40⅝	40⅝	270	Midvale Steel	43	42⅞	42⅞
150	Am C & F	80½	79⅞	79⅞	1,000	Mo Pacific	26⅛	24⅞	24⅞
40	Am H & L	14⅝	14⅝	14⅝	50	Nat Conduit	12⅞	12⅞	12⅞
40	Do pf	75½	75	75½	80	Nev Cons	18	17½	17½
10	Am Linseed	39⅞	39⅞	39⅞	175	N Y Cent	76⅛	75	75⅛
120	Am Loco	63¼	60¼	60¼	820	NY, NH & H	37⅛	33⅛	34
1,455	Am S & R	83⅞	80⅞	80⅞	210	North Pac	95¼	92	92⅞
10	Am Sugar	109⅞	109⅞	109⅞	150	Ohio C Gas	42	40	40
280	Am Su Tob	102⅞	100⅞	100⅞	210	Pennsylvania	47⅛	46⅞	46⅞
10	Am T & T	103	103	103	10	Pan A P & T	64	64	64
850	Anac Cop	65¼	63⅞	64	100	People's Gas	50½	49½	49½
110	A T & S F	93	90½	90⅝	50	Pierce-Arrow	42⅞	42⅛	42⅛
20	A G & W I	104⅜	103⅞	103⅞	230	Pierce Oil	17	15⅞	15⅞
2,540	Bald Loco	76	73	73	20	P & W Va	33⅞	33⅞	33⅞
300	Balt & Ohio	54⅝	51½	52	20	Ry St'l Spgs	67⅞	65⅞	65⅞
600	Beth St'l B	63⅞	61⅞	61⅞	130	Ray Copper	21⅛	21	21
135	B'klyn R T	36⅞	36⅞	36⅞	4,330	Reading	86⅞	81⅛	82
20	Butte & Sup	19	18⅞	18⅞	80	Rep I & S	76⅞	75	75
10	Cal Petrol	20	20	20	150	Sinclair Oil	34	33	33⅛
30	Can Pacific	161	159⅞	159⅞	2,690	South Pac	102⅜	97⅜	98
290	Cen Leather	61¼	59½	60	370	South Ry	29⅞	27⅞	28⅛
220	Ches & Ohio	57½	56⅞	56⅞	1,730	Studebaker	56⅞	53⅞	53⅞
580	C M & St P	47⅛	44⅛	44⅛	130	Tenn Cop	13⅞	13⅞	13⅞
290	C R I & P	26⅞	25	25	405	Tob Prod	77⅛	74⅞	74⅞
110	Chile Copper	19⅛	18⅞	18⅞	450	Union Pac	130⅞	127⅞	127⅞
120	Chino Copper	38	37⅛	37⅛	100	Un Cig St	102⅞	101⅞	102⅞
620	Corn Prod	47⅛	45⅞	45⅞	40	U S Ind Al	100⅞	100⅞	100⅞
1,400	Crucible St'l	57⅞	54⅞	54⅞	220	U S Rubber	67	65	65
300	Cuba Cane S	30⅞	29⅞	29⅞	32,060	U S Steel	100⅞	98⅞	98⅞
60	Dist Secur	45⅞	45	45	120	Utah Copper	77	76	76⅛
830	Erie	18⅛	17	17⅜	20	Va-Car Ch	51⅞	51⅞	51⅞
60	Do 1st pf	20⅛	20	20⅞	20	Wab pf A	38⅞	37⅞	37⅞
30	Gt Nor pf	96⅛	94⅞	94⅞	60	Wilson & Co	67⅞	67⅞	67⅞
10	Gt Nor Ore	32⅞	32⅞	32⅞	150	Westing El	42⅛	41⅞	41⅞
10	Gas W & W	29⅞	29⅞	29⅞	1,130	Willys-Over	24⅛	22⅞	23
210	Inspir Cop	48	46⅞	46⅞		*LIBERTY BONDS.			
670	Int Mer Ma	25⅞	21⅞	21⅞	$1,150	Lib 3½s	101.42	101 88	101.42
3,580	Do pf	106⅞	99⅞	99⅞	1,450	1st 4s	98.18	98 04	98.04
35	Int Nickel	32	31⅞	31⅞	2,350	2d 4s	96.02	95.82	95.82
20	Int Paper	30	30	30	1,650	1st 4¼s	100.40	100.30	100.40
40	Interb Cons	7⅜	7⅜	7⅜	4,100	2d 4¼s	97.88	97.42	97.42
55	Kenne Cop	35⅞	34⅞	35⅛	4,850	3d 4¼s	98.64	98.18	98.18
10	Lehigh Val	59⅞	59⅞	59⅞	7,050	4th 4¼s	97.98	97.72	97.72
20	Max Motor	26⅛	26	26⅛					

*Prices include interest.

OUT-OF-TOWN EXCHANGES

BALTIMORE.

Stocks.

Sales.		High.	Low.	Last.	Sales.		High.	Low.	Last.
90	Con Coal	82½	82	82⅜	300	M & M Bank	27⅞	27⅞	27⅞
1,018	Cosden	7⅛	7	7	90	New Amst'm	45	45	45
10	Con Power	107	107	107	100	Nat Bank C.	34½	34½	34½
10	Davidson	35	35	35	25	Penn W P.	72	72	72
50	Elkhorn	31	30½	30½	290	United Ry	21½	21¼	21¼

Bonds.

Sales.		High.	Low.	Last.	Sales.		High.	Low.	Last.
$1,000	Con G 4½s	89½	89½	89½	$1,000	Cosden 6s, A	84	84	84
5,000	Cosden 6s, B	84	84	84	13,000	Kirby L 6s	98⅞	98⅞	98⅞

BOSTON.

Mining.

Sales.		High.	Low.	Last.	Sales.		High.	Low.	Last.
5	Am. Zinc	13	13	13	25	Lake Cop	5½	5½	5½
11	Ahmeek	76	76	76	170	Mass. Con	5	4½	4⅝
25	Alaska	3⅞	3⅞	3⅞	225	Mayfl'r O C	3⅛	3	3 1/16
100	Algomah	30c.	30c.	30c.	45	Mohawk	55	55	55
80	Allouez	47½	47	47	50	New Arc	1 1/16	1 1/16	1 1/16
190	Anaconda	65¼	64½	64½	100	New R pf	66	66	66
345	Ariz. Com	13½	13	13½	100	North Butte	13	13	13
150	Bingham	9	9	9	5	Old Dom	40	40	40
100	Bonanza	20c.	20c.	20c.	200	Pond Creek	15½	15	15
10	Butte & Sup.	19	19	19	200	Seneca	13	13	13
125	Cal & Ariz	67½	66⅞	66⅞	20	Shannon	3⅝	3⅝	3⅝
20	Cal & Hec	452	450	450	15	Superior	7	7	7
165	Cop Range	46¼	46	46	100	Sup & Bos	3⅛	3⅛	3⅛
100	Daly West	2⅞	2⅞	2⅞	930	Trinity	3⅛	3	3
250	Davis-Daly	5	4⅞	4⅞	200	Tuolumne	77	76	76
875	East Butte	10½	10½	10½	115	U S Smelt	45⅞	44½	45½
90	Franklin	4¼	4	4	110	Do pf	45½	44¼	44¼
50	Hancock	7½	7⅛	7⅛	885	Utah Apex	3⅝	3¼	3⅝
10	Inspiration	48½	48½	48½	50	Utah Con	8⅞	8⅞	8⅞
15	Isl Creek	49½	49	49	250	Utah Metal	2¼	2¼	2¼
255	Isle Royale	26	25½	25½	64	Winona	1	75c.	75c.
10	Kerr Lake	6	6	6	180	Wolverine	21	20	20

Railroads.

Sales.		High.	Low.	Last.	Sales.		High.	Low.	Last.
198	Boston El	76	75	75	100	Mass Elec	2¼	2¼	2¼
81	Do pf	97	97	97	60	Do pf	12	12	12
11	Bost & Low.	100	100	100	330	New Haven	37¼	34	34¼
125	Bost & Me	31¼	31	31	10	Old Colony	112	112	112
10	Do pf	57	57	57	25	West End	49½	49	49
38	Fitchburg pf	63½	62½	62½					

Miscellaneous.

Sales.		High.	Low.	Last.	Sales.		High.	Low.	Last.
25	Am Ag C	101	101	101	215	Int Port Cpf	23	22½	22½
7	Do pf	97⅞	96½	97⅞	50	Loews Theat	8⅝	8⅝	8⅝
80	Am Sugar	110¼	109½	109½	825	Mass Gas	86	84	84
15	Do pf	113	113	113	12	Do pf	66	65½	65½
383	A, T & T	104	103	103½	40	Mergenth'r	135	135	135
15	Am Wool pf	95	95	95	5	N E Tel	94½	94½	94½
5	Amoskeag pf	81	81	81	165	Punta Sugar	47	46	46
50	A, G & W I	104¼	104¼	104¼	10	Reece But	13	13	13
55	Booth Fish	23½	23¼	23¼	835	Stewart	38½	38	38¼
25	Cent. Steel	13¼	13⅜	13⅜	1,215	Swift	124⅞	120¼	120¼
10	Cuban Cem	12½	12½	12½	260	United Fruit	144	142	142
100	East Bost L	5	5	5	250	United Shoe	44	43	43¼
130	Fairbanks	61¼	61¼	61¼	20	Do pf	26¼	26¼	26¼
18	Gen Elec	149¼	148¼	149¼	100	Vent Oil	7⅝	7⅝	7⅝
360	Gorton	80	20¼	20¼	135	Walworth	18	18	18
300	Island Oil	3⅝	3½	3½					

Bonds.

Sales.		High.	Low.	Last.	Sales.		High.	Low.	Last.
$1,000	A.T.L & T6s	101⅞	101⅞	101⅞	$12,000	Pond C 6s	93	93	93
3,000	A.G & WI 5s	81	80	81	6,000	US Smel 6s	100¼	100¼	100¼

CHICAGO.

Stocks.

Sales.		High.	Low.	Last.	Sales.		High.	Low.	Last.
10	Am Shipb'g	104⅞	104⅞	104⅞	15	Quaker O	255	255	255
80	Booth Fish	23⅛	23	23	11	Do pf	98½	98½	98½
85	Do pf	77	77	77	270	Sears-R	160	158¼	158¾
100	Chi C & C	1	1	1	100	Shaw	76	76	76
50	Do pf	13⅞	13⅞	13⅞	3,550	Un Carbide	66	64	64⅞
150	Chi Pneu T	66	65	65	120	United P'd	24	23	23
20	Chi R, Ser 1	39	39	39	95	Wilson	69	68	68
245	Cudahy	129	129	129	45	Do pf	98¼	97	97
90	Com Edison	115¼	115	115	120	Armour pf	102⅞	102	102
20	Dia Match	115	115	115	25	Midwest pf	57	57	57
35	H, S & M	70	70	70	2,300	Libby-McN	23⅛	22	22
25	Ill Brick	65	65	65	750	S Warner	76	73	73
30	Lindsay Lt	15	14⅛	14⅛	7,713	Swift Int'l	45½	42⅛	42⅛
10	Public Serv	95	95	95	2,320	Swift & Co	124⅞	120	120⅞
150	People's Gas	51	49	49⅞					

Bonds.

Sales.		High.	Low.	Last.	Sales.		High.	Low.	Last.
$3,000	Chi City & C 5s	53½	53½	53½	$2,000	Chi R 1st 5s	87⅛	87⅛	87⅛
					3,000	Wil'n 1st 6s	98½	98½	98½

PHILADELPHIA.

Stocks.

Sales.		High.	Low.	Last.	Sales.		High.	Low.	Last.
11	Cambria I	40	39⅞	40	11	Lehigh Nav	70	69	69
70	Elec Stor'e	52	52	52	580	Phil Elec	25⅛	25⅛	25⅛
80	Ins of N A	26	26	26	240	P R T	26⅛	26	26
125	Gen Asp't	33	32⅛	32⅛	100	Ton Mining	3⅛	3⅛	3⅛
315	Do pf	71	71	71	50	U G Imp	70	69⅞	69⅞
1,250	Lake S Cp	16⅞	16⅛	16⅛					

Bonds.

Sales.		High.	Low.	Last.	Sales.		High.	Low.	Last.
$1,000	Int'e Ry 4s	40	40	40	$8,000	Phil Elec 1st 5s	94⅛	94⅛	94⅛
3,000	Key Tel 5s	90	89⅛	90	6,000	Penn 4½s	93	93	93
2,000	P Co Con 5s	85	85	85					

STANDARD OIL STOCKS

	Yesterday Bid.	Yesterday Ask.	Saturday Bid.		Yesterday Bid.	Yesterday Ask.	Saturday Bid.
Anglo-Am Oil	16⅛	16⅞	16⅞	Penn-Mex Fuel Co.	42	45	44
Atlantic Refining	975	995	990	Prairie O & G	530	550	550
Borne-Scrymser	450	475	450	Prairie P L	275	285	283
Buckeye P L	92	95	93	Solar Refining	340	360	340
Chesebrough Mfg	300	325	300	Southern P L	180	185	180
Colonial Oil	10	40	10	South Penn Oil	265	275	275
Continental Oil	440	460	450	So W Penn	100	105	100
Crescent P L	35	39	35	Stand Oil of Cal	224	229	230
Cumberland P L	160	170	160	Stand Oil of Ind	660	680	690
Eureka P L	180	190	180	Stand Oil of Kan	525	550	530
Galena S Oil pf, n	100	105	100	Stand Oil of Ky	335	350	340
Galena S Oil pf, o	115	130	115	Stand Oil of Neb	450	465	450
Galena S Oil	83	87	85	Stand Oil of N J	575	585	590
Illinois P L	150	160	155	Stand Oil of N Y	277	282	286
Indiana P L	95	98	95	Stand Oil of Ohio	450	475	450
Int Pet Co, Ltd	14⅞	15⅛	15⅛	Swan & Finch	100	105	100
National Transit	15	16	16	Union Tank	105	108	106
N Y Transit	180	190	180	Vacuum Oil	365	375	375
Northern P L	105	115	110	Washington Oil	40	45	40
Ohio Oil	315	320	335				

CURB TRANSACTIONS

INDUSTRIALS.

Sales.		High.	Low.	Last.	Sales.		High.	Low.	Last.
2,500	‡Aetna Expl	6¼	5⅝	5⅝	1,000	N A P & P	3	2⅞	2⅞
3,100	Brit-Am Tob, coupon	22½	22	22	100	N Y Transp	14½	14½	14½
1,000	‡Burns Bros Ice	45¼	43⅞	43⅞	100	‡Poul Wire	7	7	7
1,500	‡Car L & P	2⅝	2½	2½	100	‡Relc Equip	12	12	12
200	‡Col Woolen	11⅝	11¼	11¼	3,500	‡Smith M T	3/16	⅛	3/16
600	Curtiss Aero, v t ctfs	15	14¼	14½	800	‡Stand Mot	8	7⅝	7⅝
400	Emer Phon	2	2	2	400	‡Steel Alloys	7⅝	7⅝	7⅝
1,200	‡Gen Mot 6s, deb, w i	81¼	80	80	1,000	Submar Bt, v t ctfs	13	12½	12½
1,000	Hupp M C	4⅝	4½	4⅝	1,000	‡Un Motors	33¼	33⅛	33⅛
250	Int. Rubber	12	11½	11½	4,000	U S St'ship	6¼	6	6¼
6,000	Key T & R	25¼	24	24⅞	1,700	Wayne Coal	3⅝	3⅝	3⅝
4,000	Marc of Am	4⅝	4½	4⅝	2,500	‡Wright-Mar Aircraft	4⅝	4½	4½
					400	Do pf	65	62	63

STANDARD OIL SUBSIDIARIES.

Sales.		High.	Low.	Last.	Sales.		High.	Low.	Last.
1,200	‡Ang-Am Oil	16⅞	16⅝	16⅝	45	‡St Oil, N J	583	581	581
125	‡Ohio Oil	318	315	318	245	‡St Oil, N Y	284	277	280
115	‡St Oil, Cal.	231	225	225					

MISCELLANEOUS OIL STOCKS.

Sales.		High.	Low.	Last.	Sales.		High.	Low.	Last.
1,000	‡Barn O & G	¼	¼	¼	2,500	†‡N'west Oil	52	50	50
5,000	†‡B-Wyo Oil	21	20	20	5,000	O'la P & R.	9¼	8⅞	8⅞
5,000	‡Cos & Co.	7¼	6⅝	6⅝	10,000	Omar O & G	27	23	24
300	‡Elk B Pet.	6⅝	6½	6½	100	‡RDutch, new	64½	64½	64½
6,200	†‡Esmer Oil.	6	5	6	200	‡Sap O & R.	7⅛	7⅛	7⅛
2,000	‡Federal Oil.	2¼	2	2¼	1,200	Sec Pr & R.	½	¼	⅜
1,700	‡Glenrock Oil	3⅝	3½	3½	900	Seq O & R.	11/16	⅝	⅝
2,500	‡Houston Oil	73	70	70½	1,300	‡Sinclair Glf	20	19	19
1,100	‡Inter Petrol	15⅝	14⅝	14⅝	10	‡Sin Oil war	41	41	41
3,000	‡Isl O & Tr.	3½	3¼	3⅝	4,200	‡Stanton Oil.	2	1⅞	2
500	‡Merritt Oil.	22½	21⅝	21⅝	1,000	‡Tex Co rts.	14⅝	14½	14½
2,000	Met Petrol	1 3/16	1⅛	1⅛	400	‡Victoria Oil, new stock	2⅝	2½	2⅝
2,590	†‡Midw Oil	107	106	106					
850	Midw Refin.	135	132	133					

MINING STOCKS.

Sales.		High.	Low.	Last.	Sales.		High.	Low.	Last.
500	†A-B Col M.	40	40	40	9,000	†‡Kewanas	6	5	5½
1,200	†‡Am Mines.	87	86	86	260	La Rose C.	5/16	5/16	5/16
8,500	†‡Atlanta	6	5	5½	1,200	†‡Lib Silver, (a pros)	50	47	50
3,800	Bid Ledge	1⅛	1 1/16	1 1/16	800	Magma Cop.	30	29¼	29¼
10,000	†Bos & Mon.	50	48	49	3,500	†‡Marsh M'g	4	4	4
2,650	†‡Caledonia	36	34	36	300	Mason Val.	3⅝	3⅝	3⅝
3,000	‡Cal & Jer.	7/16	7/16	½	1,700	†‡Moth Lode	37	35	36
1,100	Can Copper.	2 1/16	2	2 1/16	300	†Nixon Nev.	35	35	35
3,600	†‡Can Silver	49	47	48	1,000	‡Onon Mines	4¼	4	4
3,000	†Cashboy	6½	6½	6½	100	‡Ray H Min.	3⅝	3⅝	3⅝
600	‡C S M & M.	1⅛	1⅛	1⅛	4,750	†Roch Mines	33	*32	32
700	C Ariz S.	1 1/16	1 1/16	1 1/16	400	†Sil Canon M	86	84	86
3,000	Con Cop M.	6⅛	5⅝	5⅝	500	‡Sil Fis Sil.	⅛	⅛	⅛
1,000	Cresson C G.	5¼	5⅛	5⅛	500	Sil K of Ar.	1/16	1/16	1/16
150	‡Denbigh M.	⅝	9/16	⅝	100	‡Tono Bel.	3	3	3
1,750	Dun-Ar Cop, (a pros)	1⅛	1	1	750	Tono Exten.	1⅝	1 9/16	1⅝
1,200	‡E C M Co.	1⅝	1¼	1⅝	525	Un Eastern.	4 1/16	4⅝	4⅝
1,185	First N Cop.	2½	2¼	2⅜	1,000	†‡U S L & Z	7	6	7
2,500	†Goldf'd Con	22	21	22	7,000	†‡Ward M&M	37	34	34
1,500	†‡Goldf'd M.	4	3	3½	1,800	†Wasapika	47	44	45
2,500	†‡Gt Bend	5	5	5	1,000	†W E Cons.	1¼	1 1/16	1 1/16
650	Hecla Min'g.	5¼	*5	5⅛	8,600	†‡West Utah Ext, (a pr.)	19	18	19
650	†Iron Blos'm	7/16	½	½	4,700	†W Caps M.	16	15½	15½
3,500	†‡Jim Butler	42	40	41					
1,200	†Jumbo Ext.	12	10	11					

BONDS.

Sales.		High.	Low.	Last.	Sales.		High.	Low.	Last.
1,000	‡Am Tob 7s, 1919	100⅝	100⅝	100⅝	45,000	‡Kan City Ry T6s,'23,w i	100	99⅞	99⅞
10,000	‡ Do, 1920	100⅝	100⅝	100⅝	50,000	‡Lig & M 6s, 1921, w i	99	98⅞	98⅞
20,000	‡ Do, 1921	101⅛	101	101⅛	1,000	‡Rus G 5½s	71	71	71
2,000	‡ Do, 1922	101¼	101⅛	101¼	6,000	‡ Do 6½s	71	71	71
3,000	‡ Do, 1923	102	101⅞	101⅞	4,000	‡U S Ru 7s	100⅞	100⅝	100⅝
300000	‡Can Gov 5s	99	98⅝	98⅝					
40,000	‡I R T 7s	98½	98⅝	98⅝					

*Odd lot. †Sell cents per share ‡Unlisted.

Note.—Saturday sale of British-American Tobacco should read registered. The low sale in Onondago Mines was at 4.

CLOSING QUOTATIONS.

Bid and asked quotations of stocks not traded in compared with those of Saturday:

	Yesterday Bid.	Yesterday Ask.	Saturday Bid.	Saturday Ask.		Yesterday Bid.	Yesterday Ask.	Saturday Bid.	Saturday Ask.
Am-Brit Mfg.	2	5	2	5	Crystal Oil	1	1⅛	1	1⅛
Am Water P.	2⅞	3⅛	2⅞	3⅛	Globe Oil	⅞	1	⅞	1
B-Am Tob, reg	21	23	22½	24	Midw Oil pf	1¼	1 5/16	1¼	1 5/16
F Blumenthal	90	95	90	95	Okm P & R.	2	2⅛	2	2⅛
Do pf	94	96	94	96	Penn Gasoline	1/16	3/16	1/16	3/16
Carbon Steel	100	110	100	110	Royal Oil	½	⅝	½	⅝
Charcoal Iron	7	7½	7	7½	So Oil & Tr.	3½	4	3½	4
Do pf	5⅞	6½	5⅞	6½	S W Oil	25	30	25	30
Chev Motor	140	150	140	150	Tex Co, w i	165	170	165	170
Curtiss A pf.	45	55	..	60	United West.	⅝	⅞	⅝	⅞
Freeport Tex.	34½	36	34½	36	Wayl'd O & G	3⅝	3⅝	3⅝	3⅝
Gen Asphalt	34½	36	34½	36	MINING STOCKS.				
Do pf	55	65	55	65	Austin Ama'n	1/16	⅜	1/16	⅜
Gillette S R.	101	102	101	102	Bradshaw	¼	½	¼	½
Hall Signal	3	4	3	4	Booth	4	6	4	6
Do pf	12	20	12	20	Butte-Detroit	3	5	3	5
Havana Tob	⅝	1¼	⅝	1¼	Butte-N Y	½	⅝	½	⅝
Do pf	2⅝	4	2⅝	4	Cerro Gordo	½	1	½	1
Hendee Mfg.	14	22	14	22	Con Home	¼	5/16	¼	5/16
Holly Sugar	35	45	35	45	Crystal Cop.	½	⅝	½	⅝
Do pf	90	95	90	95	El Salvador	1	1⅛	1	1⅛
L Val Coal S.	90	95	90	95	Fortuna	35	40	35	40
Lima Locomo	42	45	42	45	Hattie Gold	50	53	50	53
Lukens Steel.	49	55	49	55	Howe Sound.	4½	4⅝	4½	4⅝
Manhat Tran.	⅝	½	⅝	½	Magma Chief	20	30	20	30
N Y Shipbldg	35	40	35	40	McKin-Dar	48	50	48	50
Penn C & C	23	26	23	26	Nip Mines	8¼	8½	8⅛	8½
PennSeab'dStl	38	45	38	45	N Y & Hondu	11½	13	11½	13
Rep Motor T.	35	38	35	38	Red Warrior	⅛	¼	⅛	¼
St L,R M & P	39	44	39	44	Silver Pick	3	4	3	4
St Joe L	14	15	14	15	Success Min	10	12	10	12
Seab S & M	6	9	6	9	Tuolumne Cop	⅝	⅞	⅝	⅞
Thiogen	4	4½	4	4½	Wash G Q	80	82	80	82
U S Lt & H	1½	1¾	1½	1¾	Wh Caps Ext	1	2	1	2
U S L & H pf	2⅛	3	2⅛	3	Wilbert Min	9	10	9	10
World Film	⅛	⅝	⅛	⅝	BONDS.				
OIL STOCKS.					Beth Steel 7s, 1919	100⅛	100⅜	100⅛	100⅜
Allen Oil	⅝	⅞	⅝	⅞	Westing El 6s	99⅞	100	99⅞	100
Cosden pf	3⅞	4	3⅞	4					
Crown Oil	11	13	11	13					

MUNITIONS STOCKS

	Yesterday Bid.	Yesterday Ask.	Saturday Bid.		Yesterday Bid.	Yesterday Ask.	Saturday Bid.
Am Brass	205	210	205	Du Pont deb	88	90	88
Atlas Powder	160	168	160	Hercules	205	215	205
Atlas Powder pf	86	88	86	Hercules pf	105	110	105
Babcock & Wilcox	109	111	109	Niles-Bem't-Pond	118	122	117
Bliss	250	350	250	Niles-Bem't-P pf	95	100	95
Do pf	60	80	60	Scovill Mfg	375	400	375
Colt's Arms	46	50	46	Standard Screw	265	275	265
Du Pont	260	268	260				

TOBACCO STOCKS

	Yesterday Bid.	Yesterday Ask.	Saturday Bid.		Yesterday Bid.	Yesterday Ask.	Saturday Bid.
Am Cigar	99	102	99	Porto R-Am Tob	125	132	125
Am Cigar pf	83	89	88	R J Reynolds, A	360	380	360
Conley Foil	190	205	190	R J Reyn Com, B	295	310	295
J S Young	120	150	120	R J Reynolds pf	107	109	107
J S Young pf	97	102	97	Weyman-Bruton	175	185	175
MacA & Forbes	170	190	170	Weyman-B pf	100	106	100

BUSINESS RECORDS

In Town.

JOSEPH MERCANTILE COMPANY.—A petition in bankruptcy has been filed against Isaac Joseph, trading as the Joseph Mercantile Company, jobber in men's and women's clothing at 112 Fifth Avenue, by these creditors: J. & M. Yellin, $949; W. T. Sherman, $150, and B. Siegel, $15. Liabilities are stated to be $100,000 and assets $10,000.

ABBOTT MOTOR EQUIPMENT COMPANY of 1,823 Broadway.—A petition in bankruptcy has been filed against the Abbott Motor Corporation by the Gotham National Bank, a creditor, for $1,831.

MAX MARX, a corporation tailor of 1,600 Broadway.—A petition in bankruptcy has been filed against this corporation by Charles Keller, a creditor, for $738.

JACQUES BUSTANOBY, one of the brothers of that name engaged in the restaurant business, has filed a petition in bankruptcy, with liabilities of $61,713 and no assets. Petitioner was an indorser for the Princess Restaurant, Inc., Metamora Club, and Cafe Regence, Inc. Among the creditors are Harrold Spielberg, National Surety Company, and Harry Newberger, $5,000; West Shore Wine and Liquor Company, $3,000; Robert Law, $3,000; R. Cossik, $3,000; Stearns School, $1,500; Notre Dame College, $460; E. F. Bustanoby, $5,500; A. Martzol, $5,000; Travelers Company, $1,500, and Cook & Bernheimer, $1,000. This is the second petition in bankruptcy filed by petitioner. The first one was in January, 1912, and a discharge was subsequently granted.

PAUL GIBRALTER, manager, at 934 Baretto Street, has filed a petition in bankruptcy with liabilities of $15,031 and assets of $2,000, consisting of automobile, $1,200, mortgaged for $800, and one-half interest in a judgment of $800. Among the creditors are Mrs. Edith Kingsley, $10,000; Ferdinand Frankenberg, $2,000; Miss Eunice Stevenson, $1,631, and Mrs. Estelle A. Perkins, $600, all having claims for damages for personal injuries.

CLARENCE V. FANNING of 80 West Ninety-first Street and formerly a shipbuilder at Greenport, L. I., has filed a petition in bankruptcy with liabilities of $18,463 and assets of $350, consisting of stock in Huron Bay Construction Company. Among the largest creditors are Riverhead Savings Bank, $4,100; Eliza J. Petty, $4,368; G. Frank Tuthill, $1,000, and Hotchkiss Brothers Company, $2,325.

G & K Cloak Company, Inc., of 276 West 125th Street, has filed schedules showing liabilities of $40,164, of which $13,125 is on an unexpired lease, and assets of $7,524, consisting of stock, $7,500; fixtures, $350, and cash in bank, $174.

Judge Knox of the United States District Court yesterday granted discharges to these bankrupts: Martin Lask, 52 West 183d Street, trading as William Jones & Co., manufacturer of braids. Liabilities $72,841; Jacob M. Lehrfeld and Harry Bitterman, trading as the Supreme Negligee Company; Jacob Satmensy, men's furnishing goods, 902 East 163d St.; Frederick Bovelman, 162 East End Avenue, formerly President of Whiteside Bakeries Company; Vincent Breglin, chauffeur, 1,277 Third Avenue; Charles W. Rainke, salesman, formerly liquors, Yonkers; John Fulton, clerk, Yonkers, and Michael Kellerman, 496 Third Avenue.

JUDGMENTS.

The following judgments were filed yesterday, the first name being that of the debtor:

In New York County.

(Amounts of $100 and over.)

Allen, Solomon P.—C. Peters....$112.06
Audubon Boat Club—M. Barth....$1,422.33
Bornfriend, Isidore or Irving I. and Mary—S. Mitchell....97.98
Brown, David K.—Robert E. Mackay Co....101.90
Brauner Trucking Co., Inc.—R. Schmidt....136.34
Becker Building Corp. and Isidore Becker—Commonwealth Bank....878.11
Brummer, Rhea—Gimbel Bros., N. Y....390.41
Clark, Marion—E. Kaminski....182.00
Douglas, Charles E.—E. C. Titus....330.20
Fifth Avenue Coach Co.—F. Selig, costs....110.25
Fook, Wong, and National Surety Co.—People, &c....500.00
Goldstein, William—R. G. MacRobert....122.36
Greenwald, Daniel—N. Y. C. R. R. Co., costs....110.40
Goldberg, Michael M.—I. Goldsmith et al....2,468.25
Hipwell, Herbert and Rita M.—Emigrant Industrial Savings Bank....1,256.48
Hollander, Ida S., guardian—S. D. Weingarten et al., costs....121.70
Herrmann, Edward—A. Weinberg....164.41
Heiser, Henry A.—R. Young Bros. Coal Co....142.14
Hartman Wrecking Co., Inc.—People, &c....799.80
Hoppe, Henrietta—W. W. Astor, costs....108.53
Janis, Robert—Wilson & Co....70.52
Jones, Charles F.—Fairchild Sons....266.80
Klopstoch, Paul—G. W. Ingram....6,191.72
Lepore, Giuseppe—A. Cotrone....1,448.61
London & Lancashire Fire Ins. Co.—G. V. Coe, costs....103.40
Muller, Eva and Bernice—O. Schillig....546.00
Morrison, Clara B.—M. B. Bernstein....407.05
Manhattan Carting Co., Inc.—D. Sternberg....200.20
Mechanics' & Metals' National Bank of N. Y. City—L. Purdy, costs....129.75
Same—Same, costs....129.75
MacLevy, Max—E. D. Fraser....540.90
Mitchell, Richard S. M.—Gimbel Bros., N. Y....515.43
North American Refining Co.—Gilman Electric Co....1,525.81
Purdy, Lawson, et al., commns.—Federal Terra Cotta Co., costs....112.70
Perlin, Zodeck—Aluminium Utensil Co....105.55
Press, Charles N.—I. Kurshan....246.40
Ritchie, John W., and Israel L. Currier—A. M. Lyon, costs....114.05
Rosenberg, Sam—N. Hoblinger....246.33
Riedel, Edward—Christian Moerlein Brewery Co....108.80
Ruckert, Elise—H. F. Holterf....5,614.59
Rendias, Rena—T. O. Hollander....247.60
Shu, Gong, and National Surety Co.—People, &c....500.00
Seal, Harris—Burns Bros....119.01
Saurer, Severin—W. K. Tichener....214.41
Shapiro, Jacob M.—H. Clews, et al., costs....101.45
Sinclair, Alexander W.—Hancock Const. Co....131.21
Seyd, Emil, Jr.—E. K. Seyd....4,518.30
Vogue, Inc.—Burns Bros.' Ice Co....236.10
William D. Bloodgood & Co.—E. S. Coffin, costs....100.16
Wilson & Co.—S. Scanlon....200.00
Ziman, Nathan—Burns Bros....204.80

In Bronx County.

Bernstein, Jacob, and William Goldberg—F. Whebby....$792.83
Cocchiarelli, George—S. Eckstein....132.86
Crisriano, George—Same....205.22
Fischbein, Philip—City of N. Y....27.00
Ferrari, Michael—Same....27.00
Frank, Moe—Miller Tire Corp....743.09
Hamburg r. Gates—S. Shenderoff et al....95.58
Holst, C[illegible]st—E. A. Johnson....231.91
Hermanson, Charles—L. Hermanson....77.03
Lenihan, Patrick—Central Brewing Co. of N. Y....798.41
Same—Same....57.[illegible]
La Scalo, Rosario—S. Eckstein....634.62
Mt. Hope Const Co.—City of N. Y....122.06
Rothfeld, Annie, and Louis Berman—S. Brinn et al....91.37
Same—Same....5[illegible]
Rossi, Pietro—Eastern Parts Mfg. Co....172.60
Ruff, Fred—L. G. Nicoll, as admx....145.72
Stein, Joseph and Lena—E. L. Richards, as receiver....975.44
United Sewing Machine & Electric Co.—City of N. Y....57.00

SATISFIED JUDGMENTS.

The first name is that of the debtor; the second that of the creditor, and the date when the judgment was filed:

In New York County.

Ambrookian, Hampar Co.—E. Grassuck....$3,134.93
De Alessandro, Joseph—S. Chorosch....450.00
Edelman, Samuel—Wilson & Co.; Oct. 31, 1917....126.96
Marquard, Isabella M.—Lord & Taylor; Dec. 2, 1916....164.66
Stahl, Max—Royal Textile Co.; Nov. 18, 1918....1,034.52
Ornstein, Osias—T. Koehler; Aug. 10, 1918....457.00
Woodbury, Ethel, and Fidelity and Casualty Co. of N. Y.—People, &c.; Oct. 3, 1918....300.00
Jordan, James, and Richard Moriarty—W. Schlesinger et al.; April 28, 1913, canceled....241.00
Silverman, Jacob—A. Rusch et al.; Aug. 23, 1915, canceled....355.78
Bloodgood, Wm. D. & Co.—E. S. Coffin; Nov. 19, 1918, vacated....109.16
Larsen, Torkel—City of N. Y.; Dec. 12, 1916, vacated....250.05

When This Firm Will Cancel.

Apropos of attempts of wholesale buyers of sweaters to cancel orders previously placed, in the hope of lower prices later, this letter has been sent to the jobbing trade by Hillman & Israel, knit goods selling agents, of this city: "Certain jobbers are showing uneasiness during the present temporary business depression. We have the utmost confidence not only that the sweater market will not drop, but that there is a likelihood of a further advance. We wish to advise you unsolicited that in either event we will protect you on all orders already placed by you with our various mills for 1919 delivery. We therefore guarantee that should quotations on yarns be lower at shipping date than prices on which our selling prices were based, we will release you from any and all contracts made with us. Should yarns advance, your orders will then be billed to you at the original prices booked."

Holiday Business Coming Fast.

Local holiday business is coming up with a rush, and in more than one store is well ahead of last year at this time. Ordinarily, the real holiday boom does not begin until after Thanksgiving, but this year, under the stimulus of the Government's request for early shopping, the public is not waiting to get that festive day out of the way before turning its attention to Christmas. As was the case last year, the big difficulty the stores are having is to get enough sales persons to meet the demands made on them. A number of former store workers are again back of counters, following several months in war plants, but as yet they are not numerous enough to ease the situation to any great extent. Many ex-store employes, after the inflated wages they got on war jobs, are finding it difficult to adjust themselves to the idea of working for less, which is not making things any easier for the employment managers.

Doing a Good Export Business.

According to reports received from manufacturers of celluloid hair ornaments, the jobbing trade had not been buying quite so freely during the last few months. The export business that is being carried on with some of the South American and European countries is very good, and in some cases has more than made up for the domestic trade. The outlook for future business in this line appears to be very good, and manufacturers are making their plans accordingly.

FINANCIAL NOTICES.

DRIGGS-SEABURY ORDNANCE COMPANY
(New Savage Arms Corporation)

TO THE HOLDERS OF THE FIRST MORTGAGE SIX PER CENT. GOLD BONDS:

Pursuant to provisions of Article Fourth of the First Mortgage, dated August 18, 1915, between Driggs-Seabury Ordnance Company (now Savage Arms Corporation) and Franklin Trust Company, as Trustee, under which the said Driggs-Seabury Ordnance Company issued its First Mortgage Six Per Cent. Gold Bonds, all such bonds now outstanding, other than those maturing December 31st, 1918, have been duly called for redemption on December 31, 1918, at 101% of the principal thereof together with interest.

Upon surrender for cancellation to said Trust Company at its office, No. 46 Wall Street, New York City, on or after December 31, 1918, of any of said bonds, with the coupons payable December 31, 1918, thereto attached, the holders thereof will be entitled to receive from said Trust Company 101% of the principal amount of the bonds so surrendered and interest on such principal from June 30, 1918, to December 31, 1918.

Pursuant to the terms of the aforesaid trust agreement, none of the bonds thus called for redemption shall bear interest from and after December 31, 1918.

Any of said bonds registered as to principal should be transferred to bearer at the time of surrender.

Proper ownership certificates covering interest to be paid as above are required by the Internal Revenue Department to be furnished at the time of such payment.

FRANKLIN TRUST COMPANY, Trustee.
By WM. J. MONTGOMERY,
October 21, 1918. Vice President.

PENNSYLVANIA COMPANY 40-YEAR GUARANTEED 3½ PER CENT. GOLD TRUST CERTIFICATES, SERIES "D," DUE 1944.

Pursuant to terms of agreement dated December 1st, 1904, the undersigned invites tenders of above certificates for sale and delivery as of December 1st, 1918, at a price not exceeding par and interest, to the extent of $166,0[illegible], the sum now payable to Sinking Fund.

Sealed tenders, stating specific numbers of certificates offered, addressed to GIRARD TRUST COMPANY, Trustee, Sinking Fund Pennsylvania Company 40-year Guaranteed 3½ Per Cent. Gold Trust Certificates, Series "D," will be received until 12 m., November 30, 1918. Accepted certificates must be delivered not later than December 2d or security furnished that day, if required, that delivery will be made within ten days.

GIRARD TRUST COMPANY, Trustee.
GEORGE H. STUART 3d, Treasurer.
Philadelphia, Pa., November 15, 1918.

TO THE HOLDERS OF
COMPUTING—TABULATING—RECORDING CO
6% 30-Year Sinking Fund Bonds
DUE JULY 1, 1941.

NOTICE IS HEREBY GIVEN, as provided in Article VI of the Indenture, dated July 15, 1911, securing the above bonds, that sealed offers will be received until 10 o'clock A. M. on Tuesday, December 10th, 1918, at the office of the undersigned, 140 Broadway, New York, for the sale of sufficient bonds at not exceeding 105% of par and accrued interest, to exhaust the sum of One hundred thousand dollars ($100,000). Offers should be sealed and addressed to the TRUST DEPARTMENT. The right is reserved to reject any and all offers.

GUARANTY TRUST COMPANY OF NEW YORK, Trustee,
By CHARLES H. SABIN, President.
Dated, November 15th, 1918.

FINANCIAL NOTICES.

New York, November 26th, 1918.

UNITED STATES RUBBER COMPANY 6% Collateral Trust Sinking Fund Gold Bonds and interest due December 1, 1918, will be paid at Central Union Trust Company of New York, 54 Wall Street, New York City.

GENERAL RUBBER COMPANY five per cent. Gold Debentures and interest due December 1, 1918, will be paid at First National Bank, New York City.

MORGAN & WRIGHT five per cent. Gold Debentures and **CANADIAN CONSOLIDATED RUBBER COMPANY, LIMITED,** five per cent. Gold Debentures and interest due December 1, 1918, will be paid at Industrial Trust Company, Providence, Rhode Island.

POCAHONTAS CONSOLIDATED COLLIERIES COMPANY, INCORPORATED
Fifty-Year Five Per Cent. Gold Bonds.

Notice is hereby given, pursuant to the terms of the Mortgage dated July 1st, 1907, that the undersigned, as Trustee, will receive sealed proposals up to 3:00 P. M. on the 6th day of December, 1918, for the sale to it of bonds as above described, sufficient to use the sum of $41,608.27. The undersigned reserves the right to reject any or all tenders.

THE NEW YORK TRUST COMPANY, Trustee. By B. G. CURTS, Secretary.
New York, November 1st, 1918.

LOST.—Certificate No. B 184975 for fifty-four shares Common Stock of the Canadian Pacific Railway Company in name of J. F. Englehart. Transfer of the shares has been stopped. Notify J. L. Englehart, Temiskaming & Northern Ontario Railway Commission, 56 Church Street, Toronto, Canada.

TO BANKS OR BANKERS

Sublease ground floor banking rooms and safe deposit vault, 5,000 boxes, 5th Av. & 42d St. section. FRANK L. FISHER CO., 50 East 42d St.

MEETINGS AND ELECTIONS.

HOLLEY SECURITIES CORPORATION.

A meeting of the stockholders of this corporation will be held at the office of the company, 74 Broadway, Manhattan, New York City, Room 1711, on Wednesday, Dec. 4, 1918, at 3 P. M., for the purpose of altering its certificate of incorporation in relation to preferred stock; for the purpose of increasing the number of directors from eight to nine, and to amend the by-laws to provide for an Executive Committee.

Dated, N. Y., Nov. 18, 1918.
ALFRED T. HOLLEY, President.
GEORGE C. SMITH, Secretary.

PLEASE TAKE NOTICE that a Special Meeting of the stockholders of the Peter Roberts Realty Company will be held at the office of the Company, No. 37 Sullivan Street, New York City, on the 11th day of December, 1918, at 10:30 A. M., for the purpose of electing directors of the company to serve until the first Monday in February, 1919.

Dated, November 22, 1918.
UNITED STATES TRUST COMPANY OF NEW YORK,
As Executor of the will of Peter Roberts, deceased.
By W. M. KINGSLEY, Vice President.

THE BUSINESS WORLD

Buyers' Wants
9 Cents per word each insertion.

BEAVER Wanted.—Sydney Blumenthal's Furmoss only, for cash. Jacob Masur, 131 West 35th.

BEAVER Wanted.—Chafen 27-inch, or similar, for cash. Chelsea 1858.

BOLIVIAS Wanted.—Open for all makes and shades at right price; bring samples. Weltman Bros., 53 West 36th St.

BROADCLOTH Wanted.—All colors, in exchange for black, navy. Farragut 9752.

BURELLA Wanted.—Copen; have other colors for sale at reduced prices. J. J. Ludwig. Farragut 9850.

CAPES, COATS, SUITS Wanted.—Spring, better grade. 43 West 27th St., 5th floor.

CHIFFON VELVETS Wanted.—Black and high colors. Call with swatches, Einhorn, 112 Madison Av.

COATS Wanted.—Juniors' snappy Spring styles by prominent jobber; yours or our materials. Call with samples, 141 W. 28th St., 12th floor.

COATS AND SUITS Wanted—Jobber placing stock orders on better coats and suits; prefer manufacturers with materials. Call all week, 5th floor. 11 West 32d St.

COATS Wanted.—Children's, 2 to 6, 6 to 14; jobber looking at Spring styles all week from 1 to 3 P. M. Call 2 West 19th St., 14th floor.

COATS Wanted.—Jobber will look at infants', children's spring coats from 1 to 6; your or our material. 126 W. 22d St., eighth floor.

COATS, SUITS, AND CAPES Wanted.—Big jobber looking at Spring line, coats, suits, and capes; placing stock orders. 129 West 29th St., 3d floor. Farragut 4717.

COATS Wanted.—Jobber looking at the better-grade sizes, 2 to 14, and 13 to 19. 18 West 27th St., 3d floor.

COATS Wanted.—Jobber, looking at Spring samples of better-class placing orders. 16 West 25th St., 4th floor.

COATS Wanted.—Jobbers looking at Spring samples of coats and suits. 3 E. 28th, 2nd floor.

COATS Wanted.—Looking at Spring samples. Call all week, 20 West 33d St., ninth floor.

COATS, SUITS and CAPES Wanted.—Looking at high and medium price spring samples. Call at 6 W. 18th St., 10th floor.

COATS, SUITS, AND CAPES Wanted.—Looking at Spring samples. Call all week, 43 West 25th, 4th floor.

COATS Wanted.—Jobber looking at Spring coats, better class, before 10 A. M. 112 Madison Av, 10th floor.

COATS AND SUITS Wanted.—Jobber looking all week after 2 o'clock. 5th floor, 151 West 26th St.

COATS Wanted.—Jobber looking at coats from $12.50 to $20. Call, all week, 6th floor, 56 West 22d St., New York.

COATS, SUITS, DRESSES Wanted.—Highest grade garments, to $100. National, Canal 4233.

COATS AND SUITS Wanted.—Jobber looking at misses' and junior coats and suits. 5th floor, 30 West 33d.

COATS AND SUITS Wanted.—Jobber placing orders on better grade Spring suits and coats; call all week. 29 West 35th, 9th floor.

COATS AND CAPES Wanted.—Jobber looking at Spring garments; light grade only. 105 Madison Av., 18th floor.

COATS Wanted.—Jobber looking at Spring coats, better grade. 127 Madison Avenue, 6th floor.

COATS, SUITS Wanted.—Spring samples; call all week, 11 West 25th, 3d floor.

COATS Wanted.—Jobber looking at infants' and children's coats. 5th floor, 30 W. 33d.

COATS Wanted.—For cash, 1,000 children's and ladies' coats. Telephone Farragut 596.

COATS Wanted.—Spring coats; orders placed. I. Novick & Co., 45-47 West 27th St.

COATS, SUITS Wanted.—Jobbers buying Spring garments. 7th floor, 35 West 31st.

COTTON FLANNEL Wanted.—Heavy. Phone Franklin 5632.

COTTON PLUSHES IN NAVY Wanted.—Also Chase's beaver. Farragut 3486.

CREPE DE CHINE Wanted.—Eagles $15 or similar; also wash satins, georgette, taffetas; must be cheap. Madison Square 3822.

CREPE DE CHINE Wanted.—Quantity 3-thread white and flesh cheap for cash. Schlang & Co., 151 West 26th St.

CREPE DE METEOR Wanted.—Light shades, good quality; cash. Imperial Dress, 25 West 31st.

CRYSTAL CORD Wanted.—Silvertones, all colors; F. & H. and Botany velour, navy, reindeer, pekin, copen, American 032 and 0360 reindeer. Orchard 8245.

CRYSTAL CORDS AND SILVERTONES Wanted.—All colors. Madison Square 3825.

CRYSTAL CORD Wanted for cash. Brody & Bernbaum. 122 West 34th. Greeley 2263.

CRYSTAL CORD Wanted.—At a price. Madison Square 2715.

DRESSES Wanted.—Will buy for spot cash any quantity serge, velveteen, jersey, satin or tricolette dresses; exceptional bargains only considered; samples daily 9 to 12. Wiener, 53 West 36th.

DRESSES Wanted.—Jobber placing stock orders on better-grade dresses; Georgettes, taffetas, serges, and tricolettes. Call between 9 and 12, 4th floor, 51 West 24th St.

DRESSES Wanted:—Will buy quantity serge and party dresses; contractors equipped for quick action submit latest styles; samples daily. Wiener, 53 West 36th.

DRESSES Wanted.—Dealer open for good quality serge and tricotine dresses; any quantity, for service on immediate delivery. Box 804 Times Downtown.

DRESSES Wanted.—Large jobber placing orders on evening dresses. Call between 9 and 12 A. M. See Mr. Winter, 150 Madison Av., fourth floor.

DRESSES Wanted.—We are placing orders on new Spring models; also good evening and party dresses. Call all week at 114 West 26th, 11th floor.

DRESSES Wanted. — Jobber looking at Spring dresses; serge, tricotine. 6th floor, 16 West 45th St.

DRESSES Wanted.—Jobber placing orders on afternoon and street dresses; bring samples. 15 East 17th, first floor.

DRESSES Wanted. — Serges, jerseys; jobs. Farragut 9387.

DRESSES AND SKIRTS Wanted.—Looking at Spring samples. Levin, 149 West 36th.

DRESSES Wanted.—Looking at stout and regular dresses. 127 West 25th, 1st floor.

DRESSES Wanted.—Cash for jobs of serge dresses. Madison Square 1878.

DUVET DE LAINE Wanted.—Open for quantity of F. & H. Duvet de Laine; all colors. H. Samuels & Son, 33 West 34th St.

FELT Wanted.—72 inches, all colors. Adelman & Grosoff, 174 Wooster St.

FURS Wanted.—Two or three skin Kit Coney collars for spot cash; must be cheap. Royal Cloak Co., 44 West 28th St.

FURS Wanted.—3,000 collars for ladies' coats, all kinds. Call with samples, 1,140 Broadway, 10th floor.

FUR COLLARS Wanted.—Nutria, raccoon and opossum shawl collars. Harry Greenberg Company, 137 West 25th St.

FUR COLLARS Wanted.—Raccoon opossum and nutria. Haft, B 75 Times.

GABARDINE Wanted.—Garfield 4666, black, navy; also Baffin & Peco plush. Farragut 9839.

KEROBI BEAVER Wanted.—Blumenthal's. Madison Square 3564.

KIT CONEY COLLARS Wanted.—Two skins or shawl, for immediate delivery. Charlop Bros., 121 West 36th.

LINING Wanted.—Job of fancy silk at a price. Bernstein, 118 West 27th.

MESSALINES Wanted.—Striped; we are open to buy 500 pieces for spot cash at a price. J. Blumenthal & Bros., 14 West 24th.

PANAMA Wanted.—S. P. A., black only; or will exchange navy. Gramercy 881.

PLUSHES Wanted.—Blumenthal's Yuwin and others, also mole. Phone Farragut 2496. Harry Greenberg Company, 137 West 25th St.

PLUSHES Wanted.—Peerless, H. & H., and Chase's beaver; also 12075; must be cheap. Merit Co., Greeley 1120.

PLUSHES Wanted.—Spot cash; T-10, Lapins, Peco. Madison Square 0057.

SERGES Wanted.—Open to buy 54-inch French Serge, from $1.50 to $1.60. Lorraine Dress Co., 15 East 26th St.

SERGES Wanted.—99, 1464; broadcloth, F. & H., brown; tricotine, 4718, 5889. Gramercy 6227.

SERGES Wanted.—Botany 11433, also reindeer, velours; must be reasonable. Farragut 3119.

SERGES, POPLINS, Velours, Tricotines Wanted.—Madison Square 9837.

SHEPHERD CHECKS Wanted.—All constructions, 54 inch. Call Room 1613, 354 4th Av.

SILVERTONES Wanted.—Broadcloth, heavy velours, Thibets, Venetian lining; must be very cheap. Hutner, 48 West 25th.

SKIRTS Wanted.—We are placing orders with contractors for a better grade skirt; submit samples. 116 West 32d St., Room 1202.

SUITS Wanted.—Juniors' snappy Spring styles by prominent jobbers; yours or our materials. Call with samples, 141 W. 28th St., 12th floor.

SUITS Wanted.—Jobber looking at Spring styles; call or phone. Temporarily located 30 West 22d, Room 67. Gramercy 4552.

SUITS Wanted.—Out of town jobber looking at Spring suits, from 9 to 3 P. M., 1402 Centurian Building, 1,182 Broadway.

SUITS, Coats, and Capes Wanted.—Jobber placing orders on Spring styles, all week. 4th floor, 12 West 27th.

SUITS Wanted.—Jobber looking at Spring suits and coats all week. 22 West 26th, 12th floor.

TRICOTINE, Poplin, Velour Wanted.—Spring shade. Girssman Bros., Madison Square 4620.

Buyers' Wants

VELOUR Wanted.—F. & H. or Botany navy velour, Read's 44-inch silvertones, taupe and Algerian. Madison Square 8272.

VELOURS Wanted.—032 and 0360 reindeer, and kerseys, 110, taupe and brown. Phone Gramercy 2452.

VELOURS Wanted.—Lightweight poplin, silvertone, all shades. Fidelity Cloak, 43 West 16th St.

VELOURS Wanted.—Light weight Parker Wilder W-125, Cox and Schreiber 7725. Orchard 5017.

VELOURS Wanted.—High shades Clark & Dana, F. & H., Sprayregen. Marks, 158 West 29th St.

VELOURS Wanted.—0360, similar; use all shades, also half pieces, cash. Chelsea 5183.

VELOUR Wanted.—0360, taupe and reindeer, $2 cash. Tel. Farragut 3678.

WAISTS Wanted.—Placing Spring orders. Farragut 9386.

WHITMAN'S 774, also 90610 or 06077 wanted; Spring shades only, cash. Williamsburg Manufacturing Co., 1,133 B'way, N. Y.

WOOLENS Wanted.—Velour, lightweight, reindeer and brown. Harry Greger & Co., 25 West 31st. Madison Square 4878.

WOOLENS AND SILKS Wanted.—Job lots and ends; cash. Gramercy 3286.

WORSTED Wanted.—Can use a quantity of botany, 11433, at $1.75 cash. I. Rabinowitz Apparel Co., 37 West 28th St.

Offerings to Buyers
9 Cents per word each insertion.

ARMY BLANKETS.—Military, civilian, institution, and camp; various sizes, weights, and colors; good value. Omnes, 200 5th Av.

ASTRACHAN.—Persian lamb; imported; finest quality; two pieces; very reasonable. Call H. H. & Son, 39 West 21st.

BAFFIN HUDSON BEAVER mole and kerami plush short coats and coatees with muffs to match that are made and look like real fur. Michael Bros., 115 West 29th.

BATH ROBE BLANKET CLOTH.—Beacon & Whitman's flowered and Indian patterns. S. Cohen, Stuyvesant 2497.

BATHROBES.—Will sell 10 doz. men's Indians and plaids cheap. Gramercy 2871.

BEAVER, Baffin and seal plush short coats, $19 to $50; immediate delivery. Harry Greenberg Co., 137 West 25th St.

BEAVER.—Chase 16-row strips, 6 pieces, $2.50 net cash. A. Hoenigsberger, 16 South Market St., Chicago.

BEAVERS.—50 inches, all qualities, for immediate delivery. Phone Gramercy 5573.

BOYS' WASH SUITS.—Job of 150 dozen to close out, S. Cohen, Stuyvesant 2497.

BROADCLOTHS, Velours, Kerseys.—All colors and makes, also serges and poplins. H. L. Bunin, 348 4th Av. Mad. Sq. 651.

BROADCLOTH.—Botany, black, navy, reasonable. Room 206, 43 West 27th St. Farragut 4875.

BROADCLOTH.—11 pieces, colors, F. & H. and Botanys; sacrifice. Madison Square 3178.

BROADCLOTH. — Juilliard's 110, Stevens 7422 black, Slater's 2192X. Mad. Sq. 3121.

BROADCLOTH.—110 Juilliard, all shades, at right price. Kogut, 129 W. 22d.

BURELLA.—Wool velour, Ungava seal, Hudson plush. Michael Bros., 115 West 29th.

BUTTON JOBBER wants to sell small stock of pearl, ivory buttons and fixtures, also good will of business. Apply Gross, 107 W. 28th.

CANVAS GLOVES.—Different weights, reasonable prices. Phone Franklin 5632.

CHIFFON VELVETS.—All colors, for immediate delivery. Mad. Sq. 3314.

CHINCHILLA.—White Salt's or similar make. Greenberg, 114 East 23d.

CHINCHILLA.—Salt's white, large quantity, $3 yard. Tannenbaum-May, 19 W. 24th.

CLIFTON DRILL, D. N., 27 inches, 3.60 weight; 80,000 yards; spot delivery; 22c. E. C., B 50 Times.

CLOAKS.—Fall and Winter, to close out. Phone Gramercy 1700, or call 49 East 21st St., Room 1108, New York City.

COATEES AND STOLES.—Plushes, kerami, Behring seal, and all fur effects; we are headquarters. Michael Bros., 115 West 29th.

COATS.—Large quantity of assorted styles and material on racks, at sacrifice prices; good value in black coats; our special for this week is all wool velour coats, half-lined and fur-trimmed, at $11.50. F. J. Gelfond, 141 West 28th.

COATS.—2,000 mercerized cotton plush coats, different models, to close at sacrifice; also silk plush coats, trimmed with fur bottom collars, and cuffs, or kit coney trimmings, $17.50-$21.50. Ulin Bros., 34 East 12th.

COATS.—High grade; immediate delivery; silvertip bolivias, pom pom, silvertones, Normandies, velours, pile fabrics, &c.; Spring line for jobbers now ready. Mezeritzky & Stollerman, 28 West 27th St.

COATS.—700, beautiful styles, self-colors and fur trimmed, K 544 and 11050, American velours, pom poms, silvertones, and kerseys; very low prices. Emanuel, 43 West 27th.

COATS.—1,000 stout coats at slim prices; junior, misses', and children's coats; to close out, in all desirable cloths and shades. F. J. Gelfond, 141 West 28th.

COATS.—All wool pom pom, velour, broadcloth, fur, and self-trimmed latest models; good value; quick delivery. Shapiro & Davis, 29 West 35th.

COATS.—15,000, juniors' and ladies,' all desirable material; to close out, exceptional value. American Maid Coat Co., 37 West 20th St.

COATS.—1,000 all wool, velour plush collars, all lined, to close out. Jos. Schwartz, 127 West 26th.

COATS.—Children's, juniors' and ladies' coats to close out at reasonable prices. Edelson & Hand, 16 West 22d St.

COATS. — Infants' intermediate, children's and junior coats, for immediate delivery. D. Strauss, 141 West 20th St.

COATS.—500 cotton plush ladies' and children's sizes at a price. Rosenfeld Bros. & Rosenberg, 22 W. 21st.

COATS AND SPORT COATS, Salts, beaver and plush and other pile fabrics. N. Hurwitz & Son, 109 West 26th St.

COATS.—To close out, crystal cord, silvertones, velours, and broadcloth, $27 to $50. Eisenberg & Sommerfield, 32 East 31st.

COATS.—Excellent assortment of wool velour coats, to close out, cheap. Ultus Bros., 37 West 32d.

COATS.—Children's exceptional value; bargain basement. Levitan Bros. & Zarkower, 136 West 21st.

COATS.—Better grade, very cheap; also beaver and plush coatees. I. Novick, 45 West 27th. Farragut 9644.

COATS.—300 ladies' silvertone coats, unusually cheap. Julius Goldstein, 153 West 23d St.

COATS.—Fine lot of coats in the season's most wanted styles, fabrics, and shades, to close out. J. P. Slater, 11 West 32d St.

COATS, few hundred, exceptionally stylish; popular priced; close out; sacrifice. Klepper Bros., 48 West 21st.

COATS.—150 coats, majority lined and half lined, to close out at $7.50. F. L. Singer & Co., 22 West 26th.

COATS.—Pom pom, all colors and sizes, immediate delivery; attractive prices. Stein Bros., 10 East 8th.

COATS.—5,000 children's sizes 2 to 6, 8 to 14, to close out cheap. Rosh & Mayer, 17 West 28th.

COATS, 100; closing out; velour, pom pom, crystal cord, silk-lined. Etkin, 106 West 32d.

COATS.—500 ladies' plushes, fur collars, $12.00 up. Schwartz, 31 W. 15th St.

COATS AND SUITS to close out. W. Phillips & Co., 145 West 28th St.

COATS. — Closing out, raccoon, nutria trimmed. Cohen-Edelman, 35 West 31st.

COATS.—500 girls' cloth plushes to close out. Schwartz, 31 W. 15th.

COATS.—To close out. J. I. Cloak Co., Inc., 48 West 27th St.

COATS and SUITS.—3,000 to close out. S. & S. Garment Co., 22 West 27th St.

COATS, SUITS.—Our best styles, to close out. M. B. Kaufman, 6 West 32d.

COATS.—Children's, Infants; all materials; close out. Tannenbaum-May, 19 W. 24th.

COATS, infants', children's, juniors'; close out. Case & Rosenthal, 153 West 27th.

COATS.—500 ladies'-juniors' coats to close out, cheap. Fidelity Cloak, 43 West 16th.

COATS.—Junior and children's coats at a sacrifice. Weksler, 279 5th Av.

COATS.—Velour, broadcloth, to close out. Rubin & Horowitz, 36 West 20th.

COATS.—Ladies' and misses' coats to close out at sacrifice. Weksler, 279 5th Av.

COATS.—Children's; 500 sizes, 2 to 6, 6 to 14, to close out. S. E. S., 140 5th Av.

COATS.—1,000 wool velours, assorted, 4-14; $2.25, $4.75. Nivel, 151 West 36th.

COATS.—200 high-grade girls' coats, cheap. Julius Goldstein, 153 West 23d.

COATS AND SUITS, fur trimmed, below cost. 85 East 10th, 3d floor.

COATS.—Jobs big variety of cloth, plushes. Shoen & Weissman, 43 West 27th St.

COATS.—Jobs in stout, regular and children's coats. J. Dun, 127 West 25th.

COATS.—Fur-trimmed coats and suits to close out. Hirschhorn Bros., 12 W. 27th St.

COATS.—Plushes, fur trimmed, plain, $5 to $10, cheaper. Hutner, 48 West 25th.

COATS, fur trimmed, full lined; sacrifice prices. Bernstein, 118 West 27th St.

COATS.—Better grade; very cheap. I. Novick & Co., 45 West 27th St.

COATS. — Velours, broadcloth, silvertones, $6.50 to $25. Hutner, 48 West 25th.

COATS.—Juniors' and misses', to close out. Irving Finkelstein, 30 West 23d.

COATS of all descriptions, $10 up. Bramson Bros., 48 West 26th St.

Offerings to Buyers

COATS.—To close out at reasonable prices before stock taking. J. Stoll & Co., 12 West 27th St.

COATS.—Bargains to close out; cloth and plush. Levin, 18 West 27th.

CORDUROY.—H. H. Wateside, 400, high shades; will sell under market price. Chelsea 889. S. Adelberg, 115 West 30th.

CORDUROYS.—Boyd's 3100 narrow wale, all colors. Youngster Novelty Co., 710 B'way.

CORDUROY.—Juilliards 725 for sale. Spring 7396.

COTTON PLUSHES.—Collins & Sikman Co.'s high grade plushes, plain and fast pile, all colors; immediate delivery. Charles Feldman & Sons, Spring 3536.

COTTON PLUSHES.—50 and 54 inches, all shades and qualities, for immediate delivery. Phone Gramercy 5573.

COTTON GOODS.—50 pieces 40-inch printed plaid voiles to close out at cost. Gramercy 3004.

CREPE DE CHINES and georgette, three-thread, all colors, for immediate delivery. Superba Silk Mills, 104 5th Av. Chelsea 8785.

CREPE METEOR or silk jersey cloth, desirable colors, at a price. Mad. Sq. 3971.

DIAGONALS.—9634, Joel's, Salt's velour-dunord. Madison Square 7425.

DRESSES.—Before stock taking will sacrifice all serge, wool, jersey and silk dresses below cost. Broder & Co., 48 West 25th St.

DRESSES.—Jobs in children's dresses; all wool, cotton, and wash, 2 to 6 and 6 to 14. A. Goldberg & Bros., 134 West 26th St.

DRESSES.—500 serge and satin dresses to close out. Salan & Kaufman, 12 West 31st St.

DRESSES.—Jobs to close out; silks, $5; wool French serge, $6.75; wool jersey, $9.75. Loeb Nussbaum, 31 West 26th.

DRESSES.—200 all wool French serge dresses to close out at $6. Call 38 West 26th, 4th floor.

DRESSES.—Contractor job of serge and silk at sacrifice; must sell. Astor Costume, 129 West 22d.

DRESSES.—Jerseys, serges, silks, and evening dresses; better kind. Glockner Dress Co., 40 West 27th.

DRESSES.—2,000 velveteen dresses to close out; twill and straight back; special value. Imperial Cloak, 29 West 21st St.

DRESSES.—Jobs satin, satin georgette and striped taffetas; $5.50 to close. Premier Costume, 12 West 32d.

DRESSES.—Of better kinds serges and satins; will sacrifice. Bachmuth, 510 6th Av., between 30th and 31st Sts.

DRESSES.—Newest serges, taffetas, georgettes; Spring line ready for jobbers. Feller, 30 West 32d.

DRESSES, children's, 7 to 14, repps and ramies, $12; jobbers only. Mohr Garment Co., 41 West 17th St.

DRESSES.—Job high-grade serge, satin dresses to close at a price. Mohawk, 41 Division St. Orchard 7674.

DRESSES.—Snappy models, double warp serge dresses; immediate delivery; $3.50. Jerome Skirt, 43 West 33d St.

DRESSES.—Before removal sacrifice; velvet combinations, serges, silks, stouts. Deutsch, 23 West 32d.

DRESSES.—Serges, velveteens, satins; closing at a sacrifice. Vendome Costume Co., 142 West 24th.

DRESSES.—500 serge and satin to close out at a sacrifice. Klif Dress Co., 28 West 27th St.

DRESSES.—Serges, silks, and wool jerseys to close out at job prices. Harris, 150 Madison Av.

DRESSES.—1,000 taffetas and satin, best values, to close, $5.50. Lauretta Skirt Co., 450 4th Av.

DRESSES.—1,000 jobs serges and satins at a sacrifice. Meyer Bosniak, 20 West 27th St.

DRESSES.—Satin and taffeta, close and cheap. Silverman-Stock, 130 West 28th.

DRESSES.—1,500 silks, serges, to close out cheap. Paris. 18 West 27th.

DRESSES.—Taffetas, satins, serges, jerseys, to close; $6.50. Queen, 149 West 36th.

DRESSES.—Serge, 100, to close out, at a price. J. Reiff, 147 West 22d.

FLAGS.—American and Italian, all sizes, lowest cash prices; act quick. S. Asch, 227 Canal St., N. Y.

FLAG SILK BUTTONS.—Close out. Goetz, 149 West 36th St. Greeley 4028.

FLANNEL.—Bleached No. 700, Cone Export Co., 10 cases, 23c.; Whitman's robe cloth, 72 inches, $1. New York Textile Exchange, 1,182 Broadway. Madison Square 3822.

FLANNELS.—White and unbleached, suitable for interlining; reasonable price. Gramercy 1660.

FRINGES.—Silk, several widths. Eagle Skirt Co., 44 West 28th.

FUR MUFFS, SCARFS below cost. 151 West 23d.

GARTERS.—About 100 dozen pairs vertical hose supporters; special price; write for sample. Y 271 Times Annex.

HOSIERY.—25 cases men's 3300 Ipswich fibre hose, 50 packing; all colors. Canter & Koletsky, New Haven, Conn.

HOSIERY.—Silk; case lots only. Ralph Rosenhain, 7 E. 28th St. Mad. Square 5017.

INTERLINING, heavy, 48 inches wide, for sale cheap. Farragut 5166.

JEANS.—Horton, 5 cases, will sell below market price; also 5 cases colored voile. Chelsea 4581.

JERSEY.—Remnants, white; quantity; suitable for combination underwear, gloves, novelties. Chelsea 5183.

JUILLIARDS.—6717 in reindeer and other desirable shades at very reasonable price; all makes velours at right prices. Farragut 9075.

KERAMI.—Sidney Blumenthal's Kerami Persica, all shades, for sale cheap. Madison Square 3240.

KERAMI.—Blumenthal's genuine mole keromi. I. Arbus & Sons, Farr. 3334.

KERSEYS, velours, Juilliards 2002, Metcalf's 9190, American 11052, in quantities, colors; very reasonable. Gramercy 5037.

ODD PIECES, Spring and Winter, cheap. Hutner, 48 West 25th.

OUTING FLANNELS, 36-inch stripes, light ground, at low prices. Franklin 802.

OVERALLS AND COVERALLS.—Union made; Kohn Mfg. Co., Bradford, Penn., showing their line to jobbing and export trade this week. Louis Kohn, Room 721, McAlpin Hotel. Phone for appointment.

OVERCOATINGS.—Brown, green, and navy, at a low price. Phone Farragut 4213.

OXFORD.—Coating, Stoney & Starkey 305, 75 pieces; Crescent coating 114 navy, 20 pieces; 90c. Kaplin, Mad. Sq. 4845.

PAJAMAS, flannel, men's and ladies', $22.50 dozen; bath robes, men's and ladies', $31.50 dozen; good value; immediate delivery. Chelsea 7665.

PAISLEYS.—Quantity good assortment to close cut; exceptional bargain. Mad. Sq. 6143.

PECO PLUSH.—Blumenthal's Omar beaver, also quilted lining, and York's fancy twill. Chelsea 9688.

PERCALES.—Have 25 cases Bordens & Slaters 68-72 at 21¼c, 8-10. Merchant Textile Exchange, 147 North 12th St., Philadelphia.

PERCALES.—Have 25 cases Borden's 68-72 at 20c., 3 per cent. 10 days. Phone B. F., Spring 2898.

PIECE GOODS.—Juilliards 6717, Bochmann silvertones, A. W. Co. 11050-12075, Reidell's Bolivia and Botany 315. Madison Square 920.

PLUSHES.—H. & H. 1286, 1278; David's silvertone; Pearson 8041. Murray Hill 1166, Mr. Smith.

PLUSH.—Peco T10, Dobson's 864, $3.50; broadcloth, No. 315, $2.50, all shades. Hutner, 48 West 25th.

PLUSHES.—Will sell quantity of Dobson's 1164 plush very cheap. Telephone Chelsea 8986.

PLUSH.—Black, imitation baby lamb; suitable for coats and trimmings. Spring 7350.

PLUSHES.—Blumenthal's lapinex seal plush at $3.75. I. Arbus & Sons, Farr. 3334.

POM POM.—American Woolen Co. 0616 in the 981 and 903 shades only. Moe, Farragut 2463.

POM POM.—12,075, in all colors, at a very low price, also ¾ and 6-4 coating. Spring 6151.

POM POM.—American Woolens 12075, $1.75. Telephone Madison Square 242.

POPLINS AND SERGES.—Amoskeag, Pacific, Whitman, Hamilton, and Juilliards serges and poplins; all colors; low prices; no telephone calls. A. Agress & Son, 27 West 26th.

POPLINS.—Scotia 0802, Dobson's 303, and Brightwood 4860, 4916. Phone Gramercy 4405.

POPLINS.—06077, 90610, 6709½, 767, 774. L. Finkelstein & Sons, 696 Broadway. Tel. Spring 6311-6312.

POPLINS.—American; 100 pieces navy, right price. Farragut 5166.

RAINCOATS, jobs men's, ladies', children's, to close out. Schwartz, 31 West 15th.

REMNANTS.—Black sateens all kinds, white goods. Phone Stuyvesant 7610.

SATEENS.—Khaki; we have 30 pieces Hyde's K12 sateens, shade 238A, and 40 pieces Danforth Clark & Co. glitter cloth, shade 236, for immediate delivery. Phone Greeley 5220.

SATEENS.—Navy, and black sateens very cheap. Third floor, 29 West 21st. Gramercy 3738.

SECO.—200 pieces white and assorted colors at a price for cash. L 332 Times.

SERGES.—54221, 54289, W. F. X., Lorraine, 50 and 54 inch. Chelsea 10384.

SERGES.—Will sell 6 pieces navy 0609, 5 pieces navy 0696; cheap. Stuyvesant 3966.

SERGE.—7301, black, navy, $1.75 net. Q 890 Times Downtown.

Offerings to Buyers

SERGES AND POPLINS.—838, 104, 54289, 1464, 7120, 7008, 99, M. F. L., S. B. G. L., Whitman's 774, 528, 10453, Broadhead 7800, American 90610, 06077, Pacific all-wool Panamas. Henry Samson, 656 Broadway. Spring 2716.

SERGES.—1209, 87, 6301, 7301, 7614, 3, 4061, 54289, 9056, 7120, 7512, 528, 519, 104, 99, 9, 11433, 780, 809, 1464, 0696, 838, 235, 925. L. Finkelstein & Sons, 696 Broadway. Tel. Spring 6311-6312.

SERGES, Velours, Poplins, Oxfords, &c., to cutting-up trade; all leading numbers. Evans Brothers, 404 4th Av. Mad. Sq. 292.

SERGES.—54289 navy, 35 pieces; U. S. 235 navy, 15 pieces; very reasonable. Kaplin, Mad. Sq. 4845.

SERGE.—87 and 4002, all wool, 95c.; all colors. A. Goldberg & Bros., 134 West 26th So.

SERGES.—Will sell 25 pieces navy 54289, original tickets, $1.80 cash. Madison Square 377.

SERGES, Poplins and Silk Poplins for sale; also ready-made skirts. High Grade Skirt Co., 32 West 31st.

SERGE. — 1210, navy, 75 pieces; will sell very cheap. Chelsea 4581.

SERGES.—235, 838, navy only; quick action. Progress, Chelsea 6549.

SERGES.—94 and 3 Whitman's, black and navy, at a price. J., 614, 1,265 Broadway.

SERGE.—00070, 0609. American Woolen Co., Spring 606.

SERGES.—11433, $2.15; 8200, $3; 7120, $1.65; 0696, $2.20; 1464, $2. Gramercy 4356.

SERGES, 0600, 7120, 1464, 519, 528, 4682. Phone Gramercy 4404.

SERGE.—F. S. G. navy and French serge; cheap, spot cash. Farragut 9783.

SHEPHERD CHECKS.—All cotton, 25 and 50 per cent.; will give dating. L 239 Times.

SILKS.—Immediate delivery, Georgettes, crepe de chines, meteors, wash satins, radiums, silk poplins, failles, charmeuse, satins, taffetas, tussahs, domestic. All grades and colors. Prices always right. M. Marks Co., 354 4th Av. Madison Square 9380.

SILKS.—High-grade wash satin, crepe de chine, georgettes, at special low price; raw or finished. Y 283 Times Annex.

SILK GEORGETTE, wash satin, georgine, taffeta, all colors, cheap; 8 per cent. off. Hirschfeld Silk Co., 404 4th Av.

SILK SHIRTINGS, 32 inches, for sale, assorted colors, at the price. National Dress, 6 West 18th St., 11th floor.

SILK.—40-inch charmeuse, all colors; will sell at sacrifice. Greeley 6755. Mr. Furman.

SILKS, cotton goods, laces; odd lots to close. 120 5th Av., top floor.

SILVERTONES reasonable; Holden Leonard, Arthur Joel, &c.; all colors. Madison Square 1520.

SILVERTONES, all shades, at the right price. Alex Kogut, Chelsea 2906.

SILVERTONES.—All colors and makes, at $3.75. I. Arbus & Sons, Farr. 3334.

SILVERTONES. — Garfield & Reads, all shades; price right. 2956 Madison Square.

SKIRTS.—Susquehanna poplin, $2.25; also wonderful Spring styles novelty silk skirts; prices $2.50 and up; immediate delivery. Greater N. Y. Silk Co., 44 East 23d.

SKIRTS.—Several styles Susquehannah poplin, $2.25; 1,000 wool skirts, $2.75. Milton Skirt Co., 450 4th Av.

SKIRTS.—1,000 all wool serges, poplins, to close; $3.25. Ford, 151 West 36th.

SOCKS.—100 dozen pure worsted and home-knit socks, all colors. D. Moss, 419 Steinway Av., Astoria, L. I. Astoria 2819.

SUITS.—High-grade velours, velveteens, serge, and Oxfords; exceptional value. Potter & Schattman, 147 West 22d. Chelsea 7233.

SUITS.—1,000; coats, 500; on the racks; to close out. Simon Ginsberg & Bros., 16-18 West 22d.

SUITS.—200 suits on rack to close out. Goldstein Bros., 6 W. 32d St.

TAFFETA AND SATIN, evening shades, for immediate delivery. McCool & Gilchrist, 440 4th Av.

TAFFETAS.—Stripes and plaid, new Spring shades, $1.12½, to close. Premier Costume, 12 West 32d.

TAFFETA.—All colors and qualities, below market price. Greeley 6755, Mr. Furman.

TAFFETAS AND GEORGETTES.—All colors; immediate delivery. Mad. Square 3813.

Twill or drilling 6 oz. goods, khaki color, 16,000 yards; immediate delivery. Farr. 4770.

UNDERWEAR, Philippine hand embroidered nightgowns and envelope chemises. Box 829 Times, 2 Rector St.

VELOUR.—Cox & Schreiber's 230 reindeer, brown and black; American 12075 brown, reindeer and taupe; very cheap. Madison Square 8276.

VELOURS.—A. W. Co. 0360, 032; J. P. Stevens 4281; burgundy, taupe, plum, brown, green, black; prices reasonable; 60 days. Gramercy 1660.

VELOURS.—K544, 13046, 11050, Wyandotte Brightwood 4863 in taupe, plum, and burgundy. Milford Woolen Mills, 251 4th Av.

VELOURS AND KERSEYS.—Light weight and heavy weight, at reasonable prices. Henry Samson, 656 Broadway. Spring 2716.

VELOURS.—5 brown, 5 green, 11050 1 brown, 1 green, K 544; will sell at your offer. Gramercy 5143.

VELOUR.—F. & H., all shades; also Garfield 142-A, all shades; price right. 2956 Madison Square.

VELOURS.—0360, $2.50; pom pom, 12075, $2.25; serge, Stevens's 3350, $2.05. Gramercy 845.

VELOURS, Kerseys.—Heavy weight American Wyandotte; sacrifice price. Farragut 2857.

VELOURS.—American 032, all shades; also 0360. Phone Mr. Alvin, Madison Square 8102.

VELOURS.—American 0360, 032, burgundy, smoke, $2.40. Textile Trading. Stuyvesant 735.

VELOURS, POPLINS.—Spring shades, very cheap. Jos. Cohen, Mad. Sq. 4620.

VELOURS. — Broadtails, English tweeds. Madison Square 4362.

VELOURS.—Americans, Stevens, Botany; all colors; to close out. Kaplin, Mad. Sq. 4845.

VELOURS, Saxonia 954, all shades; American 544; at a sacrifice. Madison Sq. 914.

VELOURS.—Gera 50308 and 10555, all colors, very cheap. Chelsea 7834.

VELOURS.—American 544, 13046, F. & H., Brightwood. Mad. Sq. 8121.

VELOURS.—All shades, at close-out price. Franken, 130 East 25th.

VELVETEEN.—24-inch Worrall dyed, twill back, black and colors; will sell reasonable. Manufacturer, 3738 Madison Square.

VELVETEEN.—To close out, 12 boxes black, 7 green, 23-inch, Worrall dye, twill back. Marx Singer, 8 West 30th St.

VELVETEENS.—Twill back, 24 inches wide, all colors, worrall dye, very cheap. Chelsea 7834.

VELVETEENS, 29-inch straight back; all colors; reasonable. Gramercy 7000. Extension 136.

VELVETS.—Salts chiffon velvet, old rose, American Beauty, sapphire, copen., $3.85; Cheney's navy seal, $4.75. Heinsheimer Bros., 621 Broadway.

VELVETS, &c. — Chase beaver, velvets, braids, buttons, passementeries, and a lot of other fabrics, &c.; will sacrifice. Third floor, 11 West 32d.

VENETIANS.—40 pieces Marquis black; 125 pieces de luxe, 32-inch, black, far below market price. Spring 1848.

VENETIANS.—36 inches, black and all shades, reasonable. Madison Square 8874.

VENETIANS.—32 and 36 inch, high lustre black; attractive prices. Gramercy 8004.

VOILES.—Plain, 22½c.; colors, 23c.; organdies, 21½c.; big sacrifice. New York Textile Exchange, 1,182 Broadway. Madison Square 3822.

WAISTS.—For sale, on account of moving we have 3,000 Georgette waists from $4.25 to $7; will sell cheap. Brookstone, 245 7th Av.

WAISTS for sale; have 3,000 georgette and gordine waists; will sell cheap. Oppenheim & Tauber, 148 West 24th.

WAISTS.—Will sell cheap; dresses, skirts very cheap. Hutner. 48 W. 25th.

WOOLENS and interlining to close out; dissolving partnership. Wallach & Blum, 136 West 21st St.

WOOL JERSEYS, assorted colors, to sell less than mill price. Phone Mad. Sq. 325.

WOOL JERSEYS.—Taffeta plaid, to close out. J. Lindau, 118 West 29th.

YALAMA and Velour.—In all desirable colors, cheap. Gramercy 251.

YARNS.—Hand knitting wool and worsted; immediate delivery. Rice, 96 5th Av.

YARNS.—Hand-knitting wool and worsted; immediate delivery; prices right. E. P. Bond Corp., 15 East 22d.

Contracts Offered.

CONTRACTOR Wanted.—On Spring dresses of better kind; bring samples. Flower Dress Co., 19 West 24th.

CONTRACTORS wanted, junior suits and coats; Spring styles; call with samples. Top floor, 141 W. 28th St.

DRESSES Wanted.—We are placing orders with contractors on new Spring models in taffeta, Georgette, crepe de chine and meteor. Submit samples second floor, 30 East 33d St.

DRESSES Wanted. — Contractors; bring samples. 118 West 29th, 9th floor.

Allied Industries.

Entire cloak and suit plant for sale, including showroom and office fixtures, at reasonable price. 109-11 West 27th, 6th floor. Chelsea 7834.

Offerings to Buyers
9 Cents per word each insertion.

Allied Industries.

PAPER.—Ten reams, 38x68-400 at 8c per pound. L. Hyman & Son, 121 Spring St.

TALKING MACHINE NEEDLES.—Limited quantity best American talking machine needles; prices O. K. S. B. Davega Co., 831 Broadway.

WANTED.—Two 54-inch wardrobe trunks. Sam Goldberg & Co., 158 West 29th St.

Help Wanted.

DESIGNER Wanted.—We want a real designer; to her we offer a steady position under pleasant surroundings; salary no limit to right party; will arrange for interview in New York; if satisfactory arrangements made railroad fare to Chicago paid; answers considered confidential. Berkenfield-Pincus Co., Adams St., at the corner of Wells, Chicago, Ill.

SALESMAN.—Southern and Chicago and vicinity, by prominent cloak and suit jobber, popular prices; commission; those who have held or who now hold similar connections and who feel competent may write, giving all details in one letter in absolute confidence to G 268 Times.

SALESMAN wanted for Pennsylvania, Virginia, West Virginia, Michigan, Illinois, Missouri, and Oklahoma; commission; only those commanding big coat and suit business will be considered. Kaplan Bros., 23 West 32d.

SALESMAN.—Contractor of silk dresses is open for good man with following among jobbers and manufacturers; salary and commission. Modern Costume, 136 West 21st.

Situations Wanted.

SALESMAN, established trade, desires line of sweaters and bathing suits. R 29 Times.

SPECIALTY SALESMAN making Southwest January wants good side line. G 296 Times.

YOUNG MAN, 29, desires business affiliation after Jan. 1; 7 years' manufacturing and selling clothing specialty; would consider buying interest in good business. Y 215 Times Annex.

Commercial Paper.

Yesterday—6 per cent. for the best names. Saturday—6 per cent. for the best names. The quotations are for six months' paper.

Few Calls for Turkish Towels.

There appear to be very few calls for Turkish towels among the retail trade. One of the main reasons for this is due to the price, which has been steadily advancing during the last two years, owing to the increase in the cost of raw materials and the shortage of labor. One manufacturer said it was impossible for him to compete with the Southern mills, and therefore closed his entire factory.

Foreign Buyers Getting Busy.

One of the early developments in the shoe business since the coming of peace has been the appearance in this market of buyers representing retail interests in leading European countries—especially Italy and France. English buyers, for the most part, have so far been conspicuous by their absence. The others are reported interested in a variety of merchandise, and by no means least in the high-priced lines for both men and women. Another feature of the trade has been the return of former shoe operatives to their old jobs. While they have as yet not appeared in any great number, the fact that the tide has turned is pleasing to manufacturers whose output has been curtailed seriously by their absence.

Gray Goods Buyers Waiting.

While some business was put through in the local gray goods market yesterday, it was evident that prices had not yet got to the point which would make buyers anxious to trade. Yesterday's sales were again of a scattering nature, and mostly made by second hands for delivery during the remainder of this month and early next. Contract business was said to be entirely missing. Fine-yarn cloths again sold at concessions running as high as 2 cents a yard from Government maximums. Sheetings and the other coarser goods came in for scant attention. Among the day's print-cloth sales were further lots of 38½-inch 64-60s at 13½ cents and 39-inch 68-72s at 17¼ cents. Reports of business on the latter construction at 17 cents were not confirmed.

Skirt Men Soon to Leave.

Another week will see salesmen for the leading manufacturers of separate skirts on the road for the "big Spring trip." From all accounts, men who went out with early lines did not do any too well, having bumped into influenza conditions about everywhere they went, but much better things are predicted for the forthcoming trips. A very big season for plaid and other fancy silk skirts is looked for, and high-grade wash skirts are expected to have a record sale. The "lines" of the new offerings generally will be straight and simple. They will be a little longer than the Fall skirts, and the two-yard width is looked on here now as the probable best seller. The tendency toward simpler trimmings is strong.

ARRIVAL OF BUYERS
Arriving Buyers may register in this column by telephoning Bryant 1000.

AKRON, Ohio—Federman Dept. Store; A. Littman, coats, waists, dresses; 116 W. 32d.

AKRON, O.—Federman Dept. Store; L. G. Federman, clothing, hosiery, gloves; 116 W. 32d.

AKRON, Ohio—A. Polsky Co.; B. A. Polsky, dry goods; H. O. Polsky, coats, suits, 353 4th Av.

ALBANY, N. Y.—John Gwyers Co.; W. A. Findlay, coats, suits; 220 5th Av.

AMSTERDAM, N. Y.—H. K. Mayer, millinery; Holland House.

ATLANTA, Ga.—Keely Co.; M. W. Meyer, coats, suits, waists; 1,170 Broadway.

ATLANTA, Ga.—J. M. High Co.; A. Kahanow, woolen dress goods, silks, dress trimmings; 353 4th Av.

ATLANTA—Davison-Paxon-Stokes Co.; F. Hardy, ready-to-wear, basement; 1,150 Broadway.

ATLANTA, Ga.—Chamberlain, Johnson, Du Bose Co.; J. C. Bloodworth, ready-to-wear; 1,140 B'way.

BALTIMORE—Baltimore Bargain House; H. S. Messersmith, remnants; 354 4th Av.

BALTIMORE—Baltimore Bargain House; G. M. Eytinge, ribbons; 354 4th Av.

BALTIMORE—Bernheimer Bros.; A. M. Solomon, millinery, ribbons. 470 4th Av.

BALTIMORE—The Hub; Miss M. Campbell, ladies' wear; 53 W. 14th.

BALTIMORE—Carter, Webster & Co.; G. Sauer, work shirts, sweaters, gloves; Imperial.

BOSTON—R. H. White Co.; S. Falk, boys' clothing; 470 4th Av.

BOSTON—R. H. White Co.; C. Keven, men's clothing; W. M. Lichtenstein, furn. goods, hosiery; 470 4th Av.

BOSTON—The Gilchrist Co.; F. A. Smith, housefurn. goods, fancy china. Basement buyers; A. Cohen, ready-to-wear; Miss Rice, knit underwear; Mrs. A. J. Palmer, waists; 200 5th Av.

BOSTON—Jordan-Marsh Co.; Miss Gilman, misses', children's wear; Miss Armstrong, cotton waists; Mrs. Altimas, women's coats; W. McLaine, jewelry; D. E. Walsh, wash goods; G. H. Guest, housefurnishing goods; J. T. Reed, women's hosiery, knit underwear; Mr. Bradley, furnishing goods; 432 4th Av.

BOSTON—Wm. Filene's Sons Co.; Mrs. Milliken, infants' wear; basement buyers, Mr. Dutch, girls', children's, juniors' coats; Miss Dartt, infants' wear, bath robes; Mr. Ring, furs, dresses; Mr. O'Brien, misses', women's coats, suits; Miss Golding, waists; C. O. Cooper, general mdse.; H. Hahn, jewelry, leather goods; H. Tobey, shoes; 116 W. 32d.

BRIDGEPORT, Conn.—Howland D. G. Co.; E. J. Godfrey, linens, white goods; H. D. Johnson, boys' clothing; 404 4th Av.

BRISTOL, Va.—Mahoney, Jones Co.; J. A. Mahoney, general mdse.; 395 Broadway.

BUFFALO, N. Y.—Flint & Kent; J. W. Gallep, ribbons; 220 5th Av. Broztell.

BUFFALO—J. N. Adam & Co.; W. A. Brost, notions, leather goods; B. C. Burlingame, linens, blankets, domestics; 2 W. 37th.

CHICAGO—Stone & Co.; M. Stone, leather goods, neckwear, silk underwear, jewelry, novelties; 1,133 Broadway.

CHICAGO—Sears, Roebuck & Co.; L. Charleroy, children's, infants' shoes; 115 5th Av.

CHICAGO—M. A. Meyerhoff, men's furn. goods; Aberdeen.

CHICAGO—S. P. Platt; J. S. Rosenberg, jobs silk waists. Imperial.

CHICAGO—Chicago Mercantile Co.; C. A. Stonehill, flowers, feathers; 621 Broadway.

CHICAGO—Londy & Friend; J. P. Friend, fur, beaverette coats; 7th floor, 131 W. 35th.

CHICAGO—Dunlap Hat Co.; F. H. Taylor, hats, caps; Breslin.

CHICAGO—Marshall Field & Co.; W. F. Browning, woolens; 1,107 Broadway.

CHICAGO—S. N. Matthews & Co.; Miss Heller, dresses; 212 5th Av.

CHICAGO—Leopold, Solomon & Eisendrath; L. G. Leopold, trimmings; Breslin.

CHICAGO—Wolff-Dunham-Melum Co.; J. C. Wolff, woolens; Longacre.

CHICAGO—Boston Store; Miss N. Nicol, Christmas novelties; 44 East 23d.

CHICAGO—Worms & Loeb; M. H. Eiseman, women's silk underwear, leather goods, handbags, neckwear, auto caps, novelties; Room 502, 941 Broadway; Claridge.

CHICAGO—Sears, Roebuck & Co.; R. Buchner, boys' clothing; F. F. Keppen, men's made-to-order clothing; Mr. MacLoughlin, representing; C. Munk, women's furn. goods; 115 5th Av.

CINCINNATI—The Plaut Co.; L. Silverstein, hosiery, underwear; 55 White St.; McAlpin.

CINCINNATI—Reins & Meiss; H. Meiss, hosiery, underwear; 17 Madison Av.

CINCINNATI—John Shillito Co.; F. L. Mandlove, ready-to-wear; 432 4th Av.; York.

CINCINNATI—H. & S. Pogue Co.; E. Ganspohl, rugs, blankets, upholstery goods; A. T. Rogers, coats, suits; 366 5th Av.

CLEVELAND—Reed Bros. Co.; J. L. Bailor, flowers, feathers; 621 Broadway.

CLEVELAND—Ames Co.; Miss S. Jacobs, women's coats, suits, juniors' children's wear; 116 West 32d.

COLUMBUS, Miss.—Iron & Leigh; R. E. Leigh, notions; Grand.

COLUMBUS, Ohio — The Fashion; W. L. Payne, cloaks, suits; 1,270 B'way; Collingwood.

COLUMBUS, Ohio—F. & R. Lazarus Co.; Mr. Kridel, waists, sweaters, basement; 225 5th Av.

COLUMBUS, Ga.—David Rothschild & Co.; G. Rothschild, ready-to-wear muslin underwear; 15 E. 26th.

DALLAS—Sanger Bros.; Mrs. W. B. Rector, ready-to-wear; M. S. Levy, furn. goods, underwear; 19 East 24th.

DANVILLE, Ill.—Meis Bros.; A. Meis, coats, millinery; 116 West 32d.

DES MOINES, Iowa—J. Mandelbaum & Sons; E. Mandelbaum, merchandise mgr.; 404 4th Av.; Woodward.

DETROIT—Kline's; Miss M. Landy, coats; 404 4th Av.

DETROIT—La Mode Dress Shop; S. Kraus, jobs coats, suits, dresses; H. A. Blumenau, women's, men's furn. goods, novelties, jobs boys', children's clothing; McAlpin.

DETROIT—Edson, Moore & Co.; F. Stockwell, piece goods; 48 Leonard.

EASTON, PENN.—Wm. Laubach & Sons; J. H. Sisman, coats, suits, waists; 41 Union Square. Imperial.

EVANSVILLE, Ind.—William Hughes; R. P. Hughes, millinery; 621 Broadway.

FLINT, MICH.—Warrick Bros.; J. G. Warrick, ladies' garments; 1,133 Broadway. Imperial.

HARRISBURG, PENN.—Bowman & Co.; C. R. Bowman, rugs, upholstery goods; 1,270 Broadway. Breslin.

JACKSONVILLE, Fla.—Kohn-Furchgott Co.; E. L. Farris, boys' clothing; 353 4th Av.; Navarre.

KALAMAZOO, Mich.—Gilmore Bros.; Mrs. Warren, ready-to-wear; 404 4th Av.

KALAMAZOO, Mich.—Bryant & Co.; S. Lewis, silvertone coats, broadcloth suits; 1,123 B'way, R. 712.

KANSAS CITY, Mo.—Geo. B. Peck D. G. Co.; Miss K. Finnegan, coats, party, evening dresses; 230 5th Av.

LIBERTY, N. Y.—H. J. Sarles Co.; H. J. Sarles, ready-to-wear; 404 4th Av.

LOUISVILLE, KY.—Crown, Garment Co.; N. Baron, cloakings. Latham.

MACON, Ga.—Union D. G. Co.; W. J. Juhan, general mdse.; 1,150 Broadway.

MEMPHIS—Bry Block Mercantile Co.; M. Lessick, jobs boys' clothing, men's pants; 470 4th Av.

MILWAUKEE—Live Store—S. Skowron, coats, suits; Claridge.

MILWAUKEE—Milwaukee Apparel Co.; L. Elsas, jobs dresses; 364 5th Av.

MILWAUKEE—Paris Fashion Co.; G. B. Schoen, dancing frocks, jobs cloth, fur coats, dresses, waists, sweaters, petticoats, skirts; 15 East 26th.

MONTREAL.—Debenhams; F. X. De Grandpre, millinery. Broztell.

NASHVILLE, Tenn.—O'Bryan Bros.; L. G. O'Bryan, denims; 60 Worth.

NASHVILLE, Tenn.—L. Jonas & Co.; A. Jonas, untrimmed hats; 579 Broadway.

NASHVILLE, Tenn.—L. Jonas & Co.; S. Marks, Miss M. Mulligan, flowers, feathers; 579 B'way; Cumberland.

NEW HAVEN, Conn.—Shartenberg & Robinson; O. C. Herman, floor covering; 404 4th Av.

NORRISTOWN, Penn.—H. C. Warner; domestics; 105 Grand; York.

NORWICH, Conn.—Reid & Hughes Co.; A. Sharp, cloaks, suits, waists, furs; 404 4th Av.; Continental.

OMAHA, Neb.—M. Spiesberger & Son Co.; N. A. Spiesberger, flowers, feathers; 579 Broadway.

PAWTUCKET, R. I.; Shartenberg & Robinson Co.; W. L. Brown, carpets; 404 4th Av.

PHILADELPHIA—J. Blumenthal, woolens; Latham.

PHILADELPHIA—Lichtenstein Bros.; A. J. Lichtenstein, linens, ribbons, laces; Breslin.

PHILADELPHIA—L. W. Hirsch Co.; M. Hirsch, jobs waists; 470 4th Av.

PHILADELPHIA—Frank & Seder; H. L. Birnbaum, ready-to-wear; 364 5th Av.

PHILADELPHIA—Blauner's; Miss Weiss, waists; 15 E. 26th.

PHILADELPHIA—McCurdy Bros.; Miss R. Cameron, coats, suits; Park Av.

PHILADELPHIA—Stewart's; Miss Yankiloff, suits; J. A. Rubin, coats; 15 E. 26th.

PHILADELPHIA — N. Snellenburg; Miss C. Lowenstein, misses', children's ready-to-wear; 1,261 B'way.

PHILADELPHIA—"Blauner's": H. Blauner, jobs short coats; Miss Criscolo, Spring dresses; 15 East 26th.

PHILADELPHIA—"Stewart's": Miss Bernstein, jobs novelty cloth skirts; 15 East 26th.

PHILADELPHIA—Strawbridge & Clothier; H. Frederick, men's clothing; 230 5th Av. Latham.

PHILADELPHIA—Gimbel Bros.; Miss N. W. McCann, misses' ready-to-wear; Miss A. B. Lerner, women's ready-to-wear, basement; B'way and 32d.

PITTSFIELD, Mass.—Berkshire Mfg. Co.; G. W. Pease, mfr. pants; Murray Hill.

PITTSBURGH—J. Shapiro, woolens; Park Av.

PITTSBURGH—Boggs & Buhl; Miss K. Ludden, millinery; 1,140 Broadway.

PITTSBURGH—Frank & Seder; M. J. Steinberg, millinery; 364 5th Av.

PITTSBURGH—J. Horne Co.; Miss A. G. Dewar, laces, trimmings; 470 4th Av.

PITTSBURGH.—Boggs & Buhl; L. N. Shuman, dress goods, flannels, white goods; 1,140 Broadway. Breslin.

PITTSBURGH—Kaufman Dept. Store; S. G. Kerngood, Miss Long, millinery; Miss Gordon, art goods; 1,261 Broadway.

PITTSBURGH—Frank & Seder; E. F. McDermott, gloves, hosiery, jewelry, leather goods; A. J. Seder, jobs women's, children's knit underwear, corsets, hosiery, millinery; 364 5th Av.

RICHMOND, Va.—Kaufmann & Co.; Miss E. M. Merritt, coats, suits; 353 5th Av.

ROCHESTER, N. Y.—People's Credit Co.; J. Zobel, clothing, cloaks; 200 5th Av.

ROCHESTER, N. Y.—G. E. Tucker Co.; G. E. Tucker, piece goods, men's wear; Woodstock.

SAN ANTONIO, Texas—Jaske Bros. Co.; Miss M. Jefferson, misses', children's wear; 1,150 B'way.

SAN FRANCISCO—Edmund-Loewy Co.; H. Goldsmith, jobs Fall coat 1504; 1,140 Broadway.

SAN FRANCISCO—Reich & Lievre; H. A. Levinson, jobs coats; 1,170 B'way.

SAN FRANCISCO—Frederick Weingarten Co.; A. Weingarten, ladies', children's apparel; 219 West 81st.

SPRINGFIELD—C. H. Heer D. G. Co.; L. D. Dall, coats, suits, dresses; 1,150 B'way.

ST. LOUIS—Famous & Barr Co.; T. D. Page, jobs bargain basement; 37 W. 26th.

ST. LOUIS—Stix, Baer & Fuller D. G. Co.; Mrs. H. W. Schultz, neckwear, veilings; 116 West 32d.

ST. LOUIS—B. Nugent & Bro. D. G. Co.; Miss L. Sullivan, children's, misses', juniors' garments; Miss A. Pannell, dresses, costumes; Mr. Harris, women's dresses, costumes, juniors', misses', children's garments; 470 4th Av.

TULSA, Okla.—J. C. Hall Co.; J. Chescheir, ready-to-wear; Imperial.

UTICA, N. Y.—Doyle & Knower; M. Doyle, ready-to-wear; L. G. Knower, ready-to-wear; 277 5th Av.

WACO, Texas—Snaman & Co.; J. Snaman, jobs coats, suits, dresses, silk underwear; 303 5th Av.

WASHINGTON, D. C.—S. Kann, Sons & Co.; Miss A. M. Hogan, cloaks, suits, bathing suits; 432 4th Av.

WASHINGTON, D. C.—S. Kann, Sons & Co.; J. D. Furlong, silks, velvets; S. Spitzer, shoes; 432 4th Av.

WASHINGTON, D. C.—Woodward & Lothrop; Mrs. J. C. Nourse, notions, art goods, trimmings, silverware; Miss A. Thornton, infants' wear; Miss E. McGill, laces, ribbons, veilings; Miss D. Collins, women's neckwear; J. O. Mogue, rugs, bedding; H. Barschkies, silks, velvets; 334 4th Av.

WORCESTER, Mass.—Denholm & McKay Co.; F. A. Krim, ready-to-wear; 230 5th Av.

Better Class of Kimonos Wanted.

There already appear to be signs indicating that the sale of ladies' kimonos during the holiday season will surpass those of last year. During the last week reorders have been coming in, especially for the higher class merchandise, which seems to be more in demand this season. At the time the influenza epidemic was at its height, there was a very noticeable increase in the sale of corduroy and other heavy robes.

Japanese Goods More in Demand.

Prior to the signing of the armistice, the sale of Japanese merchandise dropped off to a great extent. Now that the war is over and conditions are more settled, importers find that the demand on all lines is steadily increasing. The call for lamps and silk shades has grown to such an extent that some of the firms are already oversold. Plans are now being made with a view to having the embargo taken off these goods as soon as possible.

BUSINESS NOTES.

The office of the official representative of the Australian Department of Trade and Customs, which for some time has been located at 44 Whitehall Street, this city, will in the future be attached to the office of the Commissioner in the United States for the Commonwealth of Australia, 61 Broadway. Ernest Hall is in charge.

The annual meeting of the Millinery Chamber of Commerce of the United States will be held on Jan. 24, 1919, at a place to be selected.

CHILDREN'S COATS
2 to 6—8 to 14
JOBS
To Close Out
Featuring Cloths
Rosh & Mayers,
17 West 28th St.

Puritan

Undermuslins
Silk Underwear.
Specials in Crepe de Chine and Wash Satin Garments for immediate delivery.
Puritan Underwear Manufacturing Co.,
352 Fourth Avenue, New York.

BUYERS!
Select, better grade COATS and SUITS — *immediate delivery*. The season's best selling models, plain and fur trimmed, in choice materials, newly made, all colors, all sizes.
Regularly—19.50 to 75.00
Now — at *Reduced* Prices
AN EXCEPTIONAL OPPORTUNITY FOR AN EXCEPTIONAL BUY.
KARP BROTHERS
45-47 West 27th St., N. Y. C.

JERSEY CLOTH
Our 800 sixty-inch Jersey is not silk—it has the lustre, feel and finish of the real thing—but at quite a different price — Have you seen it?
POTTER TEXTILE CO., Inc.
72-74 Madison Av., N. Y.

A great variety of
WAISTS
georgette, crepe de chine, and satins
In desirable shades
for immediate delivery
Deutchman Bros., 15 West 20th St.
Telephone Farragut 4358.

HOLSTEN, YOUNG
AND COMPANY
LEATHER NOVELTY COATS
CHILDREN'S RAIN CAPES
RAIN AND AUTO COATS
34-36-38 WEST 27TH STREET

DRESSES
1,000 serge dresses, good assortment, to close out.
S. SIMON CO.,
135 West 27th St., New York.

NEOLA FABRICS
Henry Glass & Co.
44-46-48 White St.

DRESSES ON HAND.
Popular Prices.
M. WEISMAN & SONS,
118 W. 22d St., N. Y. City.

Booth, Bregman and Sumberg
Serge, Satin and Novelty Dresses,
$8.75 to $13.75.
120-133 WEST 27TH ST.

COATS BETTER GRADE SUITS
Immediate Delivery—Reduced Prices
D. M. JONAS, 3 East 28th St.

HEMSTITCHERS, Zig Zag Chainstitch 4413-3115 Machine, also 20 tables and motor; excellent opportunity to buy plant used for high-class merchandise; no dealers. 120 5th Av., top floor.

Advances on Accounts Receivable
Trade Acceptances Purchased
Coleman & Co. 1133 BROADWAY Tel. Farragut 9763.

Auctions.

Tomorrow at 2:30 P. M.
IN SILO'S
Fifth Ave.
Art Galleries
546 Fifth Ave.,
Cor. 45th St.,
and 1 West 45th St.
James P. Silo & Son, Auctioneers.
VALUABLE COLLECTION OF BOOKS.
Being the Private Library of MME. WOGAN, of New Orleans; also that of the late W. C. SHAW, of Pittsburgh, Pa., with additions, including fine library sets of standard authors, in leather bindings, etc.
NOW ON VIEW.

Auctioneers.

WILL BUY FOR CASH
Complete Plants or Stocks of Hardware up to $50,000. Box R 724 Times Downtown.

"A NATIONAL INSTITUTION"
FUNSTEN BROS. & CO.
International Fur Exchange, Inc.
ST. LOUIS, U. S. A.
PUBLIC AUCTION FUR SALES
OUR NEXT SALE TAKES PLACE IN ST. LOUIS ON DECEMBER 16TH NEXT
AUSTRALIAN AND NEW ZEALAND
RABBIT SKINS ONLY
Suitable for the
HAT AND FUR TRADES
GOODS INTENDED FOR THIS SALE MUST BE IN ST. LOUIS ON OR BEFORE DECEMBER 10TH.
Shipments Solicited
For further information apply to our New York office,
39-41 West 29th Street,
Telephone Madison Square 636.
GEO. B. HERZIG CO., INC., *Agents*

A Contract
"Outstandings" are vague, immaterial and slothful Assets. My cash is decisive, tangible and "growthful."
Investigate my reasonable terms, non-binding contract and prompt, confidential methods. Tel. Chelsea 327.
UNIVERSAL DISCOUNT CO.
Jacob Rosenstadt
100 Fifth Avenue, New York.

Commercial Investment Trust
Merchandise Loans
Acceptances Discounted
Accounts Financed
347 Madison Avenue at Forty-fifth St.
Telephone Murray Hill 1125.

Advances on Merchandise.
WORMSER & CO.
Commercial Bankers
93 Fifth Ave., N. Y. Phone Stuyv. 3960.

WE ADVANCE 90%
on accounts. Best Finance Co., 1133 B'way.

INSTRUCTION.

The Clark School for Concentration
A SCHOOL WHERE RECORDS ARE MADE
Boarding and Day Pupils
Enroll now for Fall Term.
Catalogs on Request.
The Principal will be at the Main Office (Girls' School) from 12 to 2 P. M. and from 4 to 6 P. M. daily to interview parents.
Special Nurses' Certificate Course
Embracing the 18 counts required of those becoming Red Cross nurses. Nominal tuition fees.
Boys' School, 72d St. & West End Ave.
Girls' School, 301 West 72d St.
Main Office at Girls' School—Phone 744 Columbus.

FRENCH SPANISH ITALIAN
QUICKLY ACQUIRED ON ANY PHONOGRAPH.

You hear the exact pronunciation and learn to speak with perfect accent. You waste no time on appointments, for your teacher is always ready. Use your spare moments and learn to speak another language.
LANGUAGE PHONE METHOD
and Rosenthal's Practical Linguistry.
A system of disc records to fit all phonographs. Simple, inexpensive and convenient.
F. M. C.—French Military Conversation.
A short course for war service.
Call for free demonstration or write for booklet.
THE LANGUAGE PHONE METHOD,
937 Putnam Bldg., 2 West 45th St., near 5th Ave.

Learn
LANGUAGES
—AT THE—
Berlitz School
Manhattan: 28-30 West 34th Street.
Brooklyn: 218-220 Livingston Street.
By the Berlitz method the Students learn not only to read and write, but especially to understand and to speak the foreign Language.
TRIAL LESSON FREE
Terms of Lessons may begin at any time.

WEST SIDE Y. M. C. A.
School of Languages
(14 years of success)
French, Spanish, Italian and Russian taught by native instructors. Conversational method used. Evening courses. Small classes. Moderate fees. Inquire Educational Dept., West Side Y. M. C. A., 302 W. 57th St.

THE BROWN SCHOOL OF TUTORING
241 West 75th St. Phone Col. 8894.
Founded 1906. Rapid and thorough preparation for examinations. Both sexes, any age. Begin any time. Pupils taught HOW TO STUDY.
"A School With an Atmosphere of Work."

RICOS ACADEMY OF
LANGUAGES
1,133 B'way, cor. 26th. Farragut 3365.
Spanish, Portuguese, French, etc.
can be spoken fluently in shortest time by our method.
Spanish and English Shorthand.

SERGIO SCHOOL OF **LANGUAGES**
Our Logical Method makes pupils SPEAK. 11th Year at 313 Fifth Ave., 32nd St.

THE HART TUTORING SCHOOL,
251 West 75th St. Tel. Columbus 9360.
Tutoring in all branches. Two years' work done in one. Pupils admitted at any time. College preparation.

MERAS' STERN SCHOOL
LANGUAGES
961 Madison Ave. Rhinelander 3287.

Learn LANGUAGES once forever ?
at BUCCINI SCHOOL, 220 W. 59th. Est. 1908.
Conversational classes for language lovers.
Young native Frenchman would give private conversational lessons; moderate fee. R 693 Times Downtown.

$15
Wednesday, Nov. 27, Day or Night, Pays for COMPLETE COURSE in STENOGRAPHY and TYPEWRITING or TELEGRAPHY. POSITIONS GUARANTEED.
Gaffey's School, 5 E. 35th St. NEAR 5th AV.
TEL. VAND. 4969. Est. 1884.

COME—SEE
Public Speakers Made
Free meeting; Walter Robinson Public Speaking Club, 709 Carnegie Hall; Tuesday, Nov. 26th, 4:45 or 8:15 P. M.

HOME STUDY COURSES
SPECIALIZED TRAINING FOR BUSINESS OR SECRETARYSHIPS
THE EMERSON INST. 334 FIFTH AVENUE.

THE U. S. SECRETARIAL SCHOOL
542-544 Fifth Ave. (45th St.) Oldest and preeminently the most successful. Prepares for and obtains excellent positions. Write for Catalog T. Prof. Meagner, M. A., Director.

Paine Uptown Business School. REMINGTON SECRETARIAL COURSE, also Shorthand, Touch Typewriting, Bookkeeping, and Telegraphy taught individually Day and Eve. 1931 B'way, cor. 65th.

PRATT SCHOOL, 62 West 45th St. Secretarial training, individual instruction; advanced registration and references required.

Miller Business School.—Prepares for Secretarial, Stenographic, General Business Employment. Fifth National Bank Building, Lexington Ave., at 23d St.

KIMBALL SCHOOL, 116 W. 14th St. Stenography, bookkeeping. Secretarial courses. Civil Service. Day and evening. Booklet.

RUSSIAN LESSONS given by native; also translates Russian, English, French. R 719 Times Downtown.

FREE CATALOG OF ALL SCHOOLS IN U. S. Apply 1012 Times Bldg., or phone Bryant 8980.

INSTRUCTION—Musical.

SINGERS Lionel Robsarte, Opera Tenor, Formerly of Paris. Immense professional following indicates practical instruction. Tone Specialist. Hotel Woodward. Tel. Circle 2000.

INSTRUCTION—Dancing.

24 Years at This Address Means Something.
REMEY SCHOOL FOR DANCING
Tel. Col. 4684. 913-915 8th Ave.
Send for Free Illustrated Booklet.
OPEN DAILY, 10 A. M. TO 11 P. M.

Duryea, 47 West 72d St.
Tuition in Aesthetic, Interpretive and Modern Dancing.
Two Ballrooms for rentals.

LOUISE MORGAN'S STUDIO,
208 West 59th St., between Broadway and 7th Av. Private and class instruction in modern, interpretive and ballet dancing. Children's classes. 'Phone Circle 3116.

INSTRUCTION—Swimming

SWIMMING Scientifically Taught
Tiled Daylight Pools. Send for Booklet T. Dalton Swimming Schools, 19 West 44th.

U. S. MARSHAL'S NOTICES.

UNITED STATES DISTRICT COURT, Southern District of New York.—At the suit of the United States demanding forfeiture thereof under the provisions of Section 3082 of the R. S. U. S. and Paragraph 347 of Tariff Act of October 3, 1913, I have seized and hold 9 cartons and 8 cartons of feathers of wild birds.
Notice is hereby given that the cause is appointed for trial at the U. S. Court and Post Office Building, Manhattan, New York, on December 2nd, 1918, at the opening of court. All persons are notified then and there to appear and defend their interest, if any, in said goods. All not appearing will be defaulted.
Dated, Nov. 13, 1918.
THOMAS D. McCARTHY, U. S. Marshal.
FRANCIS G. CAFFEY, U. S. Attorney.

ASK WOMEN'S AID IN NEW FOOD SAVING

250 Up-State Delegates Hear Conservation Plan to Help in Rebuilding Europe.

WILL BEGIN NEXT SUNDAY

F. C. Walcott, Speaking for Hoover, Declares First Duty to Feed Nations Germany Destroyed.

Food Administrators from cities and counties up-State met yesterday in the Plaza Hotel at the call of the National Food Administration to discuss the new conservation campaign that will begin next Sunday. Charles E. Treman, Food Administrator for the State outside the metropolitan district, was Chairman, and the principal speaker was Fred C. Walcott of the Federal Food Administration, who came to New York as the personal representative of Mr. Hoover.

Other speakers were Arthur Williams, New York City Food Administrator; Professor H. E. Babcock of the Bureau of Conservation, and John Mitchell, head of the Federal Food Board and the State Food Commission. The definite program for the conservation campaign is expected to be made public at Washington some time this week.

There were 250 delegates at the meeting.

The end of the war was only the close of a chapter, Mr. Walcott declared, in bringing his personal message from Mr. Hoover. There still remained, he said, the work of feeding the world.

"What is our duty?" Mr. Walcott asked, after mentioning the German surrender. "Well, it seems to me that it is clear. They can take only what is left, and they are perfectly able to get what is left. We don't have to give them any concern whatever. We are going to give our attention to the starving nations around Germany, that Germany has tried to destroy. We are going to save these if we can."

Mr. Walcott spoke of conditions as they now exist abroad. Famine, he said, is the mother of anarchy. The antidote is food and plenty of it. He outlined what America had already done.

"But there is something more to do," he continued. "Isn't it possible? Is it too high an ideal to hold up before those 110,000,000 of highly spirited highly intelligent people, whose institutions have now been justified? Our public school system, our public health system, everything that we hold dear has been justified. Three years ago people were discouraged about our own national existence. Now we know we are right.

"In Poland, Rumania, Belgium, their factories are destroyed; no food left, no agricultural implements left. Who is going to form the nucleus of a great building loan association to get them started? Obviously Europe couldn't. They haven't the wealth left; they haven't the time, because they must give all of their resources and energies in a wild scramble to get on their own feet.

"We stand out alone, enormously wealthy, enormously generous, with a high ideal to live up to. I believe we are going to make good in a way that will prove to the world—to the whole world—the advantages of our Government, the advantages of our institutions, to those peoples that have been ruined by that Prussian philosophy."

MANY BUY WORK OF BLINDED

Lighthouse Sale Offers Novel and Beautiful Handiwork.

There are many interesting things in the Christmas sale of the work of the blind, which opened yesterday at 407 Madison Avenue under the auspices of the New York State Commission for the Blind and the New York State Association for the Blind. There are all sorts of practical and useful things for the house and the workers at the sale were pleased yesterday that among the articles sold were a number of the beautiful woven bags which are among the higher priced goods, but which are useful as well as beautiful.

Almost everything in the sale has its little story. There are charming small dolls, the clothes crocheted in delicate colors by a little old woman who delights in that special work. There are raffia mats which have a style of their own and are exceedingly pretty when used on a bare mahogany table. They are of the white raffia with a deep edge of brown made by another little old woman, but she unfortunately is in the poor house and the money the work brings in gives her a few small comforts. There are hearth brooms made by a man in Syracuse who was discouraged when the work was suggested to him. Now he has a little shop of his own at the rear of his home and the brooms he makes have a distinctive style and quality. There is a blind girl in Brooklyn who has made some unusually pretty handbags on a Swedish loom, with original designs.

"I must look at these," says Harriet, from the Lighthouse for the Blind, who is demonstrating weaving at the sale. With understanding fingers she follows the outline of the bag, "sees" how the handle is put on and exclaims at the special features of the work. The sale will continue to Dec. 15. Mrs. Joseph H. Choate, Miss Anna Constable, Mrs. Cass Gilbert, Mrs. Oliver G. Jennings, Mrs. Seth Low, and Mrs. Herbert L. Satterlee are among the assisting patronesses.

BANKRUPTCY NOTICES.

UNITED STATES DISTRICT COURT, Southern District of New York.—No. 26371.—In Bankruptcy.—PERFEX CORPORATION, Bankrupt.
Perfex Corporation was duly adjudicated bankrupt, on November 18, 1918. The first meeting of creditors will be held at my office, No. 31 Nassau Street, City of New York, on December 6, 1918, at 11:30 A. M. Creditors may prove claims, appoint a trustee, examine the bankrupt, and transact such other business as may come before said meeting.
JOHN J. TOWNSEND, Referee in Bankruptcy.

UNITED STATES DISTRICT COURT, Southern District of New York.—No. 26243.—In Bankruptcy.—ABRAHAM GOLDING, Bankrupt.
Abraham Golding was duly adjudicated bankrupt, on November 7, 1918. The first meeting of creditors will be held at my office, No. 31 Nassau Street, City of New York, on December 6, 1918, at 2:30 P. M. Creditors may prove claims, appoint a trustee, examine the bankrupt, and transact such other business as may come before said meeting.
JOHN J. TOWNSEND, Referee in Bankruptcy.

UNITED STATES DISTRICT COURT, Southern District of New York.—No. 26379.—In Bankruptcy.—ALFRED R. JORDAN, Bankrupt.
Alfred R. Jordan was duly adjudicated bankrupt on November 20, 1918. The first meeting of creditors will be held at my office, No. 31 Nassau Street, City of New York, on December 6, 1918, at 10:30 A. M. Creditors may prove claims, appoint a trustee, examine the bankrupt, and transact such other business as may come before said meeting.
JOHN J. TOWNSEND, Referee in Bankruptcy.

U. S. DISTRICT COURT, SOUTHERN District of New York.—Bankruptcy.—No. 24965.
Notice is given that BENJAMIN F. THOMAS, bankrupt, has applied for a discharge from all his debts. Creditors and parties interested are ordered to attend before this Court, in Post Office Building, Manhattan, New York, on December 30, 1918, at 10:30 A. M., there to show cause why discharge should not be granted.
JOHN J. TOWNSEND, Referee in Bankruptcy.

U. S. DISTRICT COURT, SOUTHERN DISTRICT of New York.—Bankruptcy.—No. 26296.
Notice is given that FREDERICK A. MORRELL, Jr., bankrupt, has applied for a discharge from all his debts. Creditors and parties interested are ordered to attend before this court, in Post Office Building, Manhattan, New York, on December 30, 1918, at 10:30 A. M., there to show cause why discharge should not be granted.
JOHN J. TOWNSEND, Referee in Bankruptcy.

REAL ESTATE FIELD

Investment buying in the Bronx has shown considerable activity within the last few weeks and brokers report a steadily increasing demand for well situated properties. Apartment house buying has been fairly active and the trend of the market was shown in the sale of four high-class apartments in that borough yesterday, Frederick Brown added to his investment deals there by purchasing from Charles Koeppel the five-story house on the northeast corner of the Grand Concourse and 198th Street, being 2,850 to 2,856 Concourse, a plot 146.6 by 89. It was held at $170,000. Philip Meyrowitz was the broker.

Jacob Blustein bought for investment the five-story apartment building at 911 Tiffany Street, at the junction of Beck Street, fronting 187 feet on the former and 148 feet on the latter. It was held at $110,000 and was sold by Osserman & Gottlieb, who recently acquired it.

The two five-story houses at 1,879 to 1,883 Crotona Avenue, at 176th Street, each on a plot 39 by 109, were purchased by Frank Gantz from Morris Fine. They were held at $66,000.

Buyers for Private Dwellings.

Harold C. Mathews sold to a holding company 50 East Sixty-first Street, a four-story dwelling on a lot 20 by 100.5. This is the fourth sale of this property in ten months. It is understood that the new owners will alter the premises into small apartments, for which there is a growing demand in this section. Douglas L. Elliman & Co. negotiated the sale.

Horace S. Ely & Co. sold for the New York Trust Company 8 West Eighty-third Street, a three-story dwelling on a lot 15.2 by 102, to a client of H. J. Kern. The purchaser will renovate and occupy the premises.

The property of Frank Bradley, at 319 West Seventy-fourth Street, a four-story and basement dwelling, on a lot 25.6 by 72.9, was sold in foreclosure proceedings yesterday and struck down on a bid of $25,000 to the plaintiff in the action, E. M. Stiger. Joseph P. Day was the auctioneer. The mortgage judgment amounted to about $47,000 and there were back taxes amounting to about $1,800.

Church Buys Morningside Heights Site.

The McIntyre estate sold to the trustees of the Seventh Church of Christ Scientist as a site for a new structure the property at 512 to 520 West 112th Street. The property, which consists of three small houses on a plot 150 by 100.11, is located between Amsterdam Avenue and Broadway.

Sale Reported in West Twenty-sixth Street.

The four-story building at 35 West Twenty-sixth Street on a plot 25 by 98.9 is reported to have been sold to an investor. Title to the property stands in the name of William A. Morgan.

Brooklyn.

The two-and-one-half-story dwelling at 1,703 Bath Avenue, has been sold by Meister Building, Inc., to a client for occupancy.

Sales in Queens.

The Permanent Building Corporation, Inc., has purchased from the Rosebern Building Corporation a plot 100 by 100 on the northeast corner of Jerome Avenue and Welling Street, Richmond Hill.

P. Sheel has sold to N. N. F. Meyer a plot 50 by 100 on the north side of Havemeyer Street east of Alburtis Avenue, Corona.

M. A. Sprower has sold to J. W. Guilfoyle, a plot 50 by 100 on the east side of 104th Street north of Eighty-sixth Avenue, Richmond Hill.

M. A. Heyman has purchased from J. Levy the improved plot 40 by 100 on the south side of Green Street, north of White Avenue, Jamaica.

Recent Buyers.

The Milligan & Higgins Gelatine Company was the buyer of the buildings at 222 and 224 Front Street, sold recently by the Rhinelander estate. The company has occupied the buildings for many years.

Mortgage Loans Placed.

Eugene J. Busher has placed a first mortgage of $8,000, 5 per cent., five years, on 1,037-1,039 Forest Avenue, for the E. J. B. Realty Corporation, and a first mortgage of $28,000, 5½ per cent., three years, on the northeast corner of Boston Road and East 164th Street, for Elizabeth Anderson.

Realty Notes.

The Real Estate Division raised a total of $28,235 in its United War Work campaign. The drive closed last night, and it was announced that this amount represented 275 subscriptions by individuals and firms.

Horace S. Ely & Co. has leased the residence at 22 West Eighth Street to Richard Bennett, the actor, for a term of years. Mr. Bennett recently disposed of his home at Park Hill, Yonkers.

RESULTS AT AUCTION.

AT 14 VESEY STREET.
By Joseph P. Day.
74th St, 319 West, n s, 80.11 ft e of Riverside Drive, 25.6x71.9x25.6x72.9, four-story dwelling; E. M. Stiger against Frank Bradley et al.; W. D. Stiger, attorney; due on judgment, $46,334.70. Sold to the plaintiff for $25,000.

REAL ESTATE TRANSFERS.

MONDAY, NOV. 25.

With name and address of purchaser and attorney. When attorney's name is omitted address party of the second part.

Manhattan.

BROADWAY, 501, w s, — x — to Mercer St; Broadway, 499; also parcel adjoining same; both parcels extend to Mercer St, as recorded Jan. 31, 1907; 7th Av, n e corner of 37th St, as per deed recorded Oct. 29, 1917; also property on Bergen St, Brooklyn, and Polopel Island in Hudson River, Dutchess Co., N. Y., with lands under water, &c; Francis Bannerman of Polopel Island to Francis Bannerman & Sons, 501 Broadway, b. and s., c. a. g., all liens, Nov. 25.....$1
COLUMBUS AV, e s, 125.6 ft s of 106th St, 25.5x100; Leo Seligmann to Rose Seligmann, 200 West 79th St, b. and s., c. a. g., all liens; attorney, A. H. Schwartz, 130 Fulton St.....$1
SAME property; Rose Seligmann to Leo Seligmann, 200 West 79th St, 1-3 part, b. and s., c. a. g., all liens, Aug. 1; attorney, same.....$1
LEWIS ST, 140, e s, 68 ft n of Houston St, 30.8x100; Lena Holober to Esther Holober, 2 Bank St, all liens, Sept. 5; address Holober Bros., 11th Av. and 14th St.....$100
LEXINGTON AV, 1,672, s w corner of 105th St, 17.7x55, foreclosure Nov. 7, 1918; John H. Rogan, referee, to New York Life Insurance and Trust Co., 52 Wall St, Nov. 7; attorneys, Emmet & Parish, 52 Wall St.....$12,000
LEXINGTON AV, 1,053, e s, 175 ft s of 75th St, 17x55; Julius Stich to Katie Levy, 654 West 161st St, mtg $10,000, all liens, Nov. 23; attorney, Jerome A. Kohn, 42 Broadway.....$100
PRINCE ST, 44, s s, 25.4 ft e of Mulberry St, 25.3x69.5x25.3x64.1; Michelina Lorelli et al. to Giuseppina Iorio, 44 Prince St, a. t., all liens, Sept. 7; attorney, Joseph Raimo, 299 Broadway.....$1
PRINCE ST, 49-51, n s, 25 ft w of Mulberry St, 50x80x44.8x80; same to same, a. t., all liens, Sept. 7; attorney, same.....$1
WADSWORTH AV, 61, n e corner 176th St, 24.11x100, foreclosure, Oct. 1, 1918; Hiram Forbes, referee, to Mary J. and Arthur S. Gaynor, 96 Marble Hill Av, exrs., Nov. 25; attorney, H. H. Holbert, 1,511 3d Av.$11,000
27TH ST, 245-249 West, n s, 225 ft e of 8th Av, 75x98.8; Ida L. Keller (Krom) to Wilbur C. Goodale, 511 West 112th St, all liens; attorney, Thomas F. Keogh, 233 Broadway.....$1
SAME property; Wilbur C. Goodale to Alice L. Wright, mtg $62,000, Nov. 18; attorney, same.....$100
44TH ST, 429 West, n s, 375 ft w of 9th Av, 25x100.5; Frederick Hofener to Elizabeth Freund, 429 West 44th St, Nov. 23; attorney, Louis W. Osterweis, 200 5th Av.$1
58TH ST, 216 West, s s, 525 ft e of 8th Av, 25x100.5; James Hazen Hyde to Three States Realty Co., 149 Broadway, b. and s., Aug. 20, 1918; attorney, Lawyers Title and Trust Co., 160 Broadway.....$1
69TH ST, 53 West, n s, 185 ft e of Columbus Av, 20x100.5; Estate of Charles Frederick Hoffman to Jacob Strauss, 51 West 69th St, b. and s., c. a. g., Nov. 20; attorney, Title Guarantee and Trust Co., 176 Broadway.....$100
72D ST, s s, 275 ft w of Columbus Av, 25x102.2; Douglas B. Green to Edward C. Ely, mtg $65,000, b. and s., c. a. g., May 12, 1910; attorney, M. G. Palliser, 1 Liberty St.....$1
81ST ST, n s, 218.6 ft e of Amsterdam Av, 19x102.2; John Morrow to William W. Morrow, 229 West 100th St, mtg $10,000, Nov. 25; attorneys, Salter & S., 140 Nassau St.$1
88TH ST, 37 West, n s, 408 ft e of Columbus Av, 21x100.8; Ernest F. Greeff to Helen A. Greeff, 37 West 88th St, b. and s., all liens, Aug. 12, 1915; address 334 4th Av....$2,000
99TH ST, 228 East, s s, 175 ft w of 2d Av, 37.6x100.11; William F. A. Kurz to Henry Lautz, Cooley Place, Mt. Vernon, N. Y., b. and s., c. a. g., Nov. 6; attorneys, Kurz & Uren, 370 East 149th St.....$1
102D ST, 208 East, s s, 160 ft e of 3d Av, 25x100.11; Nathan Marks to Mamie, his wife, 1,427 Madison Av, mtg $17,000, Nov. 14.....$100
102D ST, 210 East, s s, 185 ft e of 3d Av, 25x100.11; same to same, mtg $17,000, Nov. 17.....$1
105TH ST, n s, 125 ft e of 5th Av, 25x100.11; Mary Feehan to John Feehan, 542 West 160th St, Nov. 19; attorney, J. Power Donellan, 140 Nassau St.....$1
114TH ST, 241 East, n s, 125 ft w of 2d Av, 25x100.11; Vincenzo Cudemo to James F. Doyle, 148 West 117th St, mtg $12,000, all liens, Nov. 12; attorney, Title Guarantee and Trust Co., 176 Broadway.....$1
121ST ST, 337-339 East, n s, 225 ft w of 1st Av, 50x100.11; Raffaele Nicolini to Raffaele dell Aquila, 316 7th Av, Long Island City, a. t., all liens, Aug. 28, 1917; attorney, C. Caggiano, 18 Franklin St.....$1

Bronx.

LOTS 31 and 32, Parcel 26, map of William B. Ogden; Kane Construction Co. to County Building Corporation, 370 East 149th St, Nov. 22; attorney, D. S. Macdonald, 41 Union Square.....$100
LOT 115, map of Seton Homestead; Jacob O. Pedersen to Pedar R. Pedersen, 1,330 Edwards Av, mtg $3,750, Nov. 20; attorney, Jacob O. Pedersen, 2,471 Morris Av..$1
LYON AV, 2,310, s e s, 25x100; Gustave Kessler to Charles Havarka, 201 East 87th St, mtg $5,000, Nov. 25; attorney, Charles Havarka, 201 East 87th St.....$1
TIEBOUT AV, 2,391, w s, 100.1x120; Charles Horowitz, referee, to Globe and Rutgers Fire Insurance Co., Nov. 22; attorneys, Prentice & T., 52 Broadway.....$10,000
VALENTINE AV, 2,388, e s, 50x85; William S. Evans, referee, to Globe and Rutgers Fire Insurance Co., Nov. 22; attorneys, Prentice & T., 52 Broadway.....$5,000
135TH ST, 379 East, n s, 16.8x100; Regina Kapp et al. to Katherine Kapp, 379 East 135th St, mtg $4,000, Nov. 22; attorney, Katherine Kapp, 379 East 135th St....$100

RECORDED LEASES
Manhattan.

With name and address of lessee.
9TH AV, 110, north store floor and basement; A. Kreutzberg to Beta C. Wohlberg, on the premises, 3 years from Sept. 1, 1918; attorney, Jno. Uhden, 1,667 Nelson Av, Bronx.....$744

Bronx.

BOSTON ROAD, 1,001. Justine Bunke to Erish P. Haake, 725 St. Ann's Av, 2 9-12 years from Aug. 1, 1918; attorney, Erish P. Haake, 725 St. Ann's Av.....$480

RECORDED MORTGAGES.

With name and address of lender and lender's attorney. Interest is at 5 per cent. unless otherwise specified.

Manhattan.

7TH AV, 2,153-55, e s, 49.11 ft s of 128th St, 50x75, Nov. 15; Mary Costigan to Land Estates, 135 Broadway, 1 year, 6 p. c., prior mtg $83,250; attorney, New York Title and Mtg. Co., 135 Broadway.....$8,000
38TH ST, 317 West, n s, 225 ft w of 8th Av, 25x98.9, Nov. 20; Augustus C. Leimer to Leopoldine Kliegl, 2,182 University Av, Bronx, 3 years, 6 p. c.; attorneys, H. A. and C. E. Heidt, 2 Rector St.....$1,250
58TH ST, 216 West, s s, 525 ft e of 8th Av, 25x100.5, prior mtg., Aug. 20; Three States Realty Co. to James Hazen Hyde, at Islip, L. I., due April 30, 1921; attorneys, Alexander & Green, 120 Broadway.....$40,000
101ST ST, 483-87 East, leasehold, Nov. 21; Abraham Goldsmith to Spotless Garage and Automobile Supply Co., 483-7 East 101st St, installments, 6 p. c.; attorneys, Samuel Cherlios, 116 Nassau St, notes.....$1,800
142D ST, 511 West, n s, 458 ft e of Broadway, 17x99.11, prior mtg, Nov. 14; Delia and John J. O'Reilly to Watson Vredenburgh, Woodmere, L. I., et al., due Nov. 18, 1921; attorney, Title Guarantee and Trust Co., 176 Broadway.....$4,000

ASSIGNMENTS OF MORTGAGES.
Manhattan.

DIVISION ST, 60; Bayard St, 9; Mary A. Carlisle, individually and extrx, and another, exr, &c., to Isaac Frank, 202 Navy St, Brooklyn; attorney, M. Monfried, 299 Broadway.....$34,400
FRONT ST, 83; Title Guarantee and Title Co. to Sara Weil, 1,419 Avenue I, Brooklyn; attorney, Title Guarantee and Trust Co., 176 Broadway.....$9,000
OLIVER ST, 53-55; 2d Av, 1,614; Broome St, 403-405; Ludlow St, 48-50; 74th St, 128 East; Lexington Av, 1,499; 34th St, 324-328 East; 27th St, n s, 167.9 ft w of 8th Av; Monroe St, 281; Monroe St, 279; Manhasset Investment Co. to Hy B. Closson, Orange, N. J., and another, trustees, will Samuel L. Mitchell; attorneys, Parsons, C. & McI., 52 William St, ten assignments.....$362,500
OLIVER ST, 53-55; 27th St, n s, 167.9 ft w of 8th Av; 74th St, 128 East; Lexington Av, 1,499; 34th St, 324-328 East; 50th St, 401 East; 121st St, 7 West; Monroe St, 279; Amsterdam Av, 732; Broome St, 252; three assignments on 128 East 74th St; two assignments on 1,499 Lexington Av, and two assignments on 7 West 121st St; Hy B. Closson and another, trustees, will Samuel L. Mitchell to Eleanor Reed de Bertier, at 14 Rue Legendre, Paris, France; Adeline M. Post, 56 Walnut Place, Brookline, Mass.; Gertrude Reed de Chezelles, 14 Rue Legendre, Paris, and Eleanor Reed de Bertier, 14 Rue Georges Berger, Paris, France; attorneys, Parsons, C. & McI., 52 William St; thirteen assignments.....$377,500
9TH AV, 45; John J. Smith and another, exrs; Clinton Van Vliet to Anna Van Vliet, Douglaston, L. I.; attorneys, Douglas, A. & McC., 233 Broadway.....$2,000
9TH AV, 781; 2d Av, 1,543; Peter Doelger to Charlotte Doelger, 206 West End Av; attorney, John C. Hoenninger, 5 Beekman St, two assignments, each.....$30,000
104TH ST, 67 West; Jos. Burkart to Wm. R. Hughes, 74 West 103d St; attorney, Jesse G. Roe, 128 Broadway.....$2,500

Bronx.

148TH ST, n s, 100 ft e of Courtlandt Av, 25x105.3; Sarah M. Le Brantz, administratrix, to Sarah M. Le Brantz; attorney, Alex S. Baum, 46 Cedar St.....$30,000
176TH ST, n s, 625 ft w of Madison Av, 50x125; Johanna Reardon, administratrix, to Johanna Reardon, administratrix; attorney, D. Daly, 20 Nassau St.....$4,469
223D ST, 769 East; Hudwill Corp. to Hudson P. Rose Co., 7 West 45th St; attorney, H. P. Rose Co., 7 West 45th St.....$1
229TH ST, 745 East; Ada Greenwald to Lina V. Staub, Clinton, N. J.; attorneys, Hialeman & V., 391 East 149th St.....$100

LIS PENDENS.
Manhattan.

LUDLOW ST, 175; Stuyvesant F. Morris against Gyll Teitelbaum et al, foreclosure of mortgage; attorneys, Weekes Bros.
STANTON ST, 62; Marshal C. Bacon against Harry Goldstein et al, foreclosure of mortgage; attorneys, Baldwin, Fisher & Potter.
UNION SQUARE, 30; Roosevelt Hospital against Frederick C. Hicks et al, partition; attorneys, Roosevelt & Kobbe.
3D ST, n s, 103 ft w of Avenue B, 24x96.2; Edith D. N. Collins against Carrie Levy et al, foreclosure of mortgage; attorney, C. C. Miller.
23D ST, 331 East; Metropolitan Life Insurance Co. against Julius B. Fox et al, foreclosure of mortgage; attorneys, Butcher, Tanners & Foster.
128TH ST, 208 West; Frances E. Bell against Lizzie Monday et al, foreclosure of mortgage; attorneys, Forster, Hotaling & Klenke.

MECHANICS' LIENS.
Manhattan.

GREENWICH ST, 12; Benjamin Rosengarten against Julia A. Doyle, owner; John Rogen, contractor.....$253
87TH ST, 63 East; Benjamin Rosengarten against Regina B. Saportas, owner; Walter A. Burke, contractor.....$25

SATISFIED MECHANICS' LIENS.
Manhattan.

36TH ST, 150 East; W. P. Youngs & Bros. against Anna V. N. Gambrill et al., Oct. 24, 1918.....$82.80
82D ST, 55 West; Herman B. Birnbaum against Estelle L. Davis et al., Oct. 30, 1918.....$459

Bronx.

ST. ANN'S AV, 735, Erich P. Maake against Gustav Eckert et al., Aug. 2, 1918.....$48.50

LEGAL NOTICES.

NOTICE TO THE CREDITORS OF FULTON STEEL CORPORATION TO PROVE CLAIMS: UNITED STATES DISTRICT COURT, Southern District of New York.—PRIMOS CHEMICAL CO., Plaintiff, against FULTON STEEL CORPORATION, Defendant.—No. E 15-256:
Pursuant to an order made herein by the above named court, dated November 15, 1918, notice is hereby given to the creditors of Fulton Steel Corporation to file with the Receivers at Room 2202, No. 149 Broadway, Borough of Manhattan, City of New York, or at their office in Fulton, New York, on or before December 19, 1918, written proofs of their claims under oath proving their several claims and demands against said corporation, in accordance with the terms of the aforesaid order; and in default thereof said claims shall be disallowed, and any creditor failing so to file his claim shall be barred and foreclosed of all right to assert his claim thereafter against any assets in the hands of the Receivers.
WILLIAM NOTTINGHAM,
EDWARD QUIRK,
HARRY C. BEAVER,
Receivers.
WILLIAM A. MACKENZIE, Solicitor for Receivers.

185,000 Square Feet
IMMEDIATELY AVAILABLE
Will Divide. Space to Suit.
THE O'NEILL BLDG. Entirely Renovated.
STORE & LOFTS TO LET
SPEAR & CO
840 BROADWAY
S. E. COR. 13th ST.
TEL. 627 STUYVESANT
Block Front. 6th Ave., 20th to 21st St.
Newly equipped with every modern device for manufacturing purposes, including sprinkler system, 9 elevators, high pressure plant, &c.
Write or Telephone for Representative.

440 Fourth Avenue
Passavant Building. S. W. Cor. 30th St.
Offices and Showrooms
With and Without Service. Unobstructed North Light.
$850 to $2,100.
Complete Supervisory Service.
Automatic Sprinklers. Supt. on premises, or
Moore & Wyckoff
Cor. 45th St. 546 5th Ave. Tel. Bryant 1263

REAL ESTATE.

FOR SALE
FACTORY PROPERTY
IN
SOUTH NORWALK, Conn.
Ground Measurements About
180 x 155
Building Three-Story, Attic and Basement; boilers, engines, main belting and shafting intact; partial Sprinkler System. Convenient to R. R. and Boat.
For other information address
WM. D. O'DONNELL
220 FIFTH AVE., NEW YORK
or Chas. A. Scherwood at Factory, South Main and Cross Streets, South Norwalk, Conn.

MORTGAGE LOANS.

$50,000
2nd
Mortgage Money
A special fund to invest for a client.
Charles B. Van Valen Inc.
95 William Street
Tel. 2065 John.

LONG ISLAND—FOR SALE OR TO LET.

Kensington
at Great Neck, an ideal home colony on the North Shore of Long Island; 25 minutes from Penn Station; 55 new homes costing over One Million Dollars and occupied by owners insures a neighborhood of quality and distinctiveness. Ownership includes use of Casino, Tennis Courts, Swimming Pool and Dock.
Write for booklet, "A Week-end at Kensington"
Finlay Realty Company
Phone 5921 Greeley. 1 West 34th St.

TO LET FOR BUSINESS.

FOR SALE **FACTORY** TO LEASE
Modern two-story fireproof building, just completed, 20,000 square feet; good central location, convenient to best transit. For particulars apply to Louis Gold, builder, 44 Court St. Brooklyn. Telephone, Main 7050.

Dropping Jewelry.
In the crowded streets of New York valuable jewels are frequently found by honest persons. They may be communicated with through the medium of The New York Times, Telephone 1000 Bryant.—Advt.

BROOKLYN—FOR SALE OR TO LET.

15% NET ON $20,000
INVESTED IN FINE APARTMENT HOUSE, FULLY RENTED; BEST SECTION OF FLATBUSH; NEAR SUBWAY STATION, PARK AND STORES.
SAFE INVESTMENT.
POSITIVE PROFIT.
THERE IS A GOOD REASON FOR BUYING NOW.
WESTWOOD REALTY CO.
685 FLATBUSH AV., B'KLYN.
HEADQUARTERS FOR FLATBUSH REAL ESTATE.

Are You a Renter?
Then Inspect Our
Charming 7-Room Brick Homes
beautifully decorated, ready for occupancy, with garage and without, on Brooklyn Subway. 30 minutes from Times Square.
Send for Prices and Easy Terms.
Alco Building Company
217 Broadway Barclay 4385
Property Office, 22d Avenue Station of the Sea Beach Subway.

QUEENS—FOR SALE OR TO LET.

Forest Hills Gardens
15 MINUTES FROM PENN. STATION.
HOUSES & VILLA PLOTS FOR SALE.
SAGE FOUNDATION HOMES CO.,
47 West 34th St., or Forest Hills, L. I.
Send for Booklet T.

WESTCHESTER—FOR SALE OR TO LET.

—LARCHMONT—
HOUSES READY WITH
THE FOLLOWING PRICES!

$8,500	$12,000
$9,000	$15,000
$10,000	$18,000

No other part of Westchester County offers houses like these with such low prices. Photographs on request.
Griffen, Prince & Ripley Inc.,
16 East 41st Street, City.

BEFORE BUYING—SEE THIS
New 8-room Dutch Colonial house and garage; large living room, with open fireplace; every modern improvement, including sewers and gas; particularly attractive, highly restricted district; only 30 minutes to Grand Central; near station; little cash required. Fuller particulars Geo. H. Mills, Tribune Building. Phone Beekman 4500.

SPECIALISTS IN
WESTCHESTER AND NEARBY CONNECTICUT
PROPERTIES. INSURANCE.
Fish & Marvin 527 5th Av.

ORIENTA POINT—Mamaroneck
on the Esplanade; 11-room old white mansion, 2 baths; plot 200 ft. front; old shade and large pine trees; very choice location; near Sound; can be had for several thousand less than real value.
H. M. OLCOTT, Tel. 2326 Mur. Hill. 51 E. 42d St., N. Y.

ONE OR TWO YEARS' LEASE.
Ten large rooms, three baths, large studio with open fireplaces; garage; beautiful grounds at Colonial Heights; near famous Hotel Gramatan and Artists' Colony; short walk to depot; only 30 minutes to Grand Central; unusual rental proposition. L. H. TASKER, 154 Nassau St.

ALONG THE SOUND
Westchester County and Connecticut.
Chas. Field Griffen & Co.,
11 East 42d St. Murray Hill—6441.

NEW JERSEY—FOR SALE OR TO LET.

SPLENDID HOME BARGAIN
READY FOR OCCUPANCY NOW.
The rent you now pay and a small payment down secures title; $8,800; plot 100x165 feet; 11 big rooms, 3 baths; wide verandas; in select, settled neighborhood; near lakes, markets, country clubs, churches,

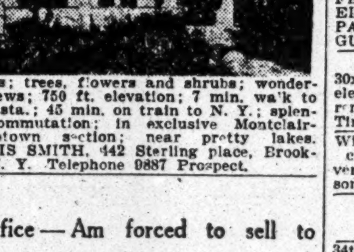

schools; trees, flowers and shrubs; wonderful views; 750 ft. elevation; 7 min. walk to R. R. sta.; 45 min. on train to N. Y.; splendid commutation; in exclusive Montclair-Morristown section; near pretty lakes. CURTIS SMITH, 442 Sterling place, Brooklyn, N. Y. Telephone 9887 Prospect.

Sacrifice — Am forced to sell to realize some cash,
8 Room House
barn, chicken house, on large plot; $3,600: easy terms; worth $4,500. Modern improvements. 35 min. city. Urgent, Box 209 Times Downtown.

FLORIDA—FOR SALE OR TO LET.

AT SEBRING, FLORIDA
A 10-acre Orange and Grapefruit Grove affords health, comfort and a life income. Write us for booklet.
SEBRING LAND CO., Owners.
New York Office, 18 Broadway. Tel. 2303 Rector.

HOUSE TO LET—FURNISHED.

1113 Lexington Ave.
Attractive private house. 3 Master's bedrooms, 2 baths, 4 servants' rooms, electric light.
Rent, $200 per month.
Telephone and Winter coal supply in house—extra.
Douglas L. Elliman & Co.
414 MADISON AVENUE.

APARTMENTS TO LET—Unfurnished.

8 ROOMS, 3 BATHS
Very desirable modern eight-room corner apartment with three baths. All outside rooms, in first-class condition. Fireproof building. Reasonable rental; sublet. Apply to John P. Diehl, 560 W. 165th St., cor. B'way.

MANHATTAN—West Side.

CATHEDRAL COURT
541 WEST 113TH ST. Near B'way.
HIGH CLASS ELEVATOR APARTMENTS.
One Left, 6 ROOMS, Sixth Floor $1,200
Apply Premises or
A. BRANDSTEIN, 74 Broadway.

77TH STREET—66 WEST
Facing Manhattan Square Park.
New Building. Now Ready for Occupancy
2-3 rooms, bath and fully equipped kitchenette.
RENTS $780 AND UP.

TO SUBLET
TO OCT. 1, 1920.
Very Desirable Apartment,
6 ROOMS, 2 BATHS,
Overlooking Central Park.
200 WEST 58TH ST.

HOUSES FOR SALE OR TO LET.

Brooklyn.

BRICK, DETACHED, WITH DOUBLE GARAGE, up to the minute in every particular; large living room, with open fireplace; opposite Prospect Park, 189 Ocean Av., between Lincoln Road and Parkside Av.; take Brighton Beach line to Prospect Park station. C. G. Reynolds, on premises, or 990 Sterling Place, Brooklyn.

HOUSES FOR SALE OR TO LET.

Manhattan.

A well furnished, comfortable house to rent from Dec. 1 or by as many months as desired, Madison Av., near 79th St.; rent very reasonable, including Winter coal; references required. Telephone Lenox 841.

122D ST., 151 WEST.—Three story, high stoop, with extension; 11 rooms, two baths; electric lights; parquet floors; $1,200. Wilcox & Shelton, 2,107 7th Av.

Private house for sale; 5 stories, 15 rooms, 4 baths; excellent condition; refined location; valuable leasehold. Owner, 62 W. 51st.

57TH, 344-6 EAST.—Two single flat houses for sale; steam heated; owner on premises. Jones.

Long Island.

FOR SALE.
A beautiful country residence at Roslyn, Long Island, in aristocratic section, 22 miles from New York City, standing on about one acre of ground surrounded by fine lawn drive and beautiful trees, shrubs, and evergreens, containing four (4) large bedrooms, two bathrooms, reception and dining room, also kitchen and servants' dining room; steam heat, hot and cold water, electric light, gas, and all modern conveniences; garage for four (4) cars, stable for four (4) horses, loft, and chauffeur's room; price $15,000. Apply J. G., P. O. Box 14, Old Westbury, L. I., New York.

BAYSIDE.—Immediate possession; practically new house and garage; plot 40x100; seven rooms and tiled bath, open fireplace, built-in Hoosier in kitchen, parquet floors, hardwood trim, gas, electricity, steam heat; price, $5,950; small cash payment and $45 a month. H. D. Lewis, 47 West 34th St., city. Tel. Greeley 6896.

For sale or exchange, fifteen-room two-family, modern improvements; double garage; corner property. Kew Gardens, G 695 Times Downtown.

New Jersey.

South Orange, N. J.—Inspect daily or Sunday, 2 to 5 P. M., ideal new home, corner Montrose Av. and Grove Rd.; wonderfully designed; many new, economical, luxurious features; artistic surroundings; ... tive there. Montrose Estates, Owners, 189 Market St., Newark. Tel. 4026 Market.

NEW HOUSES.
Six and seven rooms; steam heat; tiled baths, open fireplaces, large living rooms, large kitchens, with pantry; plot 40x150; price $6,150; terms to suit; also desirable home sites for sale. Frank Miller, 13 Park Row, New York. Tel. Barclay 9635.

Bargains.—Six rooms, bath, all improvements; steam heat; hollow tile stucco dwelling; half hour, Erie; $3,750; easy terms. W. Brady, 154 Nassau St. Tel. 3806 Beekman.

Nearby farm, 40 acres, modern buildings; sacrifice. Frank Stevens, 200 Broadway, N. Y.

MORTGAGE LOANS.

ATTENTION! SECOND MORTGAGE MONEY.
various amounts. Centrally located Manhattan properties. Brokers protected. Excelsior Estates, 135 Broadway.

REAL ESTATE.

For Sale.—Bituminous coal mine ready for operation; unique opportunity for practical coal operator; best of reasons for selling. Principals only apply to C. I. Millard, care Waldorf-Astoria Hotel, New York, N. Y.

Manhattan—For Sale or To Let.

15-room furnished room house for sale; Winter supply of coal in cellar; price $2,500 cash; profit, $150 per month; hours for inspection, 10 to 12, 2 to 4. 250 West 75th St. Telephone Columbus 9957.

Westchester—For Sale or To Let.

Acreage property, close to city, ready for subdivision; this is a bargain. For particulars address Estate, Room 611, World Building, New York.

WESTCHESTER COUNTY PROPERTIES.
GEORGE HOWE,
527 5th Av., New York.

Real Estate for Exchange.

Gentleman's estate; modern Colonial dwelling; 1½ acres; beautiful shade; lawns fruit; excellent location; want New York private or income. Frank Stevens, 200 Broadway, New York.

Real Estate Wanted.

I have a buyer for a real gentleman's country estate on north shore Long Island, easy distance New York. Call or write Daniel Gerard, 1,270 Broadway, New York.

TO LET FOR BUSINESS.

TOP FLOOR LOFT.
Wonderful opportunity to sublet best loft in neighborhood; occupancy about Feb. 1; price $4,200; size 56x110. Apply 118 5th Av., top floor.

2 WEST 47TH ST.
1,650 sq. ft., 3½ years' lease; expensively equipped; private foyer; reception hall antique oak; reception room lacquer panelling; decorated show rooms; offices, work rooms. Tel. ...ne 444 Bryant.

OFFICE, SALESROOM, STOCKROOM, STUYVESANT BUILDING, 9TH FLOOR, 100 FIFTH AV., ABOUT 7,000 SQUARE FEET, MODERN BUILDING; GOOD LIGHT, ELECTRIC WIRED, OAK PANEL OFFICE PARTITIONS. TELEPHONE 350 FARRAGUT.

NEW FACTORY,
30x100, with extension, 12x25; water, steam, electricity; 65 miles out on Lackawanna; rent or sell reasonable. Address M. K., 167 Times.

Will share part of my office in best machinery building to responsible party only; very light and completely furnished. Calleson, 50 Church St. Tel. Cort. 5286.

2,128 BROADWAY.
Four first-story front rooms.
Fine for business or professional.

34th St., 117 East.—Store, 21x98; steam heat, plate glass front; rent, $1,500.
FOLSOM BROS, Inc., 127 East 34th St.

Desk room, telephone and stenographer privileges. 128 Broadway, Room 1200, after 4:30.

110 W. 34th.—Offices, showrooms, $20 up; 12-story building. Broadway, 34th St.

Rolltop desk, $11.50 monthly; mail, telephone privileges $3. 309 Broadway, Suite 807.

Offices, $25 to $100; 30-story building. 110 West 40th St., Room 1203.

Office for rent in suite; furnished. Room 1008, 90 West St.

Space in bright parlor floor; show window; women's wear. 68 West 47th St.

Wanted for Business Purposes.

Meeting room wanted; preferably with piano; for Saturday evening lectures; Spanish Theosophical Society; write, giving particulars. R 112 Times.

Small shop, suitable for auto repair; good location; ground floor preferred; early occupation desired. S 54 Times.

APARTMENTS TO LET.

Furnished—East Side.

28TH, 26 EAST.—Unusual apartment, two rooms and bath; open fire; service if desired. Millar.

33D, 22 EAST.—Especially attractive apartment, two rooms, kitchen, bath; immediate possession; lease till Oct. 1. Vanderbilt 4133.

50S, (Near 5th Av.)—Handsomely furnished apartment, six rooms, two baths, piano, $225 month. Elberson, 25 West 42d St.

54TH ST., 111 EAST.—Sublet five weeks or less, luxurious two rooms, bath, kitchenette; telephone; $20 weekly.

60TH, 16 EAST.—Furnished two rooms, bath, rent $90 a month. Campbell.

MADISON AV., 518. — Two-room sunny apartment; complete lease $125, immediate. Wallace.

APARTMENTS OF THE BEST TYPE.
Well furnished, East Side-Park Av. Sections, $200 Monthly up; Long and Short Leases.
PAYSON McL. MERRILL CO., INC.,
9 East 44th St. Tel. Murray Hill 8300.

APARTMENTS, handsomely furnished, east, west side; choice buildings; long, short leases. Clark Realty, 347 Madison Av. Vanderbilt 1450.

ATTENTION! — APARTMENTS, furnished, two and three rooms and bath; $17.50 weekly and up; full hotel service; one block from subway. Hotel St. Louis, 34 East 32d St. Hotel Senton, 35 East 27th St.

MY SPACIOUS APARTMENT, atmosphere of refined country home more than city apt.; four master bedrooms, two baths, open fires, &c.; references. Phone Mrs. Evans, Murray Hill 8513.

SAN JACINTO, 18 EAST 60TH ST.
Sublet two, three rooms and bath, $130.

Furnished—West Side.

10TH ST., 48 WEST.—Small furnished apartment, living room, bedroom, bath, kitchen, and maid's room; old Colonial furnishings; January to June or October, $175 a month. Call mornings only.

32D, 9 WEST.—Two rooms and bath; period furniture; service. Steigelman.

45TH, 341 WEST.—New elevator building; cleanliness; furnishings unequaled; 1-2-3 rooms, bath, shower; tiled kitchens, kitchenettes; no questionable applicants; highest references; $35-$100 monthly. Tel. Bryant 6255.

50S, WEST.—Elegantly furnished apartment four rooms, bath, $175; also very handsome apartment three rooms, bath, $150 month. Elberson, 25 West 42d St.

50S, (near 5th Av.)—Handsomely furnished 2 rooms, bath. Murray Hill 3730.

51ST, 14 WEST.—Furnished apartment; unusual room for one person, with shower and lavatory. Ridgely.

52D, 48 WEST.—Handsomely furnished, large room, bath room, steam heat, newly decorated.

54TH ST., 200 West.—For rent, three-room furnished apt. for the winter, apply after twelve thirty. Apt. 6 A.

56TH, 208 WEST, (Thorndyke Apartment Hotel.)—Attractive suite, two rooms and bath; fine hotel service; low weekly, monthly rates.

57TH, (near 5th Av.)—2 rooms, bath, kitchenette, artistically furnished. Circle 4763.

59TH ST., 38 WEST.—Sublet, bargain, to October next, $190 monthly, handsomely furnished 3 rooms, bath, kitchenette. Stein.

59TH ST., 38 WEST.
Two or three rooms, bath, kitchenette.

69TH, 140 WEST.—Most desirable location Spencer Arms, 3 large outside rooms, 2 bedrooms, living room, bath, piano, maid service; restaurant; references. Apply doorman.

69TH ST., 245 WEST, (the new west end.) —Two and three room apartments, $65-$85; latest improvements; completely furnished.

70S, WEST.—Handsomely furnished apartment seven rooms, two baths; grand piano; $165. Elberson, 25 West 42d St.

80TH, 106 WEST.—Attractive apartment 2 rooms, kitchenette, bath; continuous hot water; electricity.

80'S.—Attractive front apartment, 2 baths; new building; phone. Columbus 1278.

80S, (near Drive.)—Handsomely furnished elevator apartment four large rooms, bath, $175 month. Elberson, 25 West 42d St.

85TH, 40 WEST.—Floor of two large rooms, kitchenette, and private bath; select private house; parquet floor; electricity; service; $65.

85TH, 250 WEST.—Exceptionally attractive seven all outside rooms, newly renovated. Superintendent. Driscoll.

88TH ST. AND WEST END AV.—To share with another responsible woman five smart sunny new rooms overlooking Hudson; references. Schuyler 8691.

91ST ST., 252 WEST.—Private family would let desirable gentleman comfortable front room, adjoining bath; exclusive. Telephone Riverside 7069.

100'S.—Attractive front apartment, 2 baths; new building; phone. Columbus 1278.

103D, 205 WEST.—Front four-room, bath; southern exposure; handsomely furnished; reference required.

107TH, 6 WEST.—Attractively furnished three-room front elevator apartment; ...

115TH, 601 WEST, (Apt. 62.) — Well-furnished apartment, seven rooms and two baths, shower, to rent for six months to one year; can be seen Tuesday and Wednesday.

115TH, (Near Broadway.)—Eight light rooms; elevator; beautifully furnished; piano; $175 month. Focher, 126 West 34th. Greeley 6140.

APARTMENT SEEKING SIMPLIFIED.
Choice apartments, 4 to 12 rooms; East, West; $150 up. Wickliffe Gray, Apartment Specialist. 269 West 73d. Columbus 3974.

BROADWAY AND 76TH ST., (corner.)—Six-room apartment comfortably furnished, homelike; all outside; grand piano, Victrola, with records, elevator, lease till May, $150 per month; better terms for longer lease; immediate possession. Telephone Schuyler 3201.

BROADWAY, 4,241, (180th St.)—Sublet four room apartment, well furnished, to desirable couple. Telephone 8700 St. Nicholas. Call any time after 2 o'clock in the afternoon, all week. W. Howkins.

BROADWAY, 2,788, (110th Subway.)—$85; private three-room elevator apt., kitchenette. Mac...

Doctor's apartment and fully equipped office to sublet. One or two responsible doctors. 255 W. 108th St. Academy 595.

CHOICE FURNISHED APARTMENTS.
E. K. Van Winkle, 136 W. 72d. Col. 1077.

HIGH-CLASS FURNISHED APARTMENTS for rent. Call for particulars.
SLAWSON & HOBBS, 162 WEST 72D ST.

RIVERSIDE DRIVE, 788, (corner 158th.)—Well-furnished apartment from December to April or longer; 5 rooms, facing Drive; $175; any time; references. Apartment 2C.

RIVERSIDE DRIVE, 528.—Completely furnished 5-room apartment; linen, silver. Apartment 30.

WEST END AV., (90's.)—High-class, 9-room apartment; all outside; 2 baths; spacious rooms and closets; splendidly furnished throughout; unusually attractive. Riverside 7874.

WILL furnish in an artistic manner an apartment, west side, 70th to 90th St., of six rooms and two baths, beautiful pictures, library, Oriental rugs, silver, imported gold china, &c., complete in every detail to responsible party who can pay $350 per month on lease of one year at least. R 105 Times.

11½ WEST 37TH ST.
Unusually wonderful studio, three rooms and bath, (studio room 25x65 feet;) two open fireplaces; most artistically furnished.

Unfurnished—East Side.

29TH ST., 48 EAST.
Three extra large rooms, bath, and kitchen; parquet floors; ready for occupancy; moderate rentals.

34TH ST., 117 EAST.—Apartments, 2 rooms and bath; rents $65 and $70. Folsom Bros., Inc., 127 East 34th St.

49TH ST., 36 EAST.—Two rooms and bath; gas and electric light free; also basement for business. Herbert A. Sherman, 41 East 41st St. Janitor on premises.

Unfurnished—West Side.

49TH, 224 WEST.—3 extra large rooms, bath and kitchen; parquet floors; beautifully decorated; moderate rentals.

49TH, 64 WEST.—Entire floor apartments; four large rooms; kitchen, large closets; modern; $150 to $160 month.

50TH, 3 WEST.—High-class apt. of 1, 2, and 3 rooms, with bath and kitchenette; also an unusual bungalow apt. constructed on roof, with sleeping porch and roof garden, now ready for occupancy. Renting office on premises.

50TH ST., 17 WEST.—Studio apartments; skylight; 1 and 2 rooms, bath; open fireplaces; new building. Apply premises.

52D ST., 47 WEST.—Two elegant large rooms, kitchenette, bath; electric light, telephone.

57TH ST., 200 WEST, COR. 7TH AV.

Two-room Duplex Apartment	$2,000
Six-room Housekeeping Apartment	3,000
Seven-room Duplex Apartment	4,200
Eight-room Simplex Apartment	4,300

Apply to the Resident Manager.

58TH ST., 200 WEST.—3-room apartment, unfurnished. Apt. 6D.

74TH, 138 WEST.—Exclusive private house; handsome, large; parquet floors, steam, electricity, tiled bath, (shower;) superior service.

86TH, 330 WEST.—New building; 2 rooms, bath and kitchenette; all latest improvements; $100 monthly.

82D ST., 309 WEST,
NEAR WEST END AV.
1 AND 2 ROOMS AND BATH, $660-$1,000.

OREGON, 162 WEST 54TH ST.,
CORNER 7TH AV.
CORNER APARTMENT, 6 ALL OUTSIDE ROOMS AND BATH, $1,700.

BROADWAY, (COR. 165TH.)—VERY DESIRABLE MODERN EIGHT-ROOM CORNER APARTMENT, WITH THREE BATHS; ALL OUTSIDE ROOMS, IN FIRST-CLASS CONDITION; FIREPROOF BUILDING; REASONABLE RENT; SUBLET. APPLY TO JOHN P. DIEHL, 560 WEST 165TH ST.

CENTRAL PARK WEST, 285, "St. Urban," —2-room apartment; ground floor; suitable for physician or dentist.

CENTRAL PARK WEST, 480, (corner 108th.)—Five rooms; electric, elevator, telephone; $65.

RIVERSIDE DRIVE, 900, Corner 161st.—Large 8-room apartment, with 2 baths and two extra large foyers; facing Riverside Drive; rent $135 per month. Apply office.

411 WEST END AV.,
CORNER 80TH ST.
TWO APARTMENTS TO SUBLET,
7 ROOMS AND BATH, $1,700;
10 ROOMS AND 2 BATHS, $2,300.
SLAWSON & HOBBS, 162 WEST 72D ST.

WEST END AV.—Very attractive; 6 rooms, 2 baths; rent $2,000. Wm. H. Whiting & Co., 5900 Cortlandt.

APARTMENTS WANTED.

Furnished.

Small apartment, kitchenette, private bath, gas, electricity, steam heat; moderate rent, monthly or short lease; furnished or unfurnished; west side. Write, stating price, full particulars, and phone number, R 67 Times.

WANTED FOR SPECIAL CLIENT,
Well furnished apartment,
7 or 8 rooms, 3 master bedrooms;
west side, 59th to 116th St.; rent $250-$300.
Also 5 rooms, 5 months, $150.
SLAWSON & HOBBS, 162 West 72d St.

Responsible young couple, small housekeeping furnished apartment, 5-6 months; terms moderate; will furnish own china, silver, linen, glass. Box F, 854 Broadway.

Furnished or unfurnished apartments for special clients. F. A. Hunt, 52 Vanderbilt Av. Murray Hill 3730.

Literary man and wife want one or two clean, sunny rooms, (kitchen,) $35-$40. Cody, 120 East 10th St.

Furnished apartments wanted for our clients. Send particulars to Slawson & Hobbs, 162 West 72d St.

547 West 110th, (Broadway,) upstairs, Holmes; select clientele for apartments. Cathedral 3774.

APARTMENTS WANTED, FURNISHED.—Select clientele waiting. Mrs. Dingleman, Renting Specialist, 154 West 72d. Col. 336.

Refined business girl wishes to share apartment with business woman. S 89 Times.

APARTMENTS WANTED.

Furnished.

Wanted, four rooms and bath, unfurnished, modern apartment, by young American couple, on west side; state full particulars. G 696 Times Downtown.

Unfurnished.

Five rooms wanted by responsible party, West 110th to 165th St; all modern improvements; immediate possession or Jan. 1; will take over lease. S 101 Times.

Apartment wanted, unfurnished, Bronx; 5 rooms and bath; all modern improvements; will sub-lease. Phone City Island 176.

Couple wants 4 rooms, between 16th and 30th Sts., about $40; reference. 71 West 23d St., Room 1,428.

One or two rooms with bath, below 34th St.; $45; could use basement. Telephone 1652 Spring.

Five or six room elevator apartment, west side, above 90th St. Phone 4501 Morningside, Apt. 81.

Three or four rooms, modern, about $40 a month. Telephone 1860 Rector.

Apartment wanted.—6 or 7 rooms on Washington Heights. B 72 Times.

FURNISHED ROOMS.

East Side.

5TH ST.-5TH AV.—Elegant room; exclusive studio; gentlemen only. Spring 3639.

30TH, (163 Lexington Av.)—Rooms, sunny; telephone, elevator; well furnished; excellent service; $7 weekly up; including elegant meals, $15 weekly; front rooms, with running water, $17 weekly; with bath, $20 weekly; refined women only. Hotel Rutledge.

45TH, 16 EAST.—Handsome parlor floor; sunny square room; single room; references.

47TH, 21 EAST.—Two elegant rooms, all conveniences, suitable for two or more; gentlemen only.

31ST, (175 Lexington Av.)—Comfortably furnished steam-heated room; elevator apartment. "Buckley."

MADISON AV., 174, (33d.)—Rooms; $50-$80-$25; refined; lease Oct., 1919.

PARK AV. AND 58TH ST.
Seven-room furnished apartment.
SEASON, $250; YEARLY, $200.
AMOS & CO., 26 WEST 31ST ST.

APARTMENT HOMES.
Personally inspected; east-west side.
APARTMENT RENTING CO.,
176 West 72d St. Phone Columbus 1277.

MADISON AV., 253.—Furnished, unfurnished room, bath, steam, electricity; parlor floor; business; reference.

MADISON AV., 268, (39th.)—Large room, private bath, electricity, gas, $10.

The Management of THE NEWEST ALLERTON, EXCLUSIVELY FOR BACHELORS, 143 East 39th St., are now receiving applications for residence in their NEW 16-STORY RESIDENCE FOR MEN. Completely furnished. The congenial spirit and atmosphere of a well-appointed club for men of refinement. Shower baths, reading rooms, library, billiard room, handball courts, &c. Rates $6.50 to $13 per week; references.

THE HOTEL BELMORE.
Northeast corner 25th St. and Lexington Av., two blocks from subway station; special permanent weekly rates, $5 week and up. Madison Square 501.

West Side.

4TH ST., 294 WEST (Greenwich Village).—Large, comfortable room, steam heat, improvements.

16TH ST., 51 WEST.—For artistic people, single, double rooms; private bath; studio; old mahogany, chintz; restaurant.

40TH ST., 66 WEST.—Large room, top floor, overlooking park; studio; references; bachelor.

42D, 228 WEST.—Luxuriously furnished parlor, bedroom and bath; $25 per week; free hotel service.

44TH, 254 WEST.—Exceptionally well-furnished front parlor, with bedroom; steam, electricity, bath, &c.; for one or two; gentlemen only; dentist's residence.

52D, 230 WEST, off Broadway.—Handsomely furnished rooms; gentlemen; breakfast served.

58TH ST., 40 WEST.—Attractively furnished, large, double room, with bath.

68TH, 76 WEST. — Comfortably furnished large and small rooms; references.

69TH, 139 WEST.—Suite of two rooms, with bath. Columbus 4359.

70TH ST., 10 WEST.—Exceptional house; large front room, suitable for two gentlemen; breakfast optional.

71ST ST., 45 WEST.—Nicely furnished rooms, telephone, electricity, running water; desirable location.

71ST, 62 WEST.—LARGE FRONT ROOM; KITCHENETTE; PRIVATE BATH; ELECTRICITY; STEAM; REASONABLE.

71ST, 163 WEST.—Large room, running water, heat, also small room.

71ST, 37 WEST.—Beautifully furnished; private bath; kitchenette privileges; hall room.

72D, CENTRAL PARK WEST.—Large room and bath; electricity, steam heat; private house; gentleman, business woman; reasonable. Columbus 1242.

72D, 261 WEST.—Large front room, private bath; board optional; references.

73D, 158 WEST.—Exceptionally nice room; gentleman or business woman.

74TH, 3 WEST.—Beautiful room, private bath, electricity, in refined residence; references.

75TH, 149 WEST.—Newly furnished residence; rooms; bath; electricity; $5.50-$20-$12-$15.

75TH, 124 WEST.—Large sunny room, well furnished; private bath; dressing room.

76TH, 133 WEST.—Immaculately clean large room, private bath; electricity; kitchen privileges; reference.

76TH, 45 WEST.—Large, comfortable, furnished room with private bath.

76TH, 119 WEST.—Attractively furnished large room; private bath.

77TH, 314 WEST.—Fine, sunny room; bath; exclusive house; attractive front basement; references.

77TH, 128 WEST.—Nice large room, twin beds, suitable 2 gentlemen. Schuyler 7297.

78TH, 122 WEST.—Attractively furnished, large and small rooms, private bath, electricity, telephone.

78TH, 161 WEST.—Entire floor, 3 large connecting rooms, bath, kitchenette privileges.

78TH, 161 WEST.—Newly opened residence, large, small rooms; continuous hot water.

80TH, 225 WEST, (corner Broadway.)—Front room, private bath, hall and entrance; elevator.

80TH, 126 WEST.—Large room, bath adjoining; also medium room.

82D, 57 WEST.—Nice large room; suitable two; private house; conveniences; reasonable; references.

82D, 1 WEST.—Large front, single room; business man, woman; references. Janvrin.

83D ST., 325 WEST.—Large, sunny room, bath adjoining; also small room. Apt. 5, west. Telephone 4770 Schuyler.

85D, 26 WEST.—Attractive parlor floor; private bath; other rooms; electricity.

85TH ST., 207 WEST.—Furnished room, with running hot and cold water, in high-class elevator apt.; electricity, telephone; near Broadway; gentlemen; $6. Wade.

85TH, 203 WEST, (Near Broadway.)—Two rooms, single or en suite; private lavatory; tray breakfast, rolls, coffee if desired. Campbell.

85TH ST., 101 WEST, (Apt. 5.)—Second floor, high-class house; attractive rooms.

86TH, 23 WEST.
Unusually large, light, elegantly furnished room, bath; breakfast; service, surroundings high class.

86TH, 140 WEST.—For bachelor, large room, unusually well furnished; high class house.

87TH, 107 WEST. — Attractively furnished large room and suite, singly; private bath; electricity.

88TH, 344 WEST, (Riverside.)—Comfortably furnished rooms, all conveniences; references.

89TH, 70 WEST.—Select house; exquisitely furnished double rooms; steam heat, electricity.

89TH, 306 WEST.—Finely furnished room, private bath.

90TH, 27 WEST.—Large room, with private bath; also other room; electricity.

91ST, WEST, (2,469 Broadway.)—Subway station; beautiful large sunny three-window room, $35 month; also small room. Apt. 40.

92D, 257 WEST.—Private American family has comfortably furnished good-sized room, heated, to rent; persons in business; terms reasonable; references exchanged. Apt. 3 West.

99TH, 308 WEST.—Well-furnished room; private family; high-class apartment. 5 West.

105TH, 213 WEST.—Beautiful large, sunny parlor, 1-2 bedrooms; piano. Mason

110TH, 547 WEST, (Broadway,) upstairs Crescent Co.; attractive private home apartments, west side, and Washington Heights Cathedral 3774.

110TH, BROADWAY.—Superior home accommodations for one or two gentlemen. Cathedral 0088.

113TH ST., 517 WEST.—3 and 4 rooms; one 3-room apartment exquisitely furnished in Japanese style, living room 15x27½, on 7th floor in high-class elevator building; complete in every detail for housekeeping; rent $150 per month. Telephone 8240 Morningside.

113TH, 544 WEST, (Near Broadway.)—Large sunny room with private bath, large dressing room; in private house; also smaller rooms with running water.

113TH, 536 WEST.—Cheerful maid's room, free to refined woman with references, for staying in evenings on account of child. Apartment 53.

113TH, 541 WEST.—Beautiful large, comfortable room; running water; elegant elevator apartment. Hart.

113TH, 617 WEST.—Single room; running water, electricity; desirable; for young woman.

FURNISHED ROOMS.

West Side.

115TH, 604 WEST.—Three very large, sunny rooms, (kitchen,) bath; handsomely furnished. Ellsworth.

122D ST., 509 WEST.—Two rooms, sitting, bedroom, piano, use kitchen, refined, college or business people; private family. Apt. 15.

122D, 607 WEST.—Handsome suite; southern exposure; $40 monthly. Cooke.

123D, 547 WEST.—Single, $4; two ladies, $5; elevator; top floor. Brown.

155TH ST., 389, (St. Nicholas Av.)—Large, small room, light, all conveniences; breakfast optional.

172D, 720 WEST.—Young couple have southern guest room; refined home. Van-K. Audubon 8773.

APARTMENT OF QUALITY.
EVERETT M. SEIXAS CO.,
4520 Murray Hill. 507 Fifth Av.

APARTMENT HUNTING UNNECESSARY.—Personally inspected. Consult Mrs. Dingleman, Renting Specialist, 154 W. 72d. Col. 836

BROADWAY, 2,465, (91st.)—Attractive parlor bedroom, for two; homelike; breakfast. Apt. 7.

CENTRAL PARK WEST, 471, (corner 107th St.)—Large, outside room, steam heat, hot and cold running water; beautifully furnished. Burnham.

CONVENT AV., 425, (148th St.)—Large, steam heated room, private residence; telephone.

FORT WASHINGTON AV., 270, (171st.)—Large outside room; elevator apt.; bath adjoining; breakfast optional. Apt. 54. Audubon 8081.

FURNISHED Apartments a Specialty; Town, Country—Renting. 200 West 72d. Col. 5565.

LONELY German-American widow will share her comfortable four-room apartment, near Dyckman St., with neat, congenial woman; $4 weekly. Telephone Columbus 571.

RIVERSIDE DRIVE, 125, (between 84th and 85th.)—Nine rooms, 3 baths, handsomely furnished; piano, Victrola; immediate possession; long, short lease. Mrs. Coyle, Schuyler 5990.

RIVERSIDE DRIVE, 222, (94th,) Apartment 78.—Suite, single; bath; breakfast; gentlemen. Riverside 9048.

RIVERSIDE DRIVE, 202.—Private family has beautifully furnished front room; gentleman. Stanhope.

RIVERSIDE DRIVE, (cor. 94th.) — Large room; couple, two gentlemen. Phone Riverside 3287.

WEST END AV., 841, (101st. Apt. 1E.)—Two very attractive outside rooms, single or connecting; all conveniences; reasonable; business woman only; call evenings.

WEST END AV., 451.—Comfortable room, next bath; private family. Post, 2494 Schuyler.

WEST END AV., 263.—I suite of 3 large rooms and bath; reference required.

WEST END AV., 611.—Well-furnished room; private home; Southern family.

Brooklyn.

UNION ST., 865, (Near 8th Av.) Brooklyn. —Comfortable room; all conveniences; private.

UNFURNISHED ROOMS.

FLOOR, private house; newly decorated; very desirable. Telephone Plaza 2566.

ROOMS WANTED.

Furnished.

Refined Christian couple would like invitation to become paying guests in home with no other boarders, Manhattan or Brooklyn, or near suburbs; floor of two or three rooms, with bath, furnished or unfurnished; references exchanged. R 111 Times.

Woman writer wishes sunny, quiet room, electricity, modern heat, with or without board, below 86th St., preferably Washington Square or Greenwich Village sections; state all particulars. Y 279 Times Annex.

Wanted—Furnished room, well lighted and heated, with connecting bath, in desirable location, near transportation line to Times Square; state location and price; references exchanged. Y 272 Times Annex.

Spanish gentleman wishes to room with refined family; only selected neighborhood and modern conveniences; price no object; state full particulars. Room 411, 1,265 Broadway.

Wanted, permanent, by an American gentleman, a large, sunny, first-floor room, with bath, within five minutes' walk from 6th Av. and 23d St. Apply to Mink, Masonic Club, 71 West 23d St.

Japanese business man desires room, preferably with private bath, in private family; no other roomers; between 72d, 135th Sts., or around 180th St.; permanent; write fully. G 302 Times.

A young Japanese gentleman wants nice room or suite in American family, without roomers, west of Broadway. Write particulars, Room 1407, 25 Madison Av.

French officer wishes quiet, light room, bath, breakfast optional, not above 60th, private family; state conditions. R 118 Times.

Unfurnished.

Basement or parlor floor in private house for kindergarten class; between West 135th-145th. Breschel, 605 West 141st.

BOARDERS WANTED.

East Side.

HOTEL RUTLEDGE, 163 Lexington Av., (30th St.)—For refined women. Why not live at a hotel if you can do so at lower cost than boarding or keeping house? Outside rooms; telephone; elevator; complete service; homelike; including meals, $15 weekly up. Tel. Madison Square 6160.

West Side.

16TH ST., 18 WEST.—Large and small rooms; excellent meals; table board.

33D, 21 WEST.—Large room, all conveniences, "L;" French cuisine; table guests.

47TH, 47 WEST.—Large, small rooms, private bath; exceptional table.

57TH, 351 WEST.—Large rooms; back parlor; private bath; piano; French table.

54TH ST., 54 WEST.
Rooms with board; references.

61ST ST., 10 WEST.—Large furnished room and bath, with private family, in modern apartment; board if desired. Deutsch.

70TH, 23 WEST.—Large, sunny room, top floor; bath adjoining; refined Jewish surroundings; excellent cuisine; table guests. Mrs. Newburg.

79TH, 114-132 WEST, (Wide, Parked Street.) —Unusual and attractive; large parlors; tearoom and lounge; steam heat; booklet.

78TH, 256 WEST.—An unusual house for unusual people; usual prices; small rooms, electricity, steam heat, running water.

80TH, 143 WEST.—One medium, one small room, board; electricity; homelike; references.

82D, 124 WEST, (Graycourt.)—Attractive, modern; steam heat; references; table guests; booklet.

106TH ST., 314 WEST.—Handsomely furnished rooms in private residence; service and surroundings unusual.

107TH, 322 WEST.—Luxurious residence; sunny room, electricity, running water, exceptional table.

108TH, 329 WEST, (near Riverside.)—Beautifully furnished one or two large rooms, with or without private bath; cuisine and service unexcelled; very refined surroundings.

113TH, 544 WEST, (Near Broadway.)—Large, sunny room, with private bath, large dressing room, in private house; also smaller room, with running water.

120TH, 116 WEST.—Single room, southern exposure excellent Jewish table. Brody, Morningside 2123.

139TH, 607 WEST, (Apt. 1 D.)—Board and room for two gentlemen.

RIVERSIDE DRIVE, 222, (corner 94th.)—Gentleman or business couple seeking refined surroundings; fine room and good board. Call Rosenberg, Apt. 24.

RIVERSIDE DRIVE, 549.—Large, exceptionally attractive room, steam heat, shower, bath; superior board; $12-$14; table guests. Payne.

THE EVELYN LODGE.
Charming Family House of Highest Standard.
20 Minutes Downtown N. Y. Fare 5c.
Fifty Lovely Rooms, Exquisitely Furnished.
Excellent Chef and Service. Small Tables.
Abundance Sunlight. Good Air. Quietness.
Social Parlors, Smoking Rooms, Comforts.
Weekly, $14-$20 per adult, with meals.
71 CENTRAL AV., ST. GEORGE, S. I.

WEST END AV., 316.—Private family; attractive small front room; unexcelled table.

BOARD WANTED.

Aleman, young gentleman, wishes homelike board; Spanish speaking family preferred; no other boarders. Winzer, 317 East 34th; care Goerz.

Gentleman desires room and bath, west side; board optional; references exchanged. Room 1881, Woolworth Bldg.

Single Jewish lady wishes board and room; reasonable; west side. Y 267 Times Annex.

COUNTRY BOARD.

Westchester County.

Mountain House, Valhalla, Westchester Co., N. Y.—City comforts; country sports; private bath; 45 minutes from 42d St.; $11 and up; furnished cottages; booklet. Special Thanksgiving rates. Phone 1165 White Plains.

THE PEPPERDAY,
New Rochelle, N. Y., family and transient hotel. Open year round; steam heated; 35 minutes Grand Central Terminal; European and American rates. Phone New Rochelle 2064 5

Home for invalids; every care and attention; private or semi-private rooms. 574 Palisades Av., Yonkers. Telephone 5642 Yonkers.

COUNTRY BOARD.

New York State.

WHITTIER INN, Sea Gate, N. Y. Harbor, 45 minutes out; room, board, $18 up; solarium, open fireplace. Tel. Coney Island 900.

Long Island.

INVALIDS CHRISTIAN SANITARIUM.
nonsectarian; beautiful location; moderate rates. Bayside, L. I. Phone Bayside 3006W.

New Jersey.

ALTITUDE 300 FEET.
Ideal home for nervous and convalescent people who desire rest and quiet.
1 PALISADE AV., PALISADE, N. J.
Phone Cliffside 222. Take Fort Lee Ferry.

SITUATIONS WANTED—Female.

ACCOUNTANT.—In service, to be released shortly, general accounting experience, married, seeks desirable connection with C. P. A. K 349 Times.

ASSISTANT EMPLOYMENT MANAGER.—Christian; experience; interviewing, selecting, detail; $18-$20. R 696 Times Downtown.

BOOKKEEPER-CASHIER.—9 years' experience; thoroughly competent; controlling accounts; capable, reliable, accurate; best references. R 56 Times.

BOOKKEEPER. — EXPERIENCED; COLLEGE WOMAN; EXECUTIVE ABILITY; HIGHEST CREDENTIALS; TYPIST; $22. O 788 TIMES DOWNTOWN.

BOOKKEEPER-STENOGRAPHER, 7 years' experience; double entry, trial balance; modern methods; take entire charge; $25. Fran. Gramercy 3765.

BOOKKEEPER.—Competent executive; entire charge of office; thorough knowledge of control accounts; good references. G 698 Times Downtown.

BOOKKEEPER.—High school graduate; four years' mercantile experience; neat, ambitious, accurate; well recommended; salary $18. S 81 Times.

BOOKKEEPER-STENOGRAPHER. — Thoroughly experienced; executive; trial balance; highest references; $25. R 695 Times Downtown.

BOOKKEEPER, thoroughly competent, 7 years' experience double entry; efficient and accurate. Weinstein, 286 Pulaski St., Brooklyn.

BOOKKEEPER.—Double entry; controlling accounts; experienced and reliable; salary $30. G 400 Times.

BOOKKEEPER. — Experienced; controlling accounts; competent; highest references; start $28. G 399 Times.

BOOKKEEPER, stenographer, thoroughly experienced; entire charge; modern methods; references; $23. R 716 Times Downtown.

BOOKKEEPER-TYPIST, 6 years' experience; conscientious; first-class references. O 786 Times Downtown.

BOOKKEEPER.—Experienced double entry typist desires connection reliable house; references. S 86 Times Downtown.

BOOKKEEPER, (28,) experienced taking full set of books; best references. Phone Lenox 755, or Box R 70 Times.

BOOKKEEPER, with knowledge typewriting, best references, moderate salary. Metro, 117 Rivington St.

BOOKKEEPER, thoroughly competent, trial balance, controlling accounts; $25. Haworth, 177 West 79th.

BOOKKEEPER-TYPIST.—Four years' experience; capable and efficient; salary $20. G 688 Times Downtown.

BOOKKEEPER-TYPIST, efficient, 3 years' experience; permanent position; salary $15. S 93 Times.

BOOKKEEPER, thoroughly experienced, initiative, executive ability. R 99 Times.

BOOKKEEPER, thoroughly competent, double entry, trial balance. R 691 Times Harlem.

CHAUFFEUR-MECHANIC.—Expert Pierce-Arrow, Locomobile, Packard, wants private position; last place three years. Kriszims, 3,196 3d Av.

CHEF.—Competent woman; $125 month; references. Phone, after 11, Harlem 1706. Wood.

CHEMIST.
Do you require the services of a young lady, college graduate, qualified particularly to be of valuable service in position where diligence and results are imperative? Also capable stenographer and typist. R 16 Times.

CLERK, fine penman, good figurer, office details, refined, American. S. M., 142 Times.

COMPANION.—Refined young woman, Belgian, with unquestionable references, desires position as companion to lady; French, English; good reader; experienced traveler. R 81 Times.

COMPANION, hostess or matron; refined, cheerful, and able woman; would travel or care for motherless family where help is kept. Mme. X., L 188 Times.

COOK.—English, first-class city references, for lunch parties, dinner, or accommodation work; city only. Mrs. B. C. Davis, 1,670 3d Av.

COOK.—Position of cook desired; hourly from 12 o'clock noon. Phone Gramercy 3311.

GIRL, college student, wishes employment, Saturdays or Saturday afternoons. R 692 Times Harlem.

GOVERNESS.—Refined young lady, speaking English and Spanish; references. Telephone Irvington 1397.

HOUSEKEEPER - COMPANION. — Refined American wishes position where servant kept. R 68 Times.

MASSEUSE. — Expert scalp and Henna treatments at ladies' residence. Phone Academy 1829.

MASSEUSE, licensed, desires patients, latest methods. Lockhart, 472 Broad St., Newark, N. J.

NURSE.—Thoroughly competent nurse seeks position infant; 15 years' experience; no objection to country; wages $45-$50; best city references. [illegible] Times

NURSERY GOVERNESS, English, middle aged, seeks position with children, speaks French fluently. M. D., 611 West 110th.

NURSE.—Take care children; experienced; best references. 161 East 48th St., care of Kerrigan.

NURSES.—Two (graduates) wish institutional positions. Y 276 Times Annex.

OFFICE ASSISTANT, 2 years' experience, good penman, accurate; Christian; $12. R 702 Times Downtown.

SALESWOMAN.—Young lady, 8 years' experience, as first-class saleswoman, preferably furs; can furnish 5th Av. reference. S 110 Times.

SEAMSTRESS. — Experienced; institution preferred; reference. Y 282 Times Annex.

SECRETARY—CHEMIST.
Capable young woman, chemist, seeks connection, technical house; experience and training qualify her particularly to assume vital position. R 15 Times.

SECRETARY-STENOGRAPHER. — Experienced, refined, capable assuming responsibility, possessing initiative, desires locate high-class concern. S 116 Times.

SECRETARY, STENOGRAPHER, efficient, executive ability, extensive experience; Christian; $22. S. M., 126 Times.

SECRETARY.—College graduate, full of pep, rapid stenographer, desires worth while position. S 83 Times.

SECRETARY-ASSISTANT, college graduate, to executive, social work preferred. R 693 Times Harlem.

STENO.-BOOKKEEPER, 4 years' experience, desires connection with reliable concern; $22. S 90 Times.

STENOGRAPHER, Secretary, Office Manager; woman with brains, personality, common sense, above ordinary, 7 years' practical experience, capable holding responsible position, seeks situation any capacity; unquestionable references; Christian; $25. B 457 Times Downtown.

STENOGRAPHER, Assistant Bookkeeper; 5 years' contracting, manufacturing, mechanical experience; excellent penman; quick figurer; accurate transcriptions; no clock watcher; highest credentials; $18. R 594 Times Downtown.

STENOGRAPHER, live wire, detail clerk, executive ability, discreet, good command English language; academic education; accurate, punctual, painstaking; excellent grammarian; Christian; $20; reliable. B 458 Times Downtown.

STENOGRAPHER and secretary wants position; experienced, high school, and business school graduate; excellent references; $20. Telephone Plaza 2993. Secretary, 37 East 58th St.

STENOGRAPHER, General Office Assistant. —Young lady, intelligent, ambitious, desires position; two years' experience; highest credentials. B 555 Times Downtown.

STENOGRAPHER, expert, possessing initiative; correspondence without dictation; valuable assistant to busy executive; excellent credentials; $25-$30. R 104 Times.

STENOGRAPHER, college education, desires office position, refined surroundings essential, or private work; portable typewriter; neat, painstaking. M. M., 85 Times.

STENOGRAPHER, thoroughly experienced, desires employment with reputable concern; willing to prove capability; commence $16 per week. S 72 Times.

STENOGRAPHER, secretary; six years' last position; assume responsibility; possessing initiative; willing, conscientious; best credentials; salary $25. R 721 Times Downtown.

STENOGRAPHER-SECRETARY,
high school graduate, 4 years' experience, desires position downtown; $20. R 704 Times Downtown.

STENOGRAPHER.—American, refined personality, college training, good experience, best references, $20. Sacks, 1,046 Hoe Av. Phone Intervale 88.

STENOGRAPHER, beginner, neat, not afraid hard work; excellent qualifications. Jeanette Briscoll, 37 East 58th St. Phone Plaza 2993.

STENOGRAPHER, assistant bookkeeper, conversant office routine, capable, conscientious, 5 years' experience; $22 to $25. Box 340 Times, 2 Rector St.

STENOGRAPHER, 22; college woman; 2 years' experience; energetic, accurate, knowledge French; $20. O 798 Times Downtown.

STENOGRAPHER, bright, experienced, not afraid of hard work; excellent qualifications. G. M., 37 East 58th St. Phone Plaza 2994.

STENOGRAPHER.—Young lady, one year's commercial experience; willing and industrious worker; excellent references. B. Frendel, 940 Kelly St. Phone Intervale 4023.

STENOGRAPHER-SECRETARY, 10 years' experience, legal, commercial, expert; testimony; $30. B 486 Times Downtown.

STENOGRAPHER.—Eight years' experience, assist bookkeeper if necessary; efficient; $18. L 318 Times.

STENOGRAPHER.—Thoroughly competent; 4 years' experience; salary $18; best references. L 288 Times.

STENOGRAPHER, Typist. — High class; 7 years' experience; wide awake; intelligent. R 692 Times Downtown.

STENOGRAPHER-TYPIST wishes secretarial work evenings; 10 years' experience. R 683 Times Harlem.

STENOGRAPHER and typist, 18, one year's experience, rapid, accurate. Phone Cathedral 9691.

STENOGRAPHER, rapid typist, intelligent; two years' law; understands dictaphone; $22. G 648 Times Downtown.

STENOGRAPHER.—Two years' experience; reliable; references; American; $15. G 690 Times Downtown.

STENOGRAPHER, 5 years' experience, possessing common sense, ability, initiative; $22. B 557 Times Downtown.

STENOGRAPHER, secretary, five years' experience; high school graduate; capable; references. R 717 Times Downtown.

STENOGRAPHER.—High school graduate, experienced, desires position in export or brokerage office. S. J., 107 Ross St., B'klyn.

STENOGRAPHER.—5 yrs.' experience; rapid, accurate, willing; A1 references; $20. R 715 Times Downtown.

STENOGRAPHER.—Willing and conscientious young lady; one year's experience; $15. B 568 Times Downtown.

STENOGRAPHER.—Executive ability; thoroughly competent; best references; salary $20. B 564 Times Downtown.

STENOGRAPHER TYPIST, five years' experience; statement work. Fortuna, 574 West 176th.

STENOGRAPHER.—Competent, experienced; switchboard operator; $16. D. Miller, 128 East 118th St.

STENOGRAPHER - TYPIST. — Knowledge bookkeeping; $10. Sydelle Astrick, 200 West 116th St. Morningside 1480.

STENOGRAPHER-ASSISTANT BOOKKEEPER.—Experienced, high school graduate, desires permanent position. S 117 Times.

STENOGRAPHER, General Office Assistant. —Experienced; initiative, ability; salary $18. Phone Intervale 473.

STENOGRAPHER, Christian; 4 years' practical experience; references; $18. G 681 Times Downtown.

STENOGRAPHER, competent; 5 years' experience; excellent references; $30. G 678 Times Downtown.

STENOGRAPHER, Secretary, Bookkeeper, 22; high school graduate; engineering experience; $25. G 674 Times Downtown.

STENOGRAPHER, Assistant Bookkeeper; high school graduate; 3 years' experience; $16. R 685 Times Downtown.

STENOGRAPHER, competent, desires night work; hours, 5 and 10 P. M. G 667 Times Downtown.

STENOGRAPHER-TYPIST, 18, competent; references. Miss Shaw, 453 Tremont Av. 6263 Tremont.

STENOGRAPHER-SECRETARY, possessing initiative, desires permanent position; salary $25. B 445 Times Downtown.

STENOGRAPHER.—Three years' general office experience; excellent references furnished. R 85 Times.

STENOGRAPHER and typist; experience, 3½ years; references. Tel. Sunset 6987. Miss H.

STENOGRAPHER-TYPIST, high school education, 2½ years' commercial experience; $15. S 91 Times.

STENOGRAPHER, beginner, high school graduate; best references; downtown preferred. G 689 Times Downtown.

STENOGRAPHER, thoroughly experienced, good bookkeeper, executive ability; salary $20-$25. R 97 Times.

STENOGRAPHER-SECRETARY, thoroughly experienced, competent, initiative, executive ability; salary $25. S 94 Times.

STENOGRAPHER, 2 years' experience, knowledge office work, rapid worker; $15. B 558 Times Downtown.

STENOGRAPHER, expert, wants work evenings, hours 7 to 10. L 336 Times.

STENOGRAPHER, expert, desires position, mornings. Write S. K., 125 East 34th St.

SWITCHBOARD OPERATOR and typist; Christian girl; good address; experienced; any board; very good references; salary $16. B 478 Times Downtown.

SWITCHBOARD OPERATOR, (22,) assistant bookkeeper, 5 years' experience, legible penman, excellent memory, good voice; references; $12. B 589 Times Downtown.

SWITCHBOARD OPERATOR, experienced, willing assist in office; salary $15. 185-852 Columbus Av.

SWITCHBOARD OPERATOR, general office assistant; central office experience; Christian; $12. B 559 Times Downtown.

TYPIST desires to do addressing or form letters at home. R 96 Times.

YOUNG LADY, 18, desires position in wholesale house to wait on inside trade and make herself generally useful, knowledge of typewriting. Miss Alice Lundorf, 1,456 Wilkins Av. Telephone Intervale 1370.

YOUNG LADY having 5 years' experience at printing wishes to connect with corporation as purchaser of printing supplies; A1 reference. R 688 Times Downtown.

YOUNG LADY, competent, well educated, experienced; knows bookkeeping, typewriting, correspondence; prefers charge small downtown office. G 684 Times Downtown.

Employment Agencies.

COLORED HOUSEWORKERS.—Thoroughly experienced houseworkers, excellent cooks, investigated references, seeking places; day workers a specialty. Telephone Columbus 5165. Domestic Service Agency, 329 W. 59th.

HOUSEWORKERS.—Neat colored girls, investigated references, wish places; other Southern help supplied. Lincoln Industrial Exchange, (Agency,) 314 West 59th. Phone Columbus 5022. Established 1890.

HOUSEWORKERS, colored cooks, chambermaids, laundresses, part time maids; investigated references. Agusta Agency, 333 West 53d. Telephone Columbus 3129.

BERTA CARLSON Swedish Agency.—First-class servants. 2,415 Broadway, 89th. Riverside 9463.

SHEPHERD'S AGENCY.—Help by month, week, or day. 107 W. 133d St. Morn. 6916.

SITUATIONS WANTED—Male.

ACCOUNTANT, broad manufacturing experience; modern cost and financial accounting; present assistant senior auditor connected with fifteen plants; age 37; married; salary $3,000; thorough executive; capable; mature business judgment. G 662 Times Downtown.

ACCOUNTANT, crackerjack bookkeeper, wishes position with accounting office, where young man with knowledge of accountancy can be placed; would not mind connecting with firm where good bookkeeper can be used. William S. Rokaw, 106 Delancey St.

ACCOUNTANT-EXECUTIVE.
Thoroughly experienced cost and general accounting and systematizing, analytical and constructive; long, successful record office and factory administration; references. R 629 Times Downtown.

ACCOUNTANT-EXECUTIVE,
34, married, 15 years' experience, office manager, organizer, systematizer; best references; want connection where knowledge, initiative and loyal service will be appreciated. L 244 Times.

ACCOUNTANT.—Student New York University, taking accounting course, having two years' experience as bookkeeper, desires position with firm of accountants or in accounting dept. R 682 Times Downtown.

ACCOUNTANT - BOOKKEEPER, possessing university training in accounting, with ten years' practical experience as bookkeeper, seeks permanent position; married; highly recommended. R 102 Times.

ACCOUNTANT, experienced, junior or semi-senior; young man; active church worker, well known in New York; position with public accountants preferred; $30. R 700 Times Downtown.

ACCOUNTANT, (24,) graduate Pace Institute; public cost experience; leaving Government immediately; prefers certified accountant's office; $35. L 317 Times.

ACCOUNTANT.—Books opened, audited; systems; bookkeeping at special rates; confused accounts straightened; financial tax reports. Phone Hanover 5364.

ACCOUNTANT.—Books opened, systems, tax reports; arrangements firms without bookkeepers; $10 monthly. Goldwater, 132 Nassau. Telephone Beekman 7300.

ACCOUNTANT.—Expert cost and general accountant desires position with manufacturing concern, take charge of accounting; salary $55. Y 281 Times Annex.

ACCOUNTANT, certified; general accounting, monthly audits, investigations, systems, tax reports. Union Audit Company, 32 Broadway. Telephone 734 Broad.

ACCOUNTANT, auditor or office manager; expert all branches accounting; moderate salary; opportunity for advancement essential. R 82 Times.

ACCOUNTANT-BOOKKEEPER, 34, office manager, 12 years' experience; salary $35. S 115 Times.

ACCOUNTANT-BOOKKEEPER will make arrangements with firms not employing bookkeepers. S 114 Times.

ACCOUNTANT.—Experienced junior; references; salary $25. Box 16, 388 Grand St., New York.

ACCOUNTANT, 24, ambitious, desires position; future, not salary, my object. K 362 Times.

ACCOUNTANT (junior) wishes steady position with accountancy firm; college student. R 66 Times.

ACCOUNTANT, junior, two years' experience, wishes connection. C. A. A., 4444 Times.

ACCOUNTANT, CREDIT MAN, OFFICE MANAGER.—American, 33; high-class executive, with fifteen years' experience in corporation finance and merchandising; valuable assistant to financial executive; at present employed, desires responsible position with large corporation or firm of standing; highest credentials. R 44 Times.

ACCOUNTANT, cost, and factory, 20 years' experience, installations and constructive, production, perpetual inventory, cost, and factory accounting systems; employed by C. P. A. as senior; opportunity for permanent future rather than high initial salary. Address Y 244 Times Annex.

ACCOUNTANT, 22 years, high school graduate, desires position in an accountant's office or in a business office where there is chance for advancement; had 5 years of bookkeeping experience and 18 months of auditing experience with the City of New York. R 684 Times Downtown.

ADVERTISING service man, experienced agency, publication, manufacturer; reliable, reasonable. S 88 Times.

AMBITIOUS, educated, age 27, with 7 years' varied business experience, desires to connect with import, export firm; perfect references. G 694 Times Downtown.

AN ENERGETIC YOUNG MAN, (22,) with sales and clerical experience, desires to connect with reliable house that offers opportunity to reliable and conscientious worker; best references. O 796 Times Downtown.

ASSISTANT MANAGER.—Progressive young American, college education, with extensive experience in application of efficient business methods, desires position as assistant office manager in exporting house; heretofore in Government service. S 95 Times.

ASSISTANT TO EXECUTIVE,
American, 33, conversant with modern office methods and systems; stenographer, organizer; unquestionable credentials. L 339 Times.

A member of the bar, having made a special study of FEDERAL TAX LAWS and TREASURY DECISIONS, desires to identify himself upon a salary basis with some bank, accountant or other concern to whom consultation, advice and supervision in Federal tax matters would be an advantage in the affairs of financial accounting. Address P. O. Box 1598, Boston, Mass.

A YOUNG EXECUTIVE,
American, alert, clear-minded, wants opportunity that will yield to his efforts; successful business experience, sales, credits, collections, office details, correspondent, stenographer, high ability, essential success requisites; executive's aid, chain-store, and traveling experience. L 334 Times.

BOOKKEEPER, young man with thorough experiences and knowledge of latest systems, wishes to connect with firm where he can be counted upon; good knowledge of accounting; references. R 706 Times Downtown.

BOOKKEEPER, ASSISTANT, 19, experienced, intelligent penman, rapid calculator, control accounts, statements, and trial balance, desires connection; references. Write L. W., 14 Avenue A.

BOOKKEEPER, two years' commercial experience; good penman; fast and accurate at figures; age 20; can handle correspondence; best references; salary $22. R 683 Times Downtown.

BOOKKEEPER-ACCOUNTANT, (21,) one year with C. P. A.; thorough theoretical and practical knowledge of accounts; connection sought as bookkeeper with reputable concern. B 49 Times.

BOOKKEEPER, 22, 4 years' experience with manufacturing concern, knowledge cost accounting; salary $32; student N. Y. U. School of Accounts and Finances. G 668 Times Downtown.

BOOKKEEPER - ACCOUNTANT, 25, five years' experience, executive ability, trial balances, financial statements, desires position manufacturing concern. G 671 Times Downtown.

BOOKKEEPER - STENOGRAPHER; LONG EXPERIENCE; CONTROL ACCOUNTS; TRIAL BALANCES; EXECUTIVE ABILITY. W 424 TIMES DOWNTOWN.

BOOKKEEPER-CREDIT MAN, five years' practical experience, desires connection where efficient work is needed; unquestionable references. S 75 Times.

BOOKKEEPER, 31; married, college graduate; 8 years' experience; thoroughly capable, reliable, trustworthy; salary $30. B 522 Times Downtown.

BOOKKEEPER, executive ability, take full charge of office; 12 years' experience clothing line; married; salary reasonable. L 323 Times.

BOOKKEEPER, general utility man, 43, competent, experienced; able to take full charge, or assistant to executive. Trustworthy. G 823 Times.

BOOKKEEPER, 29, married, 10 years' experience, to take entire charge; good penman; unquestionable references; salary $40. W 436 Times Downtown.

BOOKKEEPER'S ASSISTANT, trial balance, control account, quick, accurate, wishes position. O 793 Times Downtown.

BOOKKEEPER, accountant, (26,) controlling accounts; financial statements; mercantile, manufacturing preferred. S 14 Times.

BOOKKEEPER, (32;) experienced, balances, statements, controlling accounts; $30. Darragh, 2,194 7th Av.

BOOKKEEPER. — Christian, married; employed at present; take full charge, render statements; $35. S 84 Times.

BOOKKEEPER or assistant, (18,) experienced, accurate figurer, typewriting. Schwab, 389 East 8th St.

BOOKKEEPER, experienced, college training, set of books, double entry, trial balance, statements. R 64 Times.

BOOKKEEPER, 22; sales ledger, payable, anything; 5 years' experience; $24. R 691 Times Downtown.

BOOKKEEPER, (19,) double entry, stenography; neat; best reference. G 692 Times Downtown.

BOOKKEEPER and accountant, 25, just discharged from the army, wants employment. Rosner, 14 West 117th.

BOOKKEEPER.—Six years' experience, ledger, statistical, office routine; accurate, willing. R 77 Times.

BOOKKEEPER; 24; five years' experience double entry; accounting student; best references; $25. S. E. Weisfield, 9 East 107th.

BOOKKEEPER and office manager, (29,) experienced; references; salary $45. L 330 Times.

BOOKKEEPER, 4 years' experience, double entry, controlling accounts, trial balance. B 563 Times Downtown.

BOOKKEEPER, college graduate, married, familiar with up-to-date accounting, thoroughly efficient. R 722 Times Downtown.

BOOKKEEPER.—Young man, 19, desires position as bookkeeper's assistant; experience. R 689 Times Harlem.

BOOKKEEPER.—College man, honorable discharge C. O. T. S., desires position; experienced manager. R 84 Times.

BOOKKEEPER, 25, extensive experience, accurate, efficient, for responsible position; $30. R 98 Times.

BOOKKEEPER, credit man, (28,) executive; thorough office training; salary $30. R 92 Times.

BOOKKEEPER, thorough accountant, prefers part time engagements, very reasonable. R 664 Times Harlem.

BOOKKEEPER, well versed with controlling accounts, credits, collections, desires position; $40. O. O., 580 Columbus Av.

BOOKKEEPER, 21, experienced; accountancy student; highest references. Elger, 327 Beekman Av., Bronx.

BOOKKEEPER, 21, experienced double entry; $20. Mayers, 246 West 108th St.

BUTLER or VALET.—Experienced Japanese wishes position; city or country. H. N., 141 East 56th.

CAPABLE, all-around young man, age 19, 3½ years' mercantile line, desires position where there is a future; $16 to start. B 566 Times Downtown.

CHAUFFEUR, SWEDE,
PIERCE-ARROW EXPERT.
Neat appearance; obliging, willing; competent mechanic; very cautious driver; ten years' highest private references; four years last position; at present working in Pierce-Arrow shop; wages $35. Sorman, 201 East 165th St.

CHAUFFEUR.—Gentleman putting up car for the Winter desires to procure situation for his chauffeur; long experience Pierce-Arrow, Owen Magnetic, and other cars; no Fords; English; married; pleasant personality, good habits; desirable man; available Dec. 5. Address S 77 Times.

CHAUFFEUR.—Owner putting car in dead storage for Winter wishes to place his driver in good steady position; A1 mechanic, well versed in his knowledge of Pierce-Arrow or similar cars. Phone Schuyler 4476.

CHAUFFEUR.—We have several good men, with from 3 to 9 years' references on last position; this is not an employment bureau. Society of Professional Auto Engineers, 1,947 Broadway. Tel. Columbus 10276.

CHAUFFEUR-MECHANIC, highly recommended, first-class Packard man, go anywhere, wishes a good private position. Mastert, 712 West End Av. Riverside 801.

CHAUFFEUR. — Married, wishes position with private family; 8 years' experience; good reference. G. Michaels, 584 Columbus Av.

CHAUFFEUR.—Careful driver; 5 years' experience; understands, take care furnace; generally useful; references. Long, 1,041 3d Av.

CHAUFFEUR-MECHANIC.
Expert, American; 15 years' experience; go anywhere; best references; $35. W. A. Giffon, 285 West 50th. Circle 4027.

CHAUFFEUR, mechanic, 37, married; 14 years' experience, 8 years with last employer; desires position with private family. Robert Slama, 331 E. 66th St.

CHAUFFEUR.—Seven years' experience, Cadillacs, Packards, wishes position; references. Belsky, Rhinelander 2795.

CHAUFFEUR.—Mechanic, broad experience, sober, reliable, neat; excellent references. Howard, Prospect 7338.

CHAUFFEUR, with private family; ten years' experience. Johnson, 429 St. Mark's Av., Brooklyn.

CHAUFFEUR, (32,) single, 10 years' experience; private family; best references. R 103 Times.

CHAUFFEUR.—Married; careful driver; 10 years' reference; elderly family preferred. R 688 Times Harlem.

CHAUFFEUR, MECHANIC, single, seven years' private experience; reliable references. Filardi, Harlem 3039.

CHAUFFEUR.—Young man, reliable, careful; references; all cars; private family. R 107 Times.

CHEMICALS, EXPORT.—University graduate, 35, broad knowledge of chemistry, chemicals, and chemical markets, good business experience, desires position with reputable export house, preferably as buyer of chemicals. X 395 Times Annex.

CHEMIST.
Five years' experience with Government analyzing foods, inspecting canneries, open for position where initiative and hard work will bring proper remuneration. L 333 Times.

CHEMIST.—Many years' experience in research, synthetic, organic, (dyes, intermediates, and medicinal,) with good technical training. L 329 Times.

CHEMIST, practical, expert on synthetics for perfumery, perfumer, business executive. L 340 Times.

CLERICAL.—Young man, 18; grammar school graduate; experienced in checking, filing, and office routine; honest worker. B 554 Times Downtown.

CLERICAL.—Young man wishes position with reliable firm; 2 years' experience; 2 years high school. G 296 Times.

COLLEGE MAN desires to affiliate with large exporters or foreign bankers; speaks French, German. F 385 Amsterdam Av.

COPYMAN, college graduate, limited professional experience illustrating, limited knowledge French, wants advertising journalism, publicity, sales correspondence. R 45 Times.

COPY WRITER, EXPERIENCED; COLUMBIA MAN. R 87 TIMES.

CORRESPONDENT.—Formerly gen. off. mgr. Dreadnaught Tire and Rubber Co.; desires connection with reputable firm; university education. R 667 Times Harlem.

COST ACCOUNTANT.
Experienced in cost analysis and both departmental and job cost systems; desires position with progressive firm; can begin at once. S 85 Times.

CREDIT MAN, general bookkeeper and office manager, desires position with a reputable concern; best references. Write Box R 89 Times.

DRAFTSMAN, DESIGNER, WANTS EVENING WORK; REASONABLE. G 682 TIMES DOWNTOWN.

DRAFTSMAN, mechanical, 21; experienced detailer, rapid tracer; technical education; references. R 695 Times Harlem.

EMPLOYMENT MANAGER.
Broad experience in employing all classes of help. Modern, up-to-date methods. Immediate connection. W 35 Times.

ENGINEER, (28,) with office and field experience on steel and reinforced concrete structures, supt. of construction and estimator, desires opportunity as appraiser, sales agent or cost engineer. Y 274 Times Annex.

ENERGETIC MAN, with car, wishes position as New Jersey representative; commission. G 666 Times Downtown.

EXECUTIVE—BUSINESS ENGINEER.
Successful organizer, manager big business enterprises; analytical, forceful, tactful; thorough knowledge of foreign business methods and peoples acquired by 12 years' world-wide travel; earnings $9,000 to $30,000 yearly during last sixteen years; recently completed important investigations of manufacturing and industrial conditions for United States Government; American, married; technical graduate; fluent Spanish, working knowledge French, desires connection with growing business where there is a reward for ability and results. Executive, L 322 Times.

EXECUTIVE,
who has knowledge bookkeeping, good correspondent, speaking Russian, Polish, Ukrainian, several dialects, is desirous of obtaining position where above knowledge is essential. L 331 Times.

EXECUTIVE, 29, aggressive, live wire, college training; 9 years' experience manufacturing, purchasing, sales, also export; now employed, desires change with broader possibilities. G 638 Times Downtown.

EXECUTIVE'S ASSISTANT, 21, assistant mechanical engineer, 7 years' business training, 3 years Columbia College, desires connection reliable firm; salary $35 per week. G 683 Times Downtown.

EXPORT.—Gentleman, 16 years' selling and buying experience in controlling capacities, resided and traveled in many foreign countries, including Great Britain, open represent American house in England on salary and interest basis. R 72 Times.

EXPORT BUYER.
Young man who has thorough knowledge of men's furnishings and knit goods lines, five years' experience, desires to connect with export house. L. B., 200 Times.

EXPORT SHIPPER.—Thoroughly experienced with packing and shipping to all countries; with reference. L 335 Times.

INSURANCE COLLECTOR.—Tactful, effective; retains old good accounts, attracts new business; wants charge of department, broker's office or company. B 43 Times.

INTERPRETER.—Age 34; English, French, Italian, Greek, Turkkish, and Albanian. G 272 Times.

MAN, 39, good education, clerical experience, not afraid of work or hours; excellent references; salary $25. R 71 Times.

MAN, 33, would like to connect with reliable concern, salesman, collector, or otherwise. M. Levinson, 1,046 Faile St.

MANAGER.
Young man, 28, university graduate; chemical engineer, business and executive ability; 4 years' experience as successful manager of chemical manufacturing plant, seeks position of responsibility with firm not chemical manufacturing; best references. L 247 Times.

MANAGER, credit collection, experienced accountant, office manager, at present employed by large manufacturing concern, desires change. R 95 Times.

NAVAL RESERVE, 27, soon at liberty, wants position in shipping or foreign trade; formerly reporter. S 71 Times.

NEWSPAPERMAN, on metropolitan daily, open for position as press representative; spare time, mornings; experienced. R 55 Times.

OFFICE ASSISTANT, general; typist; experienced; $16-$17 to start. R 696 Times Harlem.

PORTER.—Man desires position, experienced; references; $20 weekly. Fred Schaffner, 155 East 27th St.

PRIVATE SECRETARY,
22; for years' secretarial experience, stenographer-typist; good correspondent; tactful, pleasing personality, dependable; no objection travel; highest recommendations, present employer. K 356 Times.

PURCHASING AGENT or Assistant.—Young American, married, immediately available; large corporation experience buying manufacturing supplies, equipment, installing systems, supervising detail, assisting executive; excellent references; interview desired; salary reasonable. S 102 Times.

PURCHASING AGENT, 26 years old, seven years' experience buying stationery, mechanical supplies and equipment for chemical plants, and in charge of storehouse and receiving clerks. S 112 Times.

SALESMAN,
NOTIONS AND PERFUMERY,
previous to resigning commission United States Army, salesman 12 years' experience notions and perfumery, well acquainted buyers Southern States and Pacific Coast, desires to get in touch with good reliable house; splendid records; best references. T G 310 Times Downtown.

SALESMAN wishes position with large concern to go out on the road all over New York City; experienced in the grocery line; salary or commission. Gustav Spanier, 100 Berry St., Brooklyn.

SALESMAN.—Young man, 20, wishes position as furnishings salesman, stock salesman; ability; 2½ years' experience; $20. R 79 Times.

SALESMAN, SUCCESSFUL, TRAVELED ENTIRE UNITED STATES, CANADA, DESIRES CONNECTION FIRST-CLASS FIRM ON COMMISSION. L 326 TIMES.

SALESMAN, 29, capable getting business, seeks permanent connection reliable concern; city and road; salary or commission. H 156 Times.

SALESMAN, clean-cut young man, experienced and of proven ability, desires to connect with reliable firm. R 65 Times.

SALESMAN with good following, covering medium towns in Pennsylvania, Ohio, open for side line hosiery. S 100 Times.

SALESMAN, (specialty,) 33, familiar Middle, Far West, wishes change; specialty or staple line; any territory. G 296 Times.

SALESMAN for shirts and pajamas, good following in Brooklyn, open for engagement. R 69 Times.

SALESMAN, established trade, desires line of sweaters and bathing suits. R 26 Times.

SECRETARY-OFFICE MANAGER, American, 30, collegian, thorough commercial legal training, correspondent, stenographer, typist, bookkeeper, expert systematizer; assume entire charge office administration, credits, collections; executive ability; exceptional credentials. R 116 Times.

SECRETARY to executive, well educated, experienced, excellent correspondent, stenographer, initiative. B 560 Times Downtown.

SECRETARY. — Eleven years' experience; knowledge stenography, typewriting, bookkeeping, timekeeping. G 685 Times Downtown.

SECRETARY, stenographer, executive, clerical, American; salary commensurate high-grade ability. R 686 Times Downtown.

SPECIAL.—Gentleman, middle age, about to retire, would like to make connection with corporation or individual for special or confidential work; large experience; unimpeachable references. Y 277 Times Annex.

SPECIALTY SALESMAN making Southwest January wants good side line. G 296 Times.

STENOGRAPHER.—Can you use a young man who is clean, honest, industrious, and who has had a thorough stenographic training? If you will give me a chance, I know I will make good; will begin at $15. Address Young Man, 36 West 123d St. Telephone 538 Harlem.

STENOGRAPHER and correspondent, competent and reliable, 31 years of age, who thoroughly understands his business and attends to it, wishes to make change of employment; salary $40 weekly. R 701 Times Downtown.

STENOGRAPHER, secretary, correspondent, (20,) five years' experience, possessing initiative and tact; evening high school graduate. S 80 Times.

STENOGRAPHER, 130 words minute, three years' experience, college student, bookkeeper; references. Write H. S. R., 14 Av. A.

STENOGRAPHER, beginner, ambitious, neat worker, desires position with chance for advancement. Sam Perlow, 37 East 58th St. Plaza 2993.

STENOGRAPHER, expert bookkeeper, 20, high school graduate; 3 years' experience; thorough knowledge of office routine. R 83 Times.

STENOGRAPHER-SECRETARY.— Energetic and progressive, possessing initiative ability, desires position. George Berger, 1,516 Charlotte St., Bronx.

STENOGRAPHER - SECRETARY. — College graduate; experienced; liberal education made useful; $23. S 96 Times.

STENOGRAPHER-SECRETARY, possessing initiative, desires permanent position; salary $25. B 445 Times Downtown.

STENOGRAPHER, eighteen years' experience, desires responsible position; $25, $30. Steno, 245 West 107th.

STENOGRAPHER, typist, expert; four years' experience, secretarial correspondent; salary $25. R 687 Times Downtown.

STENOGRAPHER, 20, well educated, business experience, desires position with advancement. S 99 Times.

STENOGRAPHER, typist, experienced; high school graduate; knowledge of Spanish; $16. B 556 Times Downtown.

STENOGRAPHER-CLERK. — Reliable young man, 5 years' experience; references; $25. R 75 Times.

STOCK AND SHIPPING CLERK.—Young man, 19, conscientious and aggressive, wishes position in dress house; 3 years' experience; A1 reference. S 73 Times.

STOCK CLERK, 19, capable of packing, shipping, with reliable firm; reference. S 108 Times.

SUPERINTENDENT.—Competent and reliable; thoroughly qualified to handle first-class apartment house or office building. Write or call personally, Superintendent, 203 West 117th St.

TECHNICAL GRADUATE with 12 years' engineering experience, wishes to teach mechanical drawing or mathematics in evenings, or do commercial work, employing the above subjects. X 389 Times Annex.

TYPEWRITER to do Spanish work; three years' experience; salary $15. L 328 Times.

YOUNG MAN, 30; married; honorably discharged; correspondent, office manager, salesman, executive ability, initiative, trustworthy, alert, producer; will travel; if you appreciate a man of this caliber grant an interview; future must be assured; $30. R 690 Times Harlem.

YOUNG MAN, 23, competent, quick, industrious, good education, three years' experience post office, desires position mailing department office, reliable firm; advancement; excellent reference. Telephone 2601 Lenox. McDonough, 1,688 3d Av.

YOUNG MAN, 29, desires business affiliation after Jan. 1; 7 years manufacturing and selling clothing specialty; would consider buying interest in good business. Y 215 Times Annex.

YOUNG MAN, 22, college education, good appearance, highest credentials, competent, zealous worker, desires position with prospects; initial salary secondary consideration. R 57 Times.

YOUNG MAN, 17; active, plenty initiative; capable clerical sales or outside work, desires position where ability and good work will be appreciated. G 621 Times Downtown.

YOUNG MAN, 23, college graduate, second year evening law student, desires position with commercial or industrial concern where hard work, loyalty and results are the tests for advancement. S 97 Times.

YOUNG MAN, 18; some knowledge of bookkeeping, wishes position with a reliable firm; salary $16-$18. B. 490 Times Downtown.

YOUNG MAN, 18, 3 years' high school and 2 years' business experience, desires position with a reliable concern that offers advancement. O 796 Times Downtown.

YOUNG MAN, 20, conscientious, neat, salesmanship ability, wishes connection with wholesale concern where future is assured. G 675 Times Downtown.

YOUNG MAN, 20, high school education, good figurer; knowledge of bookkeeping and typewriting, desires position. G 680 Times Downtown.

YOUNG MAN, 21, intelligent, educated, conscientious, selling ability, seeks opportunity learn business where work brings results. R 78 Times.

YOUNG MAN, 20, intelligent; export and import experience; can handle correspondence and shipments; salary $20. R 690 Times Downtown.

YOUNG MAN, 19 years, American, with experience in steamship office, willing to connect with export or mercantile concern. R 689 Times Downtown.

YOUNG MAN having knowledge of bookkeeping and banking business, desires to connect with a reliable firm. R 663 Times Downtown.

YOUNG MAN, 24, business experience, purchasing and selling cotton goods, notions, wishes connection with reliable concern. R 73 Times.

YOUNG MAN, 22, Christian, neat, efficient, and steady worker, five years' selling and clerical experience, desires to connect with reliable concern; reference. L 337 Times.

YOUNG MAN, 21, desires position in real estate office, also experience in collecting, and taking care of property; furnish references; bond. S. M., 167 Times.

YOUNG MAN, 21; college education, knowledge of accountancy, desires position with advancement; highest references. Joseph Elger, 327 Beekman Av., Bronx.

YOUNG MAN, high school graduate, desires position at clerical work; general office experience; good penman. G 676 Times Downtown.

YOUNG MAN, 1 year's clerical experience with Federal Government, wishes clerical position. Robert Lerer, 2,389 Myrtle Av., Brooklyn.

YOUNG MAN, 19, bright, aggressive, willing, four years' commercial and accounting experience, wishes position afternoons. C 806 Times Annex.

YOUNG MAN, 24, desires position where hard work will warrant advancement; understands bookkeeping; willing to travel. B 561 Times Downtown.

YOUNG MAN, 22, wishes clerical position; six years' railroad experience. A. H. Cohn, 3,514 Boulevard, Jersey City.

YOUNG MAN, experienced paymaster, payroll and cost clerk; have knowledge of all office detail; best references. R 93 Times.

YOUNG MAN, 19, five years' commercial experience, wishes to connect with reliable silk or mercantile concern. S 78 Times.

YOUNG MAN, 19, five years' experience woolens, wishes connect with reputable concern; stock and sales ability. S 79 Times.

YOUNG MAN, 24, selling experience, connection with reliable concern; references. R 117 Times.

YOUNG MAN, 24, college education interrupted by service as officer in navy during war, desires position. R 86 Times.

YOUNG MAN, college graduate, 24, honorable discharge, seeking reasonable opportunity. O 794 Times Downtown.

YOUNG MAN wants to do extra work in evenings; bookkeeping, statistical or clerical work. Address C 804 Times Annex.

YOUNG MAN, 20, wishes position at anything; quick advancement; salary $18. Baumgarten, 344 East 52d St.

YOUNG MAN, (21;) honest; clerical experience; good penman. Clerical, 376 Broadway, Brooklyn.

YOUNG MAN, 18, desires position with reliable firm; year's experience. G 673 Times Downtown.

YOUNG MAN, (18,) high school graduate, opening with advancement; $14. R 74 Times.

YOUNG MAN, 21, excellent education, good appearance, wishes position. D. Bruce, 3,200 Broadway.

YOUNG MAN, 20, wishes to connect with live house, city or road. S 76 Times.

YOUNG MAN, 18, high school graduate, intelligent, desires position. S 175 Times.

YOUNG MAN wishes position where ability will be recognized. R 705 Times Downtown.

YOUNG MAN, 22, desires position, preferably export house; start small. R 75 Times.

YOUNG MAN, 17, wishes position, office, $13. Altman, 239 East 115th St.

YOUNG MAN, 18, desires position with reliable firm; A1 references. R 88 Times.

YOUNG MAN (20) desires position with chance of advancement. S 104 Times.

YOUNG MAN, (20,) desires position at anything with future. R 63 Times.

YOUNG MEN, (2,) high school graduates, desire positions with futures; best reference. O 799 Times Downtown.

HELP WANTED—Female.

A WOMAN of education, with knowledge of household management, to supervise a group of children and cottages in which they live at Jewish institution; room, board, laundry and $40 monthly to start. Write Dr. Bernstein, Pleasantville, N. Y.

ADDING MACHINE OPERATOR.—Experienced; good hours and working conditions. McCall, 236 West 37th St.

ADDRESSERS, GOOD PENMEN, $2 PER 1,000; AGE OVER 25; STATE EXPERIENCE, IF ANY; POSITIVELY NO HOMEWORK. P. O. BOX 895, CITY HALL STATION, N. Y.

ADDRESSERS, GOOD PENMEN; EARN FROM $12 TO $15 WEEKLY. BOYD'S, 19 BEEKMAN ST.

ATTENDANT for insane hospital; liberal pay. Call at 146 East 26th St., today, at 5 P. M.

ABRAHAM & STRAUS,
FULTON ST., BROOKLYN.
SALESWOMEN.
We have permanent positions at liberal salaries for saleswomen in our hosiery, silverware, dress goods, linen, silk, toy, leather goods, house furnishings, and women's neckwear departments. Applications may be made any day between the hours of 9 A. M. and 5:30 P. M. at the superintendent's office or by mail.
ALSO
WAITRESSES.
Require several waitresses for our restaurant and buffet lunch. Apply to manager restaurant, fifth floor, west building.
ALSO
DEPARTMENT OF WRAPPING.
Require several young girls to wrap parcels; experience not necessary. Apply to superintendent department of wrapping, subway floor, central building.

ATTENDANT NURSES.—Wanted, attendant nurses in House of the Holy Comforter, 196th St. and Grand Concourse.

BILL CLERK for wholesale house; must be accurate at figures; one experienced on Underwood machine preferred; state age and salary desired. B 58 Times.

BOOKKEEPER.
One who has had department store experience; must be rapid and accurate and able to take trial balance; liberal salary assured to the one with the necessary qualifications. Apply main office, sixth floor, Bloomingdale Bros., 59th St. and 3d Av.

BOOKKEEPER'S ASSISTANT, accustomed to handling accounts receivable and accounts payable ledger; experienced in manufacturing line preferred; permanent position; good future to bright, capable person. Address Ledger, 240 Times Downtown.

BOOKKEEPER'S ASSISTANT. — PERMANENT POSITION; MUST BE NEAT, WILLING, AND ACCURATE AT FIGURES. NEW YORK MILLINERY & SUPPLY CO., 1,237 BROADWAY.

BOOKKEEPER'S ASSISTANT; must have practical knowledge of double entry bookkeeping, including trial balance; salary $12. Apply in writing to R 634 Times Downtown.

BOOKKEEPER wanted; competent; state experience and salary wanted. Address in own handwriting, F. & T., 21 Washington Place, New York.

BOOKKEEPER wanted; an experienced woman; best of references required; salary $900 per year; state experience and religion. S 107 Times.

BOOKKEEPER. — EXPERIENCED, IN DRESS HOUSE; GOOD POSITION TO RIGHT PARTY. SCHWARTZ, 39 WEST 29TH.

BOOKKEEPER-STENOGRAPHER.— Experienced; good chance for advancement. M., 854 Broadway.

BOOKKEEPER'S ASSISTANT and stenographer, thoroughly experienced; state age, experience, and salary. B 56 Times.

BOOKKEEPER.—Experienced in plumbing and heating preferred; state salary expected. R 110 Times.

BOOKKEEPER for high-class dressmaking house. Call 12 East 55th.

BRIGHT YOUNG WOMAN IN STOCK ROOM; EXPERIENCE UNNECESSARY. ADDRESS STOCK, 281 TIMES DOWNTOWN.

CASHIERS
AND INSPECTORS
WITH EXPERIENCE PREFERRED.
AT WANAMAKER'S.
APPLY EMPLOYMENT OFFICE.

CLEANER FOR BAKERY. APPLY 7 A. M., CUSHMAN'S SONS, 85TH ST. AND LEXINGTON AV.

CLERICAL ASSISTANTS
for our accounting and auditing departments; must be thoroughly experienced and good at figures; liberal salary assured with advancement to those who can qualify. Apply main office, 6th floor, Bloomingdale Bros., 59th St. and 3d Av.

CLERKS.—Old and well organized insurance company, now establishing accident and health branch, offers salary commensurate with ability; excellent opportunity for advancement to those possessing ability and experience in accident and health insurance; hours 9-4, Saturdays 12; write, stating age, education, experience, kind of work performed, salary expected, &c. B 517 Times Downtown.

CLERKS.—$45 month; rapid advancement; big company; hours 9-4, Saturdays 12. Write, stating age, education, experience, P. O. Box 50, Wall St. Branch.

COOK for family of four; competent; references required; wages, $40 or $45 month and room; good home. Sittenham, 55 West 37th St.

DESIGNER WANTED.
WE WANT A REAL DESIGNER; TO HER WE OFFER A STEADY POSITION UNDER PLEASANT SURROUNDINGS; SALARY NO LIMIT TO RIGHT PARTY; WILL ARRANGE FOR INTERVIEW IN NEW YORK; IF SATISFACTORY ARRANGEMENTS MADE, RAILROAD FARE TO CHICAGO PAID; ANSWER, CONSIDERED CONFIDENTIAL.
BENKENFIELD PINCUS CO.,
ADAMS ST., AT THE CORNER OF WELLS,
CHICAGO, ILL.

DESIGNER.
First class on popular priced line of dresses, by large dress house; best reference required; good salary to right party. Call between 9 and 10, Mark Perlman, 38 W 31st St.

DESIGNER on high-class waists wanted by a reliable waist manufacturing concern; write or call Clarendon Waist Co., 277 Atlantic Av., Brooklyn.

DRAPERS.
SKIRT AND WAIST DRAPERS;
MUST HAVE 5TH AV. EXPERIENCE.
HARRY COLLINS, 9 EAST 57th.

EXPERIENCED SALESWOMEN WANTED, ALL DEPTS. DRAKE'S, 8TH AV., 21ST AND 22D STS.

FILE CLERK acquainted with library bureau automatic system; state experiences, references, and salary expected. A. D., 470 Times Downtown.

FILERS AND INDEXERS.—$50 month; big company; rapid advancement; hours 9-4, Saturdays 12; ages 21-31. Write, stating age, education, experience, B 516 Times Downtown.

FORELADY, competent, experienced with yeast wrapping machines. Auerbach, 46th St.-11th Av.

GENERAL HOUSEWORK. — Young white woman; family of five adults; no laundry. Apply with reference. 119 Chestnut St., Montclair, N. J.

GENERAL HOUSEWORKER.— Girl for apartment; family of one; no cooking; highest wages. Call 11 to 2, Sittenfield, 73 East 90th St.

GENERAL HOUSEWORKER, white, neat girl, for apartment, small family; good wages. 630 West 141st St., Apartment 11B.

GIRL who has knowledge of bookkeeping to make up payrolls and act in general capacity or assistant to manager of large retail business; responsible and pleasant occupation for one who qualifies. Address, stating references and salary expected, B 60 Times.

GIRLS
for detail work in cost department; quick, accurate at figures; prompt, some knowledge of typing. Call 9 A. M.; see Mr. Wheat. Begin work next Monday, $12 to start. August Mietz Corporation, 128 Mott St.

GIRL, GIRL
for laboratory work; one experienced in putting up packages and familiar with the handling of chemicals preferred. Towers, Weightman, Rosengarten Co., 145 Front St.

GIRL in doctor's office; intelligent, industrious girl; afternoons only. Call in person before 10 A. M., Dr. Stark, 925 West End Av., corner 105th St.

GIRL, young, to make herself generally useful in dental office; salary $8 week. Dr. Halgren, 915 7th Av., near 58th St.

GIRL.—Bright, young, for office work; apply in own handwriting; salary, $8 per week. A 788 Times Downtown.

GIRL—Neat girl, light laundry, waitress; short hours. Telephone 5303 Columbus.

GIRL assist care of children; about one hour from New York. G 693 Times Downtown.

HOUSEWORKER.—General; sleep out; $10; small apartment. Wilson, 119 West 81st, before 5 P. M.

HOUSEWORKER, small apartment; sleep out; reference. Apt. 8B, 228 West 78th.

INVOICE CLERK.—Steady position for active, efficient worker; state age and salary; write only. A. S., 324 3d Av.

LEDGER CLERK.
rapid and accurate; good penmanship; splendid opportunity; in reply, state experience, salary desired to start. R. A., 333 Times Downtown.

MAID, SEAMSTRESS.—Eight-hour day; $10 per week; city reference. Call before 10 or after 5, 471 Park Av., Apartment 9 B.

HELP WANTED—Female.

MILLINERY COPYISTS; GOOD SANITARY WORKING CONDITIONS; GOOD PAY; ST... ...601 BROADWAY.

NURSE to take care of baby; good home and good salary; reference required. Mrs. I. Berger, 2,100 5th Av.

NURSE.—Competent nurse for two children, (boys,) 9 months and 5½ years; personal references required. Call Monday and Tuesday, 9 until 12, Apartment 16. Mrs. Joseph ..., 151 West 86th.

NURSERY GOVERNESS, competent, for three school children; references. Call ... East 72d St.

OFFICE ASSISTANT.—Must be accurate figures, good penman; chance advancement; to start, $12. Weil Bros., 147 5th Av.

OFFICE, order clerk, good typist, for manufacturing establishment, experienced in entering and billing. Hygeia, 180 West 14th.

PACKERS AND WRAPPERS wanted at WANAMAKER'S. Apply Delivery Section.

SALESLADIES required for leading specialty shop in Brooklyn.

To experienced women capable of building up a following among a high-class clientele splendid positions are offered with excellent salaries. Apply to Mr. Zeitz, Supt.

MARTIN'S, Fulton and Bridge Sts., Brooklyn.

SALESLADY, MILLINERY, one who can make herself useful and model her own hats; only ambitious girl need apply; hours 8:45 to 6 P. M., Saturday, 5 P. M.; 45 minutes lunch. SCHWALBE, 31 WEST 38TH ST.

SALESLADIES experienced in the following departments: Corsets, gloves, hosiery, underwear, and infants' wear; salary $16-$25. I. Berger, 120 West 125th St.

SALESWOMAN FOR FURS

For leading specialty shop of Brooklyn.

EXCEPTIONAL SALARY

to right party with broad experience and capable of selling furs to high class trade. Apply to Mrs. Zeits, Superintendent.

MARTIN'S, Fulton and Bridge Sts., Brooklyn.

SALESWOMEN

CHINA AND GLASSWARE, HOUSE FURNISHINGS.

AT WANAMAKER'S. APPLY EMPLOYMENT OFFICE.

STENOGRAPHERS AND TYPISTS.

Experienced; dictaphone operators preferred; good pay; permanent positions; excellent opportunity for right parties. Call or write Simon Ascher & Co., Inc., 134th St. and 3d Av., Bronx.

STENOGRAPHER-SECRETARY, college graduate, who has taken and completed full secretarial course additionally; experience in advertising or publishing business highly desirable; must be good stenographer, but able to conduct correspondence independently when necessary; give full particulars regarding education and experience; state references, salary expected; confidential. R 35 Times.

SECRETARY-STENOGRAPHER for insurance broker's office; if you are vitally alive, mentally alert, dependable, a seeker of responsibility; if you have a good telephone voice, with a sincere desire to please and serve; if you are willing to start at $16, with opportunity for advancement, growth, and development of initiative and judgment, phone Swart, at John 5511, between 12 and 1.

STENOGRAPHER AND CLERK.—Excellent opportunity; big company; hours 9-4, Saturdays 12; only those experienced in accident and health insurance, capable of handling own correspondence with branch offices, agents, and other insurance companies need apply. Write, stating age, education, experience, salary, B 514 Times Downtown.

STENOGRAPHER.—EXPORT FIRM WISHES TO ENGAGE A CAPABLE AND EXPERIENCED YOUNG LADY AS ENGLISH STENOGRAPHER; MUST BE ACCURATE IN TYPEWRITING; STATE ALL PARTICULARS AND SALARY EXPECTED. G 680 TIMES DOWNTOWN.

STENOGRAPHER.—Highly educated, quick and accurate, thoroughly experienced in detail work, with executive ability. Apply, in own handwriting, giving age, experience, salary expected, and telephone number; responsible permanent position offered with Christian firm. S 82 Times.

STENOGRAPHER AND TYPIST. Bright young lady, quick and accurate in taking notes and transcribing Underwood machine; must be high school graduate and have had several years' experience; salary to start $18; state age, references. R 678 Times Downtown.

STENOGRAPHER and assistant in office of import house; must be accurate at figures; excellent opportunity for advancement; beginner preferred; salary $12-$15. Cauvigny Brush Co., 35 West 36th.

STENOGRAPHER in office, accurate, willing, permanent, excellent opportunity advancement. See Mr. Peters, J. Edward Ogden, 147 Cedar St.

STENOGRAPHER, experienced, accurate, well educated; hours 9 to 5; permanent position to intelligent, willing girl; state age, previous experience, and salary expected. Address K 338 Times.

STENOGRAPHER in an old established publishing house; state age, experience, married or single, and references; $12 to start. O 797 Times Downtown.

STENOGRAPHER.—Neat, accurate, capable taking dictation and operating dictaphone; permanent position; state age, salary expected. B 66 Times.

STENOGRAPHER.—Young lady with experience in office wholesale dry goods firm; salary $12 to start. B 565 Times Downtown.

STENOGRAPHER.—Intelligent, rapid, and accurate; experience in banking office desirable. Apply E. P., Box 1193, City Hall Station.

STENOGRAPHER.—Export office; one with some knowledge Spanish preferred; $14 to begin. Room 907, 309 Broadway.

STENOGRAPHER who can operate dictaphone; $15 to $20 weekly; will teach if necessary. Miss Kelly, Room 225, 280 B'way.

STENOGRAPHER - TYPIST; experienced; must be willing to assist in office. M. Kannnack, 129 West 27th St.

STENOGRAPHER.—Experienced, wanted in men's clothing house. Call Isaac Walcoff, 683 Broadway.

STENOGRAPHER.—Mercantile house. Call 10 o'clock. Reinhard, 213 4th Av.

STENOGRAPHER and typist. Apply 452 Water St.

TELEPHONE OPERATOR, plug switchboard, office of technical advertising concern in Wall St. district; one who can typewrite preferred; excellent opportunity for intelligent girl; state experience and salary. P. O. Box 824, New York.

TRAINED NURSE, with knowledge of French, to take charge of two children, aged 3 years and 9 months. Call A. J. Powers, 149 Broadway.

TYPISTS.

Several who are experienced as billers, but not absolutely essential; splendid opportunity for advancement with liberal salary assured. Apply main office, 6th floor, Bloomingdale Bros., 59th St. and 3d Av.

TYPIST.

Quick, careful girl needed at once by Christian firm. Apply at Oakley Chemical Co., 22 Thames St., N. Y.

TYPISTS — Salary commensurate with ability; large insurance company; hours 9-4; Saturdays 12; policy or card writing experience in accident and health insurance preferred; ages 21-31; write, stating age, education, experience, salary. B 513 Times Downtown.

TYPISTS.—$50-$60 month; insurance company; rapid advancement; hours 9-4, Saturdays 12; policy or card writing experience essential; ages 21-31. Write, stating age, education, experience, salary, B 515 Times Downtown.

TYPISTS.—$50 month; rapid advancement; big company; hours 9-4, Saturdays 12. Write, stating age, education, experience, Typist, P. O. Box 50, Wall St. Branch.

TYPIST.—Rapid and accurate; preferably with invoicing experience on Underwood No. 5; must be good at figures; salary to start $13. Hardware, G 687 Times Downtown.

TYPISTS.—PIECE WORK; EXPERIENCED OPERATORS CAN EARN $15 TO $[illegible] WEEKLY. APPLY 9 A. M., BOYD'S, 19 BEEKMAN ST.

HELP WANTED—Female.

TYPISTS.

A FEW VACANCIES FOR TYPISTS; PAY ACCORDING TO EXPERIENCE; RAPID ADVANCEMENT FOR BEGINNERS.

CHARLES WILLIAM STORES, 25 WASHINGTON ST., BROOKLYN, N. Y.

WAITRESSES wanted for high-class family hotel; big salaries, room and board, and permanent positions to good girls. Hotel Alvord, 18 South Clinton St., East Orange, N. J.

WAIST AND SKIRT DRAPERS and finishers for high-class dressmaking house. Call 12 East 55th.

WARD MAID, pay $30 per month. Call at 146 East 28th St., today, at 4 P. M.

WOMEN.—Three women for cleaning purposes at the children's convalescent home; can take mothers with a child. Apply at once, Supt. Seaside Hospital, New Dorp, S. I. Phone New Dorp 20. Salary $40 per month and maintenance.

WOMAN, widow, society, or otherwise independent woman with own home and sufficient room to take care of the details and merchandise of high-class art novelty business as manager for owner traveling most of time; salary. R 67 Times.

WOMAN wanted to make tarts and pies in their homes. R 94 Times.

WRITERS AND TYPISTS wanted at WANAMAKER'S. Apply Delivery Section.

YOUNG GIRL. — Learn care department stocks, wholesale house. R 713 Times Downtown.

YOUNG LADY.—Corporation requires a competent young lady, under 25, for position as file clerk; excellent opportunity for advancement; state full particulars, height, and salary desired. B 567 Times Downtown.

YOUNG LADY for general work in uptown real estate office, (Christian firm,) as bill and filing clerk; telephone, some typewriting; must be accurate at figures; $12 to start. Address, stating experience, F. A., 146 Times.

YOUNG LADY for general office work; must write good hand, be neat and careful; hours, 9 to 5:30; salary, $12 per week; publishing business. Call Room 1421, 71 West 23d St., Tuesday morning.

YOUNG LADY FOR CLERICAL WORK IN WHOLESALE SILK HOUSE; ONE EXPERIENCED IN CARD SYSTEMS PREFERRED. PELGRAM & MEYER, 395 4TH AV.

YOUNG LADY, about 16, as office assistant; good chance for advancement; state salary to start. W. H. K., P. O. Box 1,178, City Hall Station, New York City.

YOUNG LADY, experienced Elliott-Fisher billing machine operator. P. O. Box 567, City Hall Station.

YOUNG LADY, bright and willing, experienced in filing and ledger work; Christian firm. Apply 280 Broadway, Room 631.

YOUNG LADY, refined, intelligent, for general office work, including typewriting; salary $10-$14 per week. B 70 Times.

YOUNG WOMAN, 20-25; must be neat, high-school education, have engaging personality and possess tact and initiative; good opportunity for advancement; state all particulars and experience; salary to start $20. B 65 Times.

YOUNG WOMAN as physician's resident office assistant; $60 monthly, with room and bath; experience not necessary, but personal references required. Apply Dr. Alexander, 130 West 59th St., 9 to 1.

YOUNG WOMAN with experience in dental office; good reference required. S 118 Times.

Instruction.

STENOGRAPHERS WANTED. The demand for stenographers, secretaries, and typists is unprecedented; why not qualify when in thirty days the average student writes 100 words per minute by Boyd's Syllabic Shorthand? Now is the time to register. Make reservations at once. Call, write, or telephone for three trial lessons and convince yourself. MOON'S SCHOOLS, 50 East 42d St., 587 West 181st St., New York; 370 East 149th St., near 3d Av., Bronx, N. Y., and 214 Livingston St., Brooklyn.

FILE CLERKS WANTED. Big demand in business houses for file clerks who have had TRAINING. Salaries $12 to $30 per week. We prepare you thoroughly and promptly for these positions and place you. Only school affiliated with a filing equipment house. Apply today. Franklin 2261. NATIONAL TRAINING SCHOOL FOR FILING. The Shaw-Walker Company, 60 Franklin St., Near Broadway.

WE TEACH the widely advertised and most successful PARAGON SHORTHAND AND TOUCH TYPEWRITING. NEW YORK SCHOOL OF SHORTHAND. Miss Decker, Manager. Greeley 1,119, Room 508. 366 Fifth Av.

ATTENTION—GIRLS—LADIES. Learn filing course, $10. Telephone operating, Elevator operating, Typewriting, Dictaphone, Stenography, Comptometer. City and Government positions. CAPTAIN O'BRIEN, 112 EAST 23D.

FILING—INDEXING. Positions open for our graduates after a month's intensive training. Day and Evening Classes. Visitors welcome any time. Over three thousand graduates. NEW YORK SCHOOL OF FILING. Singer Building, New York.

SHORTHAND, TYPEWRITING, Bookkeeping, Individual Training. Beginners, advanced students, post-graduates. Begin any time. Hours student's convenience. BUSINESS EFFICIENCY SCHOOL, 500 5th Av., at 42d St. Telephone 7889 Murray Hill.

EARN $5,000 YEARLY as a drugless physician. Day and evening sessions, both sexes, class NOW forming. Write for Booklet C. Chiropractic University of New York, 1,416 Broadway, New York. Phone Bryant 6956.

MOTION PICTURE opportunity; competent instructors. We place pupils when competent in actual work. Studio, 142 West 125th St. Hours 1 to 8 P. M.

NURSES. Harlem School of Nursing, Inc., teaches and graduates nurses; no age limit; employment while studying. 160 West 121st.

STENOGRAPHERS! Join our Speed Club—dictation from 80 to 175 words. Any time after 5 P. M. DRAKE BUSINESS SCHOOL, Tribune Bldg. Phone Beekman 2723.

PREPARE for RESPONSIBLE POSITIONS. Read "What Women Can Do;" free copy on request. Ross L. Fritz School, 334 5th Av.

Employment Agencies.

ELSIE DIEHL AGENCY, 20 VESEY ST. NO REGISTRATION FEE.
STENOGRAPHER - SECRETARY, DICTAPHONE OPERATOR, elect. $25.
STENOGRAPHER, detail clerk, oil, $23.
STENOGRAPHERS, three insurance positions, $80 monthly; automobile, $22.
STENOGRAPHER, West Bronx, $25.
Numerous positions, $75 monthly; beginners, $12-$10.
TYPISTS, insurance, $55 monthly.
FILE CLERKS, $50 monthly; (2) girls.
OFFICE GIRLS, $12-$10.
COMPTOMETER OPERATOR, $18.
DICTAPHONE OPERATOR, $20-$18.
BOOKKEEPER, $22.
ASSISTANTS, $18-$20.
TELEPHONE OPERATORS, $16.
CALL.

AMBITIOUS WOMEN ought to know what an exceptional future is in store for the woman trained in ACCOUNTING PROCEDURE. Send for Bulletin 10, "Opportunities for Women," and details of training needed. Pace & Pace, 30 Church St., N. Y.

BROWN EMPLOYMENT EXCHANGE, 99 NASSAU ST. CALL 9-5:30. Stenographer-secretary, $22-$25; stenographers, clerks, typists, bookkeepers, office girls; free registration.

PRIVATE SECRETARIAL TRAINING, PRATT'S SCHOOL, 64 WEST 45TH ST. INDIVIDUAL INSTRUCTION.

STENOGRAPHERS, BOOKKEEPERS, TYPISTS, &C.; FREE REGISTRATION. FULTON AGENCY, 489 5th Av.; 93 Nassau St.

STENOGRAPHERS, $12-$20; typists, $10-$18; assistant bookkeepers, clerks. Mighill, Flatiron Building.

STENOGRAPHER wanted; one with brokerage experience preferred; salary $15. Friedman & Co., 67 Exchange Place.

STENOGRAPHERS, typists, bookkeepers, clerical, $10-$25. Rose Webber Agency, 1009 Tribune Building.

HELP WANTED—Male.

ACCOUNTANTS.—A firm of C. P. A.'s has openings on its permanent staff for a few energetic men with good business experience behind them; public accounting experience not essential, but applicants must be men who can qualify to assist themselves for responsible work; write fully, stating age, experience, and salary desired. B 68 Times.

ACCOUNTANT-BOOKKEEPER TO TAKE FULL CHARGE SEVEN BOOKS, CONTROLLING ACCOUNTS; MUST BE ACCURATE AND QUICK; STATE AGE, NATIONALITY, EXPERIENCE, SALARY, AND REFERENCES. S W., 384 Times.

ACCOUNTANT, cost, aged 35 to 40; $50 to start; only experienced need apply. E. Fusinelli, 2 Rector St.

HELP WANTED—Male.

ACCOUNTANTS.

Exceptional opening for highly experienced men; ages 25 to 40; must be progressive in methods and looking forward to success; tact, pleasing personality and good appearance are essentials; must have college education or equivalent; ability alone gauges salary; future prospects excellent.

LESLIE, BANKS & COMPANY, Chartered Accountants, 85 Cedar St.

ACCOUNTANTS.—PROMINENT FIRM OF PUBLIC ACCOUNTANTS SPECIALIZING IN INSURANCE WORK, DESIRES TO ADD TO ITS PERMANENT STAFF A NUMBER OF MEN EXPERIENCED IN FIRE INSURANCE ACCOUNTING; THIS IS A SPLENDID OPPORTUNITY FOR MEN HAVING EXPERIENCE IN ACCOUNTING DEPARTMENTS OF INSURANCE COMPANIES; REPLY IN WRITING, STATING AGE, INSURANCE EXPERIENCE, AND SALARY DESIRED; ALL REPLIES TREATED CONFIDENTIAL. R 668 TIMES DOWNTOWN.

ACCOUNTANT wanted by large importing corporation; one who can take complete charge of accounting department and able to prepare monthly balance sheet and profit and loss. Write, stating age, experience, education, &c., O 745 Times Downtown.

ACCOUNTANT, Systematizer, Office Manager.—University graduate with good potential qualifications wishes to associate with progressive industrial organization; experienced; salary $2,500; age 25. Address R. R., R 580 Times Downtown.

ACCOUNTANT, large publishing house; must be thoroughly experienced, capable handling collections and details; splendid opportunity for reliable person; state age, experience, and salary; give phone number. B. O., S 366 Times Annex.

ACCOUNTANT.—Senior accountant wanted; must be certified or chartered for permanent work; salary commensurate with ability. Write, stating age, qualifications, and experience. B 63 Times.

ACCOUNTANTS.—Seniors and juniors wanted by firm of certified public accountants; permanent position for qualified men. Address, stating age, experience and salary, R 529 Times Downtown.

ACCOUNTANT.—Young man, ambitious, to supervise detailed bookkeeping department; must be capable and experienced; state references and salary. B 18 Times.

ACCOUNTANT. — Semi-seniors wanted on permanent staff. Write, giving age, qualifications, experience, and salary desired. B 62 Times.

ACCOUNTANT, junior, wanted in accountant's office; state age, education, training, and salary desired. G 691 Times Downtown.

ADDRESSERS, GOOD PENMEN, EARN FROM $12 TO $15 WEEKLY. BOYD'S, 19 BEEKMAN ST.

ADVERTISING MAN.

Broad-gauge man wanted by oil tank and furnace manufacturing concern to take complete charge of advertising and assist in editing of factory monthly; mechanical knowledge desirable, though not essential; should be over 30 and have had industrial experience; when writing give detailed statement of business history, age, nationality, salary expected, and when available; all replies treated confidentially. Y 214 Times Annex.

ADVERTISING. — Conscientious all-around man, take charge agency; familiar with details illustrating, engraving, printing, writing copy. W 437 Times Downtown.

ARTIST for general work; must be experienced in drawing all kinds of men's, women's and children's wearing apparel, especially shoes, for mail order catalogues; give names of concerns you have served and salary wanted; confidential. A. R., P. O. Box 15, Wall St. Station, New York City.

ASSISTANT BOOKKEEPER, bright and energetic; good opportunity for advancement. B 73 Times.

AUTOMOBILE SALESMANAGER. Must be a producer and have executive ability; salary $5,000 and bonus; none but those with these qualifications need apply. Write letter, stating in detail past experience. Confidential. G. Ravett, 1,790 Broadway.

BANK MEN.—Two bright, energetic, ambitious young men with experience to work in auditing department; good opportunity; state experience and salary desired. Banker, A 792 Times Downtown.

BILLING CLERK.—Man acquainted running machine; state experience. R 710 Times Downtown.

BOOKKEEPER wanted on purchase ledger; one who has a practical knowledge of double entry bookkeeping; must be able to take off trial balance, analyze accounts, write a good hand, be good at figures, have the highest references, exempt from military service; state experience in detail and salary expected. Address Chemist, B 529 Times Downtown.

BOOKKEEPER. — THOROUGHLY COMPETENT DOUBLE-ENTRY BOOKKEEPER CAPABLE OF HANDLING THE GENERAL BOOKS OF A LIVE AND PROGRESSIVE FIRM; MUST BE CLEAN CUT, GOOD PERSONALITY; GOOD PROSPECTS; PLEASANT SURROUNDINGS. A 791 TIMES DOWNTOWN.

BOOKKEEPER-ACCOUNTANT; young man; one who is capable of taking complete charge; excellent opportunity for advancement; state age, experience, and salary desired. R 718 Times Downtown.

BOOKKEEPER'S ASSISTANT, with experience on ledger posting, checking, and balancing; must be quick and accurate at figures; state salary expected to start. B 553 Times Downtown.

BOOKKEEPER.—Rapid, accurate, competent; permanent position; good opportunity; state age, experience, salary desired. B 121 Times.

BOOKKEEPER, experienced in plumbing and heating preferred; state salary expected. R 109 Times.

BOYS! BOYS! BOYS!

As pages, by a prominent bank in New York City. Only clean, gentlemanly boys who will appreciate a good opportunity need apply. Write, stating age, education and nationality. Address "E. K.," P. O. Box 822, City Hall Station, New York City. Licensed by U. S. E. S. 347.

BOYS.—Large downtown New York bank desires to employ several of high type as office boys and messengers; they must be ambitious and energetic; special classes are conducted for their benefit and possibilities for advancement are unlimited; luncheon and educational facilities provided. Write, stating qualifications, age, and birthplace of parents, A 749 Times Downtown.

BOY TO ASSIST IN ORDER DEPARTMENT IN WHOLESALE GLOVE HOUSE; EXCELLENT OPPORTUNITY FOR RIGHT PARTY; STATE AGE, REFERENCE, AND SALARY DESIRED. B 61 TIMES.

BOY to run errands and assist in shipping department in wholesale glove house; splendid opportunity for advancement; state age, salary desired, and reference. B 59 Times.

BOY, clean-cut American, for general office work in large corporation; good opportunity; need not be over 16; good handwriting desirable; state age, qualifications, and salary. Corporation, B 537 Times Downtown.

BOY to wrap and deliver packages and take charge of stockroom; good salary and good opportunity for wide-awake boy willing to look after his employer's interest. Room 901, 15 Maiden Lane.

BOY in old-established law office, downtown, Manhattan; opportunity for splendid training; experience not essential; state age, references; wages $10. R 714 Times Downtown.

BOY to run errands; about 14-15 years of age; must have a grammar school education; opportunity to learn and for advancement in office of large construction company. Call at 30 East 42d, Room 1402.

BOY.—Good opportunity for bright live boy, 16-17, to start in office of large import and export house; closed Saturday, open Sunday; permanent position; steady advancement; $8 to start. B 54 Times.

BOY wanted for general office work; good opportunity to work up in a well-known automobile organization. Call Colt-Stratton Co., 109 West 64th St., fifth floor.

BOY in filing department of a daily newspaper; good opportunity for bright boy; salary to start $8; hours 9-5:30. Apply 229 West 43d St., second floor.

BOYS, 15-16, messenger and office work; must be neat and bright; good opportunity for right boy; salary $8. Call 5-12, 29 West 42d.

BOYS.—$36 month; rapid advancement; big company; hours, 9-4, Saturdays 12. Write, stating age, education, experience, P. O. Box 50, Wall Street Branch.

CASHIER, Ticket Seller.—Experienced, accurate, polite; high-class theatre; state salary. B 55 Times.

HELP WANTED—Male.

BOY, 15-16 years, order department old established firm; good opportunity. E. C. Fuller Co., 28 Reade St.

BOY, (16 or over,) refined, for law office; knowledge of switchboard desirable. Apply Room 901, 60 Wall St.

BOY, strong, healthy, willing, to assist shipping clerk. The National Whalebone Co., 25 West 45th St.

BOY for delivery in jewelry and silver house, best reference required. Apply Brand Chatillon Co., 634 5th Av.

BOY wanted; steady work; good pay. 17 Madison Av., 4th floor.

BOYS to deliver books; $2 per day. Call at 8:30 A. M., 29 Broadway, Room 1100.

BOYS; run errands; also useful around house departments. R 708 Times Downtown.

BOY wanted, about 15; good, steady place. M. Levy & Co., 2 John St., corner B'way.

BRIGHT BOY wanted for office work. Address, stating age, nationality, experience, and salary desired. G 672 Times Downtown.

CARPENTER wanted; 8-hour work; $5.50 a day. Apply superintendent, 138th St. and Harlem River.

CARETAKER for high class dressmaking house; suitable for chauffeur and wife. Call 12 East 55th.

CHAUFFEURS

Wanted; Experienced ROUTE MEN, CHAUFFEURS, HELPERS, FAMILIAR WITH MANHATTAN, BRONX, BROOKLYN, JERSEY CITY, LONG ISLAND CITY, and vicinity.

APPLY DELIVERY, WANAMAKER'S.

CLEANER.—White or colored young man for inside cleaning. R 709 Times Downtown.

CLERK.—Shipping and dock clerk, thoroughly experienced and with first-class references, wanted at once by export firm; write fully, stating salary desired. B 547 Times Downtown.

CLERK.—Counter man for stock and shipping department wholesale plumbing supply house; must know pipe and fittings. Call 452 Water St.

CLOTHING SALESMAN wanted, retail shop, chance of a lifetime for honest worker with following. R 60 Times.

COLLECTION CORRESPONDENT wanted in large commercial law office; experienced; attorney preferred; one able to handle claims from inception to final conclusion; must have initiative and be able to work on own resources; state fully past and present connections, references, salary desired, and must be ready to begin immediately; splendid opportunity for advancement. R 699 Times Downtown.

COLLEGE STUDENT for office work evenings; hours 7-10; $1.50 an evening. Apply after 10 A. M. to Mr. Ostermoor, Brooklyn Academy of Music, 30 Lafayette Av., Brooklyn.

DESIGNER to make a snappy line infants' and children's, girls' coats; only creator of snappy and original models need apply. L 338 Times.

DESIGNER on high-class waists wanted by a reliable waist manufacturing concern. Write or call Clarendon Waist Co., 277 Atlantic Av., Brooklyn.

DIEMAKERS.—Experienced men only for constructing and repairing, blocking and perforating dies used in the manufacture of stamped light sheet metal articles. Simon Zinn, Inc., 25th St. and 11th Av.

DRAFTSMEN.

SHIPYARD LOCATED ON THE GREAT LAKES AND HAVING SEVERAL YEARS' WORK UNDER CONTRACT IS ENLARGING ITS TECHNICAL FORCE AND WILL CONSIDER APPLICANTS FOR THE FOLLOWING POSITIONS: MARINE, ARCHITECT, CHIEF HULL DRAFTSMAN, CHIEF ENGINE DRAFTSMAN, SCIENTIFIC MEN, HULL DRAFTSMEN, SHIP MACHINERY DRAFTSMEN, MECHANICAL DRAFTSMEN.

APPLICANTS MUST SHOW SUFFICIENT QUALIFYING EXPERIENCE PRIOR TO 1917 AND SHOULD BRING AN ITEMIZED STATEMENT (PREFERABLY TYPEWRITTEN) OF THEIR EXPERIENCE, REFERENCES, AND SALARIES.

SEE R. E. NEWTON, PRINCE GEORGE HOTEL, N. Y. CITY, Saturday, Nov. 30, and Sunday, Dec. 1.

DRAFTSMEN with experience on electrical design work for power plant or substation; permanent position for competent men; chance for advancement; state salary required. Address Draftsmen, Box 48, Long Island City.

DRUGGIST, registered, experienced, for Rexall store in town near New York; good wages. E. J. EMELIN, Mamaroneck, N. Y.

DRESS GOODS.—Young man, with good retail dress goods department experience, as assistant to buyer for New England department store. Call Syndicate Trading Co., 230 5th Av.

ENGRAVER or PEN LETTERER

TO WORK ON ALUMINIUM PLATES, STEADY, GOOD PAY.

SACKETT & WILHELM CORP., Grand St. & Morgan Av., Brooklyn.

ENTRY CLERK.—Man understands taking charges from caller. R 711 Times Downtown.

EXPORT TRAFFIC.—Young man wanted by large corporation, with experience handling Far East shipments preferred; write, stating age, salary desired; good opportunity for young man. S 113 Times.

FOREMAN wanted, for drapery workshop, located in a Western Massachusetts city; a man who can cut and hang; steady position, good pay, excellent working conditions. Apply in writing to Y 269 Times Annex.

GARMENT BUYER wanted, either man or woman, for a store in the Middle West; would consider the application of an aggressive assistant. Apply by letter, giving full details as to experience, &c., to Lock Box 199, Madison Square Branch, New York City.

INVOICE CLERK, Portuguese, is wanted by large export and import house; initial salary $75 to $100, depending upon experience; state full details in application. B 562 Times Downtown.

JIG AND FIXTURE TOOL MAKER wanted; first-class on automotive equipment; permanent job on, after-the-war work. Y 266 Times Annex.

LATHE OPERATORS. Strong, active young men, with or without experience, to break in as piece workers on shell operations for our Edgewater, N. J., plant; 5 minutes from West 95th St. Dock, N. Y. Apply early ready for work; steamers leave dock half hourly. American Can Co.

MACHINISTS to repair dies, machines, and do bench work; steady. Permit 52. Sprague Electric, 528 West 35th.

MAN wanted in a large downtown insurance office, 25 to 35 years of age, to handle outgoing and incoming mail; must have had experience in this kind of work to qualify for position. Answer, stating age, experience, and salary, to Financial, B 519 Times Downtown.

MAN wanted to get credit report on commission basis; spare time. Call Room 1223, 299 Broadway.

MANAGER WANTED FOR TALKING MACHINE DEPT.

A thoroughly experienced man is wanted by a high-class house in a Western New York city; give full details as to experience, age and salary required; to the right man this is an unusual opportunity; in confidence of course.

Y 270 Times Annex.

MANAGER FOR EXCLUSIVE SPECIALTY BLOUSE AND UNDERWEAR STORE; SPLENDID OPENING FOR A PROGRESSIVE AND EFFICIENT MAN WHO CAN DEMONSTRATE HIS ABILITY; KNOWLEDGE OF WINDOW DISPLAY ESSENTIAL. REPLY, STATING FULL PARTICULARS, B 57 TIMES.

MANAGER and publicity man for successful business course author and teacher, to travel with him on profit-sharing basis; good opening for man of good character, financial responsibility, and attractive and pleasing business appearance; replies treated confidentially. R 101 Times.

MEN, several, between 35-50 years of age, of good character, (references required,) for special guard services; night work; does not call for the guarding of piers or general exposure to the weather; applicants must be honest and in good health; starting salary, $16.50 per week, with a regular increase at stated intervals; permanent position. Call Traffic Supt., 26 Cortlandt St., 7th floor, N. Y. City, Tuesday, between 9 and 10 A. M.

HELP WANTED—Male.

MEN WANTED, YOUNG OR MIDDLE-AGED, TO HELP ORGANIZE A NEW COMPANY PUTTING A WONDERFUL PRODUCT ON THE MARKET; SALARY AND COMMISSION. J. M. McNEY & CO., 20 BROAD ST., NEW YORK.

MERCHANDISE MAN.

Man who has had broad training as merchandise man or buyer of a large retail establishment to act in the capacity of merchandise manager. No statistician. Only those thoroughly experienced in handling merchandise and supervising others will be considered. Apply by letter, stating in detail experience, and lines of merchandise you are acquainted with. B 74 Times.

OFFICE ASSISTANT, with knowledge of stenography; quick, accurate at figures; $18 and rapid advancement, in office of large factory; state particulars. R 90 Times.

OFFICE BOY.—Must be courteous, ambitious, neat, and well recommended; high school graduate preferred; splendid opportunity; call at once. Sonora Phonograph Sales Co., 279 Broadway, New York.

OFFICE BOYS wanted; quick advancement to right boy. Call at once to Universal Film Manufacturing Co., 1,600 Broadway, 3d floor.

OFFICE BOY by manufacturing concern; good chance for right boy; state age, references. Advancement, G 697 Times Downtown.

PACKERS AND WRAPPERS Wanted at WANAMAKER'S. Apply Delivery Section.

PHYSICIAN, between 35 and 70 years of age, with Pennsylvania license, wanted as office assistant. Write Dr. Merrick, 30 South Jefferson St., New Castle, Penn.

POLISHERS and machine hands. Sohmer Piano Co., Astoria factory, Jamaica Av. and Boulevard, Long Island City.

PACKER.—Experienced man, pack fancy dry goods; state age. R 712 Times Downtown.

PRESSMAN wanted; one first-class halftone job printing pressman; steady position. Inquire Box Y 275 Times Annex.

SALESMEN for prominent men's woolens jobbing house, doing business mostly from sample line placed with the men's tailoring trade. We need an active, energetic man to place our lines and develop business; must also be capable of selling woolens direct to the tailors. Salary. When applying give full information regarding previous employment, &c. This is a good opportunity for the right man. Address P. O. Box 15, Station D, New York.

SALESMAN in educational, insurance, or similar lines to sell our unique language courses to high-class business men; we will show you how to build a future for yourself while earning $10,000 annually; no books or canvassing; live leads and drawing account; knowledge of languages not necessary, but an unquestionable record for honesty and ability to close big contracts required. Write for interview, S 105 Times.

SALESMAN

WANTED FOR SHOW ROOM OF MANUFACTURING CONCERN; EXCELLENT OPPORTUNITY FOR ENERGETIC YOUNG MAN; EXPERIENCE IN THE LIGHTING FIXTURE BUSINESS. A 787 TIMES DOWNTOWN.

SALESMAN.—Experienced varnish salesman to represent a large varnish manufacturer marketing a high-grade varnish to the large building and manufacturing trade; salary and expenses, arrangement with bonus or commission on sales in excess of quota; if you feel you can qualify, tell us who you are and what you have done. Beaver Co., 225 5th Av.

SALESMAN.

A capable man with initiative to take full charge of salesmen and sales of an ink manufacturing company, newly established; must map out territory and be a first class producer; a big return to the right man. A 790 Times Downtown.

SALESMAN for screw machine product; one with established trade who has proved his ability; splendid opportunity with high-grade concern for a seasoned man possessing energy and resourcefulness; state fully in confidence previous connections; liberal salary. K 312 Times.

SALESMAN, experienced, on leggings and overgaiters; excellent opportunity for the right man; salary or commission; new house. Write full particulars, which will be held in strict confidence. Address "Leggings," 203 Times Downtown.

SALESMAN wanted for Pennsylvania, Virginia, Michigan, Illinois, Missouri, and Oklahoma; commission; only those commanding big coat and suit business will be considered. Kaplan Bros., 22 West 32d St.

SALESMAN with experience to sell butter and eggs, for wholesale house; must have some trade; salary. Address Nollman & Co., 141 Reade St.

SALESMAN, experienced only, on fancy feathers and flowers, drawing account against commission, good opportunity for right party. A 786 Times Downtown.

SALESMAN. — Traveling, with established trade down South; raincoats and shirts; commission-drawing account. Empire Mfg. Co., 448 Broadway.

SALESMEN WANTED. — Six crackerjack salesmen to sell skirts, waists, and dresses, all territories; salary and commission. Address E. B., 172 Times Annex.

SALESMAN.—Contractor of silk dresses is open for good man with following among jobbers and manufacturers; salary and commission. Modern Costume, 136 West 21st.

SALESMAN wanted by patent goods jobber, handling mill seconds and catering to various trades; state experience and salary expected. A 789 Times Downtown.

SALESMEN.—Largest manufacturer of children's wash dresses, open to be represented as side line, to state territory; commission basis. B 60 Times.

SALESMEN; SOUTHERN; MUST BE WELL ACQUAINTED WITH READY-TO-WEAR TRADE FOR DRESS HOUSE. DAVID I. ULLMAN, 1 EAST 33D.

SALESMAN, experienced in selling sterling silver novelties, toilet ware, hollow ware, New York, Pennsylvania, New England; salary and commission. R 108 Times.

SALESMAN of embroidery, acquainted with the finer dress and costume trade; good proposition with first-class house; salary and commission. B 53 Times.

SALESMEN, six, wanted, all territories, to sell waists, skirts, dresses; drawing account and commission. B 316 Times.

SALESMAN.—Straight commission man; telephone information service; business man's proposition. B 380 Times.

SALESMAN.—Fur; permanent position; good salary and commission; retail. Sheridan, 366 5th Av.

SALESMAN.—Hosiery and underwear; must be experienced; salary or commission. Call J. Robinson, 33 Orchard St.

SALESMAN men's high-grade shoes. Whitehouse & Hardy, 1,429 Broadway, city.

SALES MANAGER and to act temporarily as assistant to general manager of new corporation; one familiar with paper and manufacture and sale of paper containers preferred; salary moderate at start but unusually attractive prospects. R 694 Times Downtown.

SHIPPING AND RECEIVING CLERK.—To take charge of department; must be thoroughly experienced and able to handle foreign and domestic shipping; excellent opportunity; state experience and salary. B 16 Times.

SHIPPING CLERK.—Age 20-30; must have had previous experience and furnish A1 references; state age, experience, and salary expected. B 15 Times.

SHIPPING CLERK.—Steady, reliable man, manage shipping department; experienced preferred; good salary; no boys. Write R 100 Times.

SHIPPING CLERK, Brooklyn resident preferred. S. C., 330 Times Downtown.

SPANISH-ENGLISH STENOGRAPHER is wanted by large export and import house; must be thoroughly familiar with both languages; give full details in application, nationality, salary expected, references, &c. R 697 Times Downtown.

STEAM ENGINEER.

competent to handle large cross compound condensing engine, A. C. and D. C. generators. Applicant should have been associated with large plant in past. Eight-hour shift, good pay; must have New York license.

WESTERN ELECTRIC CO., INC., 57 BETHUNE ST., Near West St., 6 blocks south of 14th St. LICENSED by U. S. E. S., PERMIT NO. 113.

STENOGRAPHER by a Christian firm; one who has had actual business experience; must have a good knowledge of English, be ambitious, willing, and not afraid of hard work; salary to start, $15. R 115 Times.

STOCK CLERK in wholesale importing house; young man, about 18, having some experience in jewelry novelties; excellent opportunity for advancement; state experience and salary wanted. P. T., 396 Times.

HELP WANTED—Male.

SUPERINTENDENT.—Music roll factory, just starting, largest interest behind it, wants experienced man superintendent of manufacturing; only high-speed production man need apply; state experience; good opportunity for young, wide-awake hustler. K. L., 92 Times.

TEACHER.—Wanted, an experienced teacher of bookkeeping, business English, etc., in first-class private commercial school. Address, stating age, experience, salary desired, and references, R 585 Times Downtown.

TIRE SALES MANAGER.—Capable man, experienced in pneumatics and solids, to take charge of New York sales force of a well-known tire manufacturer; write, stating experience, references, and salary expectations; confidential. Address by letter B. B., Room 600, Tribune Bldg.

UTENSIL SALESMEN.

Soda fountain utensil, silverware, &c.; to right man will present wonderful opportunity as we need a real salesman that knows the soda parlor trade; salary. B 44 Times.

WANTED TRAINMEN AND STATIONMEN. AGES 21 TO 55. SUBWAY AND ELEVATED DIVISIONS. INTERBOROUGH RAPID TRANSIT CO.

Apply 9 A. M. to 5 P. M. Daily except Sunday.
165 Broadway—Room 1233.
22 East 22d St.
58 Cooper Square.
149th St. and 3d Av.
124th St. and Lenox Av.
86th St. and Lexington Av.
57th St. and 3d Av.
Licensed by U. S. E. S. Permit No. 63.

WRITERS AND TYPISTS

WANTED AT WANAMAKER'S. APPLY DELIVERY SECTION.

YOUNG MEN, about 16, to assist in mailing and filing department of large corporation; $10 to start; state age, references, &c. Address by letter, R. T., Room 600, Tribune Bldg.

YOUNG MEN, 16 to 18, wanted in bank; state age, experience, and salary expected. S 98 Times.

YOUNG MAN wanted by downtown bank, 18 or 19 years of age, coming from good family and having a high school education, to start as junior clerk; excellent opportunity for advancement for one possessing the necessary qualifications. R 698 Times Downtown.

YOUNG MAN WITH AUTOMOBILE OR MOTOR TRUCK EXPERIENCE AS OFFICE ASSISTANT. RAINIER MOTOR CORPORATION, 225 WEST 58TH ST.

YOUNG MAN, about 17; we offer opportunity for alert, clean-cut boy who is more interested in improving himself than initial salary. Apply, Schmidt & Deery, Stockbrokers, 319 5th Av.

YOUNG MAN, 16-18, for office work; good shorthand and Remington typewriter operator preferred. R 703 Times Downtown.

YOUNG MAN wanted for credit reporting. Call Room 1223, 299 Broadway.

YOUTHS, learn wholesale business; begin bottom, advancing upward. R 707 Times Downtown.

Instruction.

A SPLENDID CHANCE to see the world and to help in reconstruction of Europe; radio operators wanted in large numbers for the new Merchant Marine; pleasant life, good wages; short, complete courses, rapid progress, individual instruction. Y. M. C. A. Radio School, 157 East 86th St. Telephone Lenox 6051. Special classes in commercial telegraphy.

BOOKKEEPER.—Get out of the rut; become a certified public or cost accountant; go into business for yourself; demand for expert accountants exceeds the supply; our graduates earn over $5,000 yearly; learn at home in spare time by our easy system; send for booklet and special offer. Universal Business Inst., 100 Pullman Bldg., New York.

MEN.—EARN $25 TO $75 A WEEK. We teach Mechanical Dentistry by actual practice; no book study, short course, day or evening; easy payments; big demand now for our students. Write for free Booklet "C." Bodee Schools of Mechanical Dentistry, 15 W. 44 St., N. Y.; 15 Flatbush Av., B'klyn.

THE World's Greatest Extension University invites you to train yourself under its guidance; will you devote three hours a week to take yourself from the ranks in business to commanding positions? Write me for information. Mr. Lenney, Hotel Astor.

AMBITIOUS MEN ought to know what an exceptional future is in store for the ACCOUNTANCY-TRAINED man. Send for "Your Market Value" and Bulletin 25, which gives details of training needed. Pace & Pace, 30 Church St., N. Y.

EARN $25 to $75 Weekly taking photographs; many jobs now open; we teach motion picture studio and commercial photography; 3 months' studio instruction, day or night; easy terms. Call or write for Booklet "T." N. Y. Inst. of Photography, 141 W. 36th St.

EARN $5,000 YEARLY as drugless physician; day and evening sessions, both sexes; class now forming; write for Booklet B Chiropractic University of New York, 1,416 Broadway, New York. Phone Bryant 6956.

IF you are ambitious and want to increase your earning capacity quickly, investigate our Home-Study Training. Accepted applicants guaranteed satisfaction. International Accountants Society, 309 B'way, N. Y. City.

AIRPLANE MECHANICS.—Instruction day or evening; qualifying for Government or factory work. Send for booklet and pass. West Side Y. M. C. A., 302 West 57th St.

LEARN TO BE A CHAUFFEUR.—Pleasant and profitable work; day and evening classes. Send for free booklet and visitor's pass. West Side Y. M. C. A., 302 West 57th.

MEN, over 21, plenty positions now open, moving picture operating; large field; pays $30 weekly upward; we teach you day and evening. Call at once, 644 8th Av., 42d St.

Employment Agencies.

CLERKS, thorough knowledge export documents and export shipping, $23-$30; Clerks, thorough knowledge bills of ladings and domestic shipping, $23-$30; Bookkeepers, out of town, satisfactory living conditions, $140-$160; Junior Stenographer-Clerk, $20-$23. Apply in person. ALLIANCE, 29 Liberty.

BROWN EMPLOYMENT EXCHANGE, 90 NASSAU ST. CALL 9-5:30. Secretary-stenographer, preferably with knowledge of bookkeeping; assured future; Christian firm; messenger and office boys; free registration.

CORRESPONDENT, $2,000; traffic man, $35; bookkeepers, $30; many others. Mighill, Flatiron Bldg.

CLERKS, bookkepers, boys, stock brokerage experience; excellent opportunities. Brody Agency, 239 Broadway.

AUTOMOBILE EXCHANGE.

ALLEN 1917 touring, like new; mechanically perfect; must sell; $500. 1,930 Broadway.

APPERSON 1918 SPORT.
CADILLAC 1918 TOWN CAR.
CADILLAC 1918 4-PASS.
HUDSON 1918 RUNABOUT LANDAU.
HUDSON 1917 TOWN CAR.
HUDSON 1917 SEDAN.
HUDSON 1917 4-PASS. SPEEDSTER.
MARMON 1918 Brougham; Town Car.
PACKARD 1918 "3-35," 7 pass.
STUTZ 1918 TOURING.
SCHOONMAKER & JACOD, 1,700 Broadway.

AUTOMOBILE WAREHOUSE CO., INC., 1,778 BROADWAY, AT 57TH ST.

1917 Franklin Sedan.	1918 Chandler Touring
1917 Hudson Sedan.	1917 Overland Lim.
1917 Buick Sedan.	1915 Cadillac Limous.
1918 & '17 Dodge Sed.	1917 Hudson Limous.
1917 Chandler Sedan.	1917 Buick Limousine.
1917 Oldsmobile Sedan.	1917 & '16 Cadillac Tg
1917 Hupmobile Sedan.	1917 Overland Touring.

Time payments can be arranged. ONE FLIGHT UP. OPEN EVENINGS AND SUNDAY. Phone Circle 1417.

BARGAINS IN SELECT USED CARS.
No war tax on used cars.
1916 SIMPLEX Limousine Landaulet.
CRANE SIMPLEX TOURING.
1918 CADILLAC Suburban Limousine.
1918 OLDSMOBILE 6-cylinder touring.
1918 CHANDLER touring.
1918 HUPMOBILE touring; like new.
1918 WILLYS 6-cylinder touring.
1917 PIERCE-ARROW touring.
1917 PIERCE-ARROW 4-passenger.
1917 PIERCE-ARROW touring.
1917 OWEN MAGNETIC touring.
1917 MERCER 4-passenger; sport model.
1917 HUDSON Cabriolet.
1916 STUTZ Speedster; Bearcat.
1915 CADILLAC Sedan.
1917 ABBOTT-DETROIT speedster.
1918 OVERLAND touring.
TRUCKS! TRUCKS!
1918 PACKARD, 3½-ton.
1917 PACKARD, 4½-ton.
1917 SIGNAL, 3½-ton.
1918 GARFORD, 2-ton; cannot be told from new.
GARFORD 5-TON "dump"; power hoist; has set of brand-new tires.
1917 REO, 2-ton.
NEW YORK MOTOR CAR EXCHANGE, 237 WEST 55TH ST. TWO DOORS FROM BROADWAY. No war tax on used cars. Phone 667-668 Circle.

BUICK "Little Six" touring; late model; same condition as new; many extras; $750; bargain. 1,203 Bedford Av., Brooklyn. Phone Decatur 4636; open evenings.

BUICK 1918-1917 TOURINGS, roadsters. Flack, 1,790 Broadway, 3d floor.

AUTOMOBILE EXCHANGE.

BUICK 1918 touring, seven passenger; just like new; run less than 5,000 miles. Florence Donnelly, Amityville, L. I. Tel.—110.

CADILLAC.

1918 Model 57 touring car—gone over mechanically; 4,200 miles; equipped with cord tires, one spare; $2,600.

DETROIT CADILLAC MOTOR CAR CO., 536 Broad St., Newark, N. J. Tel. Mulberry 3240. Used Car Dept.

CADILLAC BROUGHAM. Beautiful 1916 brougham limousine, with extra 7-passenger touring body; looks like new; perfect condition guaranteed. Mrs. Hayman, 222 Riverside Drive. Phone 6374 Riverside.

CADILLAC 1917 seven-passenger touring; overhauled and repainted; equal to new; bargain. John Tymoff, 920 Union St., Brooklyn.

CADILLAC 8; good paint; new tires; two extras; car in best of condition. J. A. Ridge. Phone 802 Far Rockaway.

CADILLAC limousine, 1916, excellent shape; extras. Mrs. Goldfisher. Inquire private paint shop. Oberweger, 136 West 52d St.

CADILLAC 1917 Sedan; roadster; touring; landaulet; limousine; bargains. Cook Macconnell, 1,790 Broadway.

CADILLAC 1918 Special Suburban Sedan. GEORGE WALLACE COPLEY, 665 5th Av. Plaza 4837.

CADILLAC Sedan, perfect condition, wire wheels; mileage, 9,000. Russell & Downs, 124 West 54th. Telephone Circle 1740.

CADILLAC landaulet, beautiful car; time payments. Empire, 1,700 Broadway, one flight up.

CADILLAC 1918 BROUGHAM SEDAN. D. C. Burrelle, 1,700 Broadway.

CADILLAC 1917 COUPE. WALLACE, 236 WEST 59TH ST.

CHANDLER chummy roadster, 1918, wire wheels. Empire, 1,700 Broadway, one flight up.

CHANDLER 1918 touring; Winter top; good condition; sacrifice; $800. Morris, Stuyvesant 2477.

COLE, 8-cylinder sedan, Series 30; repainted and guaranteed. Russell L. Engs, Inc., Cole Distributors, 12 Central Park West. Tel. Col. 510.

CRANE simplex suburban sedan, latest model; like new. Wallace, 236 West 59th.

DODGE touring; late model; looks and runs equal to new; will sacrifice $450. 1,203 Bedford Av., Brooklyn. Phone Decatur 4636; open evenings.

DODGE touring 1918, Sedan top, 5 oversize Silvertown tires, 4 Gabriel shock absorbers. McManus, 109 East 15th. Stuyvesant 2888.

DODGE sedan, late model; looks like new. J. T. Gevin, 544 Herkimer St., Brooklyn.

DODGE Sedan, almost new; fully equipped; extras; sell for $650. 1,930 Broadway.

FORD 1918 SEDAN. PRACTICALLY NEW. ELECTRIC STARTER.

A practically new car with many extras. If you are in the market for a closed car give this your immediate inspection. Any demonstration. On exhibition at The Brighton, 1,077 Atlantic Av., Brooklyn.

FORD.—Touring 1917 fine condition; demountable; bargain. 238 West 54th. No phone.

FORD Touring, 1918; must sell; cash or time. Feinberg, 550 East 149th.

FORD landaulet, (17,) $525. 217 Winfield Av., Jersey City. Phone 275 W. Bergen.

FOR SALE.—Beautiful limousine body, will fit late Pierce-Arrow or similar chassis; used privately one season. A. Needham, 25 Broad St.

FRANKLINS.
1 Town car, 1917; tapestry lined; paint new.
3 Coupes, (4 passenger Bro.) 1917; repainted; wire wheels, cord tires.
1 Chummy Roadster, 1918; run only 1,800 miles.
2 Chummy Roadsters, 1917; repainted; (4 passenger.)
2 Tourings, 1917; overhauled and painted.
3 Tourings, 1916, Series 8; wire wheels, cord tires.
Also OWEN MAGNETIC Landaulet, STUTZ 4 passenger, WINTON Limousine, PIERCE Berlin, SCRIPPS BOOTH, HUPMOBILE 1918.
FRANKLIN USED CAR DEPT., 225 West 58th St., (4th floor,) just East of Broadway. J. H. Driscoll, Mgr.

HARROUN touring; new; lists for $1,085 delivered in New York; will sell material reduction. Chas. E. Reiss & Co., Inc., 1,741 Broadway.

HUDSON 1918 SUBURBAN SEDAN.

Like new throughout, mechanically perfect. Harry A. Brenner, 1,790 B'way. 4241 Circle.

HUDSON 1918 special suburban sedan; a magnificent car, practically brand new, at great sacrifice; cost $4,500; accept $3,200. Burrelle, 1,700 Broadway.

HUDSON 1917 Sedan; 1918 touring; 1918 roadster; bargains. Cook Macconnell, 1,790 Broadway.

HUDSON 1917 super six touring, beautiful car. Empire, 1,700 Broadway, flight up.

HUDSON Super Six Cabriolet. Phone 9657 Riverside.

HUPMOBILE touring; latest 1918 model; as good as new; $1,150. Chas. E. Reiss & Co., Inc., 1,741 Broadway.

HUPMOBILE Sedan; new body; rebuilt chassis; bargain; $1,550. Chas. E. Reiss & Co., Inc., 1,741 Broadway.

HUPMOBILE 5-passenger touring; model N; excellent condition; bargain; $700. Chas. E. Reiss & Co., Inc., 1,741 Broadway.

HUPMOBILE 7-passenger; full equipment; wire wheels; almost new; $1,100. Chas. E. Reiss & Co., Inc., 1,741 Broadway.

HUPMOBILE, late 1917, 7-passenger; perfect condition; new tires; must sell before Saturday; $900. Bryant 4437.

HUPMOBILE, 1917 Sedan, practically new. Phone Newtown 344, between 7-9 P. M.

HUPMOBILE SEDAN 1917. WALLACE, 236 WEST 59TH ST.

INTERSTATE 1917 5-pass. touring. Brady-Murray Motors Corp., 62d St. and B'way.

JORDON 1917; bargain; 7-passenger; in first-class mechanical condition; paint in good condition, and two extra tires. North Jersey Vehicle Corp., 546 Broad St., Newark. Phone Market 3741.

KNOX limousine-landaulet, 6-cylinder, wire wheels; high class; original cost over $7,000; sell for $1,500; handsomest car in New York. 1,930 Broadway.

LOCOMOBILE 1918 "38" Town Brougham. Car of exquisite design. GEORGE WALLACE COPLEY, 665 5th Av. Plaza 4837.

LOCOMOBILE, 1918 "48" touring car; settle estate; bargain. Cook Macconnell, 1,790 Broadway.

LOCOMOBILE, 1916, 6-38, limousine; good condition. 3 Maiden Lane. Room 73.

MARMON 1917, bargain $1,650; 7-passenger; slip covers, 2 extra wire wheels, nickled lamps and radiator; no dealers. Call 6-8 P. M., 1,809 Avenue G, Brooklyn, near Ocean Av.

MARMON, 4-passenger coupe body, new, very handsome, absolutely up to date, bargain. Dunham Sales Co., 407 So. B'way, Yonkers.

MAXWELL, 1917, late model; first-class condition; extra tires; $450. 106 Kingsland Av., Elmhurst, L. I.

NATIONAL seven-passenger; late model; very good car; come and be convinced; $1,000 cash. 1,203 Bedford Av., Brooklyn. Phone Decatur 4636. Open evenings.

OLDSMOBILE 1916 8-cylinder touring; guaranteed in perfect condition; 5 new tires; price $1,250. Telephone Chelsea 1761, 507 West 24th.

OLDSMOBILE 1916 4-cylinder touring. Brady-Murray Motors Corp., 62d St. and B'way.

OLDSMOBILE 1916 8-cylinder. Brady-Murray Motors Corp., 62d St. and Broadway.

OVERLANDS AND WILLYS-KNIGHTS.	Reconditioned & guaranteed; prices very reasonable. WILLYS OVERLAND, INC., Broadway and 50th St.

OVERLAND Touring; latest equipment; any demonstration. West, 479 East 134th, private residence.

PACKARD 1917 Fleetwood Brougham. PACKARD 1917 Fleetwood Sedan. Cars in beautiful condition. GEORGE WALLACE COPLEY, 665 5th Av. Plaza 4837.

PACKARD 1917, imperial limousine body; genuine 2-35; also genuine 2:35 landaulet body; bargains. Interstate Coach Works 1,926 Broadway, 4th floor.

PACKARD 4-passenger coupe body, new, very handsome, absolutely up to date, bargain. Dunham Sales Co., 407 So. Broadway, Yonkers.

PACKARD 1910 touring car for sale; perfect condition; new top and side curtains; tires almost new; $300 cash. Charles A. Mann, 112 East 75th St.

PACKARD 1918 Brewster collapsible landaulet; 1918 touring; bargains. Cook Macconnell, 1,790 Broadway.

PACKARD 6-48 touring; natural wood wheels, slip covers, extras, $650. 1,930 Broadway.

PACKARD 1918 Brougham Limousine, Fleetwood body; car is practically brand new. M. J. Tymoff, 920 Union St., Brooklyn.

PACKARD 1917 BROUGHAM LIMOUSINE. WALLACE, 236 WEST 59TH ST.

PACKARD, twin-six, 7-passenger touring; looks, runs like new. 1,930 Broadway.

PIERCE-ARROW (1918) Limousine, 38 H. P. Cadillac (1918) four-passenger Touring. Packard (1918) four-pass. Fleetwood Tour'g. F. Turner, 20 Broad. Phone 4473 Rector.

PIERCE-ARROW 1917 "48" limousine; also landaulet; bargains. Cook Macconnell, 1,790 Broadway.

PIERCE-ARROW 1918 "38" LIMOUSINE. D. C. Burrelle, 1,700 Broadway.

SCRIPPS-BOOTH four-passenger roadster, wire wheels; fully equipped, perfect; new August, 1918; owner leaving country. B 74 Times.

PUBLIC NOTICES.

GERMAN HOSPITAL NURSES' AID SOCIETY.

A Special Meeting of the Members of the German Hospital Nurses' Aid Society will be held at Kracowitzer Hall of the Lenox Hill Hospital, Park Avenue and 76th Street, New York City, on Thursday, December 5, 1918, at 5 o'clock P. M. The purpose of the meeting is to discuss and vote upon the proposition to change the name of the Association from German Hospital Nurses' Aid Society, its present name, to "Lenox Hill Hospital Nurses' Aid Society."

November 23, 1918.
CAROLINE C. DOMMERICH, President.
SYBIL KOELLER, Secretary.

ALL CREDITORS OF GROCERY STORE 631 East 170th St. call at once.

AUTOMOBILE EXCHANGE.

SCRIPPS-BOOTH [illegible]-passenger 1917 model; perfect condition, run about 7,500 miles; $800. Phone Rehfeld, Chelsea 6146.

SELECT USED CARS.
De Dion Sedan; Westinghouse starter.
1917 Hupmobile Sedan; Summer top.
1917 Buick Limousine; Summer top.
1917 Winton Limousine.
1916 Cadillac Brougham; extra touring body.
1916 Cadillac Coupe.
INTERNATIONAL AUTO EXCHANGE, 150 WEST 55TH ST. PHONE CIRCLE 1808.

SIMPLEX, 38, brougham, shaft drive, new tires, extras; $1,250 cash. 1,930 Broadway.

SIMPLEX 7-passenger limousine. Brady-Murray Motors Corp., 62d St. and B'way.

STANDARD.—Two exceptionally fine Standard "8" 1918 models, Victoria tops, very stylish and practically new, with full equipment and many fine extras; original price $3,395; choice, $1,900. Taylor Motors Corporation, 1,920 Broadway. Columbus 4545.

STEARNS-KNIGHTS.
Overhauled and guaranteed.
1917 4 cyl. 7 pass. limousine.
1917 8 cyl. 7 pass. touring.
1916 4 cyl. 5 pass. touring.
1916 8 cyl. 7 pass. landaulet.
The best values in high-class cars.
STEARNS USED CAR DEPT.
415 West 55th St. Columbus 7600.

STUTZ 1917 4-passenger Special; Westinghouse shock absorbers; wire wheels; nickel plated radiator; all brand new Silvertown cord tires. Burrelle, 1,700 Broadway.

STUTZ 1918 roadster; touring; 1917 Mercer touring; bargains. Cook Macconnell, 1,790 Broadway.

WHITES, two forty-five H. P., late 1916; two bodies with each car; seven-passenger limousine and touring. Apply 104 West 107th St. Basement. C. O'Connor.

WINTON Six, seven-passenger touring car; electric lights; self starter; overhauled, repainted; guaranteed. The Winton Company, Broadway at 70th St.

Motor Trucks.

REBUILT FORD TRUCKS AND TRACTORS AT GIFT PRICES.
FORD, chain drive, 1½-ton truck, with open express body and cab; practically new.
FORD Commercial, 1916, 5-ft. express body, with canopy top.
FORD, chain drive tractor, 1917; good condition.
FORD, 1½-ton chassis, 1916, internal gear; good condition.
FORD, 2-ton, internal gear drive, 1918, with 9-ft. open express body; almost new.
FORD tractor, internal gear, used for demonstration purposes, with Martin fifth wheel and 3-ton Tri Ton semi-trailer, (stake body,) 14 ft. long and 5½-ft. wide, with special brake system on rear wheels of trailer operated from tractor cab.
FORD, 2-ton internal gear, express body with canopy top and Dayton airless tires.
MULFORD-HAAS CO., INC., 1,505 Bedford Av., Brooklyn. Prospect 8100.

TRUCKS AND BODIES.	Pierce, 1917, two ton; Mack, 1915, two ton; Fulton, 1915-16, one ton; Fords, 1916-17, 1-1½ ton; bodies.

3½ ton dump. Large express and Ford commercials, all kinds. F. D. Homan, 250 West 54th St.

FORD Union Truck 1917; chain drive; perfect condition. 302 Broadway, Room 700. Telephone Worth 49.

Automobiles for Rent.

HUDSON limousine; new car; courteous treatment; reliable service; owner, Japanese, drives; moderate rates. George Imura, care of 49th St. Garage, 149 West 49th St.

PACKARD sixes and twin sixes to hire, hour day, week trip; superior service, sensible rates. C. M. & G. V. WILLIAMSON, 201 West 43d St. Phones 4219-3530 Bryant.

PACKARD, beautiful limousine; twin, for hire, by month; very reasonable. S. G. V. brougham, $300 month. Stanford, River 1627.

PACKARD car for hire by day, week, or month; rates reasonable; shopping, $3 per hour. Phone Riverside 1448-5246.

PACKARD twin six, Landaulet, by month; owner drives. Phelan, Broadway Garage, Schuyler 6600.

PACKARD limousine, latest, twin-six, with chauffeur; monthly; reasonable. Papkin, 6215 Columbus.

PACKARD, 7-passenger, for hire; careful driver; $2.50 an hour. Murray Hill 4661.

Automobiles Wanted.

WANTED—Landaulet or Brougham Renault. Brewster, must be in absolutely perfect condition; no taxi material will do; write, giving full detail, or call Broad 525. A. Needham, 25 Broad Street.

Wanted.—Quote price on eight to ten two-ton auto trucks, with driver, for night work, eight hours. Address Y 262 Times Annex.

WANTED—Stutz, National, Pierce Arrow, Packard, or Buick; price must be reasonable. P. O. Box 103, Flushing, N. Y.

COUPE or Sedan body for National chassis; state best cash price and all particulars. S 47 Times.

Pay best prices in city for automobiles. Feinberg, 554 East 149th St., store.

Automobile Storage.

AUTOMOBILE dead storage, $3 monthly and up. West Side Storage, 310 West 143d. Audubon 3575.

DEAD STORAGE, fireproof buildings. Terminal Storage Co., 141st St. and Canal Place. Phone Melrose 55 and 3837.

Miscellaneous

AUTOMOBILE SALESMEN; only those who can produce results and earn big money; commission; full particulars by letter only. H. Ravett, 1,790 Broadway.

BEAR ROBES, 2 beautiful, large size; also imported plush robes; any cash offer. PRIVATE STABLE, 148 East 39th.

Automobile Instruction.

20 REASONS 20

STEWART AUTO SCHOOL, 225 W. 57th St. at Broadway.	Why our system of automobile instruction for men and women is the best in N. Y. Write today for Catalogue 1.
ATKINSON AUTO SCHOOL. 635 West 50 St.	Superior instructors guarantee you expert knowledge. Inspect equipment or write for booklet. Ladies' classes.
Auto School WEST SIDE Y. M. C. A., 302 W. 57th St.	Largest and best school in the U. S. Send for booklet and pass to school. Telephone Columbus 7920. Special classes for ladies.

We teach repairing and driving in short time; license and positions guaranteed; classes for ladies. American Auto School, 726 Lexington Av. Phone Plaza 4016.

FOR SALE.

We Make and Sell

NATIONAL CASH REGISTERS AND CREDIT FILES.

Lowest prices. Small monthly payments. No interest charges. Written guarantee. Old registers repaired, rebuilt, bought, sold, and exchanged.

THE NATIONAL CASH REGISTER CO.

New York Office, 1,170 Broadway.
Jersey City Office, 24 Newark Av.
Brooklyn Office, 75 Court St.

If you are in the market for furs, see us now; we specialize in $55 caracul with skunk, opossum collar and cuffs; French seal with nutria collar and cuffs, $125. A. Mursten, 23 East 8th Street. Stuyvesant 3071.

Diamond, one carat, perfect; also platinum diamond bar pin; no dealers. Write particulars to Melcher, 55 Hanson Place, B'klyn.

Machines for sale, ten, 44-13; two, 31-15. Telephone 1696 Stuyv.

For sale, motor, 1½ H. P. D. C. Telephone Stuyv. 1696.

Underwood and Remington typewriters. John Simons Co., 250 Broadway. 1468 Franklin.

For Sale.—Mink overcoat, size 42. Ridgely, 14 West 51st St.

Furniture.

For Sale.—At sacrifice, new, full-size hair mattress, 3 chairs, mahogany dresser, several good rag rugs; call, by appointment. Telephone Morningside 6645.

Almost new, quartered oak office furniture; sanitary style, desks, chairs, files, tables, &c. United War Work Campaign, 140 West 42d St.

New 66-inch double oak flat top desk with two arm chairs. Phone C. A. Mayer, Franklin 4600.

Purchase and Exchange.

Wanted.—Comptometers, Burroughs, Monroes, calculating and adding machines. John E. Ranson, 30 Church St., Room 101.

Typewriters.

TYPEWRITERS RENTED.
NONVISIBLE, 3 MONTHS, $6.00.
VISIBLE, 3 MONTHS, $12.00.
Initial Payment Applies if Purchased.
AMERICAN WRITING MACHINE CO., INC., 339 Broadway, at Worth St. TEL. [illegible] 20 E. 23d St., opp. Madison Av. FRANKLIN.

COURT CALENDARS

CASES WILL BE CALLED IN THE ORDER GIVEN BELOW.
(<) This character means versus or against.

FEDERAL.

Supreme Court.

Special to The New York Times.

WASHINGTON, Nov. 25.—Joseph F. Mulqueen, Jr., of New York City, and Morgan B. Garlock of New Hartford, N. Y., were admitted to practice.

60—M. W. Barse, plff., vs. G. W. Saul.—Per curiam. Dismissed for want of jurisdiction.

77—W. M. Going, admrx., of N. W. Going, deceased, plff., vs. Norfolk & Western R. R. Co.—Per curiam. Affirmed.

— Original—Ex parte in the matter of W. F. Huggings, pet.—Motion for leave to file a petition for writ of habeas corps granted and a writ of habeas corpus awarded.

667—J. A. Peterson, plff., vs. U. S.; 685—J. Frohwerf, plff., vs. U. S., and 714—E. V. Doba, plff., vs. U. S.—Motion to advance granted, and cases assigned for argument on Monday, Jan. 6, next.

729—W. Wrigley, Jr., Co., pet., vs. J. P. Larson, Jr., Co.—Pet. for a writ of cert. to Seventh Circuit Court of Appeals denied.

— Original—Ex parte in the matter of R. Weiss, pet.—Motion for leave to file a petition for a writ of habeas corpus and to admit pet. to bail submitted for pet., with leave to asst. to Attorney General to file opposition within one week.

745—Standard Varnish Works vs. steamship Bris Rederiaktiebolaget, claimant.—Motion to advance submitted for Standard Varnishing Works. Motion for writ of cert. to bring up the whole record and cause submitted for steamship Bris, &c.

156—The Delaware, Lackawanna & Western Rd. Co., aplt., v. U. S.—Motion to remand submitted for aplt.

636—J. P. Schmitt and M. Schmitt, &c., plffs., v. J. Shadrach, trustee, etc.—Motion to dismiss, or affirm, or place on summary docket submitted for defendant, and for plffs. in opposition thereto.

696—J. L. Garcia, aplt., v. O. P. Townshend, cmdg. off., Camp Las Casas.—Motion to advance submitted for aplt.

545 and 546—Ches. & Ohio Rd. Co., pet., v. U. S.—Petn. for writs of cert. to Sixth Circuit Court of Appeals submitted for pet. and for respondent.

707.—H. Welch, pet., v. J. A. Daniels, guardian, &c., et al.—Pet. for writ of cert. to Eighth Circuit Court of Appeals submitted for pet.

725—Monroe Building Co. et al., pets., v. F. Lawhead, trustee, &c.—Petn. for writ of cert. to Sixth Circuit Court of Appeals submitted for pet. and for respondent.

Adjourned until Monday, Dec. 9.

Call for Dec. 9.—Nos. 666, 367, 370, 164, (and 165 and 166,) 347, 398, 408, 664, 449, (and 450,) and 479.

DISTRICT COURT—Mack, J.—In Room 3, 12th floor, Woolworth Bldg., at 10:30 A. M. Admiralty.

J C Stock Yards Co<Tug R G Townsend.
Karlson<SS British Isles.
Venning<SS Bragdo.

DISTRICT COURT—Mayer, J.—In Room 1, 12th floor, Woolworth Bldg., at 10:30 A. M. Equity.

Hercules Powder Co<Newton.
Shubert Theatre Co<Fine Arts Film Co.
Fromont<Aeolian Co.
Pratt-Read Player Action Co<Brand.
Young<Long.
Brower<Passaic Falls Throwing Co.
Bane Bryant<Bellas Hess & Co.
Ghosh<Pathe Exch.
Welsbach Co<Robin.
Kohn<Elmer.
Burgess Battery Co<Novo Mfg Co.
Greco<England, Klein & Levy.
J Kayser & Co<Franklin Simon & Co, Inc.
Am Chicle Co<Lieberman.
Same<Goldenberg.
Same<Shapiro & Goodwin.
Auto Pneumatic Action Co<Otto Higel Co, Inc.
Weiss<Byers & Hayes Co, Inc.
Eastern Bridge & Structural Co<J H Parker Co.
Norfolk H & U Mills, Inc<Robinson.
Allnan<Dwyer.

DISTRICT COURT—Learned Hand, J.—In Room 337, P. O. Bldg., at 10:30 A. M. Jury calendar.

Auricchio<Armour & Co, (2.)
Baldwin<Jardine-Matheson Co.
Dimonte<Beth Steel.
Saiezer<Cent RR, NJ
Terami<Gen Fireproof
Smith<So Pacific.
Hopper<NY Rys.
Rosenberg<Int Merc Marine Co.
Cassidy's Line<Rowan.
Ward<Penn RR.
Klein<same.
Chaffee<Brown.
Laws<same.
Levine<Penn RR.
Dimons<Cromwell.
Cohen<Edwards.
US<750 Cases Tomato Paste.

Eastern District.

DISTRICT COURT—Garvin, J.—In Room 312, Post Office Bldg., Brooklyn.—Common law.—9:30 A. M.

U S Lymon<Bankell, (on trial.)
H L Lyman<same, (on trial.)
10:30 A. M.
Miller<Con Shpbldg Corp, (on trial.)
Sabeckis<Grasselli Chemical Co.

DISTRICT COURT—Chatfield, J.—In Room 333, Post Office Bldg., Brooklyn.—10:30 A. M.

US<Hoffman, (on trial)
Same<Weintraub and Gourtow.
Same<Ticker and Pomerantz.
Same<Minche.
Same<Schoed.

STATE.

Court of Appeals.

Smith<Ostenhout.
Sprada<Int'l Ry Co.
Sweeney<CNY.
Morgan et al<Sanborn
Gates & Co<Nat Fair & Expo Co et al.
Boyle<Mallory SS Co.
Bridges<Bklyn U Gas.
Cranford<B H RR.

NEW YORK COUNTY.

Supreme Court.

APPELLATE DIVISION—Recess.
APPELLATE TERM—Recess.
SPECIAL TERM—Part I.—Philbin, J.—At 10:15 A. M.—Litigated motions.

Re CNY, (Westchester Av, &c.) (2.)
Re same, (Ruff.)
Allen<Watt.
Estate H C Miner, Inc<Roman Baths Co.
Roggi<Nassau El RR.
Mansman<B H RR.
People, &c<Walsh.
Gross<Gootman.
Thurston<Hope.
Feeney<L Smith, Inc.
Kedrovsky<Archbish & Consist of Russ, &c.
Rankin<Stresen, Reuter & Hancock, Inc.
Jones<Gramercy Chocolate Co.
Bobrick<Mackenzie.
Gotham Nat Bank<Lewis.
Shissel<Shissel.
Richardson<Trapper.
Weil<Jacobson.
Halligan<C RR of NJ.
Baron<Colt-Stratton Co.
Imp Films<Herbst.
Siegel<Hirsch.
Rochler<Walsh.
Austin<Austin.
Re Herts<Davis.
Fotherby<Ella Realty Co (2.)
Trempe<Perlman.
Hymowitz<Meyer-Denker-Sinram Co.
Benivento<United Elec Light & Power Co.
Korch<Bridge Cafe.
Re Mexico Hide Co<Roumagnac.
Sherman<Simpson Co.
Goldfarb<Falkenberg.
Karssens<Strauss (2.)
Sisson<No Am. Accl Ins Co.
Re Coates & Co.
Imp Films Co<Herbst, (Herbst<Imp Films.)
Lostofsky<Wiener.
Chasky<Weingarten (2.)
Brenner<Fisher.
Hobe<Toepfer.
Riddell<Grosvenor-Nicholas Co.
Stein<Stein.
Carrillo<Jacobs Co.
Tennant<Std Shipbldg.
Re Jacobs Co, Inc.
Delaney<Regan.
Baab<Millhauser.
Wittson<Beagen.
Guarasci<Int R T.
Moore<Mayer.
Salpeter<Feinstein.
NY Trust<Lenihan.
Smyth<Mayer.
Joannides<Gorman.
Kedrovsky<Archbish & Consist of Russ, &c.
Hatters' Fur Exchge<Peekskill Hat Mfg (2)
Trussell<Trussell.
Peo ex rel Hyman<Leo Rothman<Sittinger.
Osterer<Chazanoff.
Queen<Benesch.
Kirk<H & W Hldg Co.
Re Fradus.
McClenahan<Paris.
Cole<Fornia.
Re Abercrombie (Heyman.)
Re US Fid & Guar Co (Levine.)
Titus<Bancroft Rlty.
Hiller<Shubert Theat.
Gangeloca<Reichbart.
Glassberg<Palzello.
Ordway<Goldenstein.
Seggelke<Elliott (2.)
McNair<Maijgren.
Hastings<Harriman Nat Bank.
Hagan<Buchsbaum.
Bowers<Starkman.
Engle<Engle.
Morgenstein<Katz (2.)
Cohen<Lewis (2.)
Lalla<Heisman.
Castellana<Heisman.
Scheidel<Grady.
Edelchick<Union Ry.
Irwin<Motion Pictures Patents Co.
Same<Biograph Co.
Same<Marvin.
Same<Kennedy.
Same<Edison, Inc.
Bowery Sav Bank<Sozio.
Goldberg<Mellor.
Goodman<Prog Realty & Imp Co.
Isaac<Cragg.
Weiss<American Burlesque Assn.
Cuttle<Kelley.
Root<Pulitzer (2.)
Laxer<Keystone Tire & Rubber Co.
Sophian<Fid & Dep.
E 11th St Hold'g Co<London.
McDonaugh<McDonaugh.
Pan American Term & Dock<Auditore & Co.
Kelly<Gen'l Baking.
Okla Prod & Ref Co<Cassidy & Co, Inc.
Schulman<Brackley.
Re Carnegie Trust Co, (Supt of Bank.)
Flaum<US Cas Co.

PART II.—Gavegan, J.—At 10:30 A. M. Ex parte business

SPECIAL TERM—Part III.—Bijur, J.—At 10:15 A. M.—Motions.

Re Dexter, (26 North William St.)
Same, (197 William St.)
Spratt<Merchants and Manufacturers Exch.
Standard Code Co<Bishop.
Roberts<N Y Life Ins.
Simpson<same.
Sonoro Phone Sales Co<Distefano.
Nolan<Queensland Title Co.
Lassman<Fischer.
Demurrer.
Union Ferry Co<Fairchild.
Preferred cause: State Bank<Bittner.
General calendar: Levinson<Finkelberg.
Schultz<Schultz.
Gray<Gray.
Clare<Clare
Dershowitz<Dershowitz.
Fleming<McClelland.
Haas<Haas
Case on.

PART IV.—Cohalan, J.—At 10:30 A. M. Case on.
PART V.—Platzek, J.—At 10:30 A. M. Case on.
PART VI.—Davis, J.—At 10:30 A. M. Case on.
PARTS VII. and VIII.—Not in session.
TRIAL TERMS—Part II.—Whitaker, J.—At 10 A. M.

Sacks<Rosenzweig.
Mendelson<Feinberg.
Lipps<Kirsch.
Gibney<Polak Tire & Rubber Co.
Weinrichter<Inc Land Co.
Parker<Prescott Woolen Mills.
Cole&Dixon, Inc<Jacobs.
Whitcomb<Coy.
Griffen<Submarine Film Corp
Dryfoos<Silberstein.
Zimmerman<Weinrib.
Levinson<Bethlehem Export Co.
Hartcorn<Bondini.
London Mills Corp<Sipkin.
Weinlieb<Price.
Gutenbrod Bros Silk Co<Sieger.
Moore Power Co<Agency Van Car Co.
Cone<Rosenbaum.
Jaffe<Horowich.
Elliott<Am Star Line.
Prakin<Broder.
Schnur<Weissman.
Case on.

PART III.—Finch, J.—At 10 A. M.

Inq—Mellas<Prunier.
Inq—Gunn<Haag.
Inq.—Klein<Smith. Auto Delivery, (2.)
Mischel<Nassau RR.
Ruykhaver<Woodmanston Inn, Inc.
Grieco<3d Av RR, (2.)
Caronia<Con Brew Co
Geller<Sacks.
Kaplan<United Dress Beef Co.
Burgess<Mid-Crosstown Ry, (2.)
Cudahy Packing Co<Zimmerman.

Lillie<Stowe Con Co.
Bubelio<Halloran.
Dayen<CNY, (2.)
Goldsmith<Cox, (2.)
Sternlieb<Palmer-Herring Motor Co.
Heiden<B H RR.
Niland<Moor, (2.)
Bisogne<NY Rys.
Feder<N Y Cons RR.
Newfield<Schleisser (2.)
Kraus<US Rty, &c Co.
Storey<W. J. Taylor Co.
Mahoney<Union Ry.
Rogan<Fried.
Weisnelt<Pabst Brew.
Grajewski<Post & McCord.
Fettmen<Richmond Light & RR.
Basile<Hogan & Son.
Weintraub<Int R T.
J Bryan<Inter-continental Const Co.
M Bryan<same.
Rappaport<Third Av RR.
Tannebaum<McAvoy.
Schwartz<NY Rys.
Singer<Mondeloff.
Grossman<Rosenberg.
Bernstein<Grand Columbia Ice Cream.
Platt<Sheffield F-Slawson-Decker Co.
Roth<Straus, (2.)
Baker<Raab.
Sugranis<McGovern, (2.)
Simon<Meiser.
Stansky<same. (2.)
Kaplan<Un Dressed Beef Co.
Kohn<Int R T, (2.)
Swechulis<Leh V Coal
Sisman<O Daniels.
Harsnett<Weckaler.
Lynch<3d Av Ry.
Hannan<Sliz, Inc (2.)
NY County Natl Bk<Herman.
Karsh<Smith.
McKeough<NY Rys.
Perry<Aginsky.
Faecher<Sundelson.
Kerner<Barrett.
Coppola<Jacobson, (2)
Dimino<City & Sub Homes Co.
Di Tommaso<Lehigh & N E RR.
Cohen<Scharfin, (2.)
Marden, Orth & Hastings Co<Grismond.
Levin<Carey.
Halls<Int R T.
King<same.
Roemer<Attanito.
Berger<Bristol Auto Service Co, (2.)
Mott<Maas.
Cohalan<Mail & Express Co, (2.)
M. Elliss<Fletcher.
H Elliss<same.
Haldenstein<Armour & Co.
Friedman<Scheidler.
McGinn<Ward Baking
Timerman<Metropolitan Distributors.
Liczko<42 St, &c, Ry.
Lutter<Met News Co.
Oppenheim<Siegel.
Adelman<3d Av RR.
Zuck<Trainor Con Co.
P Puccio<Schlichter.
C Puccio<same.
Cohen<NY Rys, (2.)
Ughy<CNY.
Buckley<NY Rys.
McCallum<Harder.
Regan<Wechsler.
Bloom<Morris & Smith Auto Co.
Kwalt<same.
Lewis<NY Rys.
Blake<Barrett.
Parent<St Nicholas Ice Rink, Inc.
Bowen<Frank.
McLaughlin<Comp Gen Transat.
Buccone<Turner & Blanchard.
Yessem<Degnon Con.
Doherty<Singer.
Sigall<Nicoll.
Pryce<NY Rys.
Drillich<C I & B RR.
Pasford<Taylor.
H L Main<NY Rys.
A E Main<same.

CHAMBERS—Cohalan, S.—At 10:30 A. M.

Wills for probate: John H. Harbeck, George Schaefer, August Pello, Miles S. Vickery, Thomas J. Dillon, Michael Curley, Bertha Jacobs, Bertha Jacobs, Bruno Eusner, Olimpia Regazzi, &c., Siegfried Koppel, Mary I. Hart, Jose M. Hurtado, Francesco Veralli, Louise Seibel, Adele C. Taylor, Charlotte Y. Ackerman, Mary G. Pinckney, Mary J. Mullen, Beatrice M. Karstensen, Nettie T. Blaine, Wassily G. Schedko, Adelaide Lagassi, &c., Anna Strominger, Amalie L. Muller, &c., Edward A. Penniman, James Alexopoulos, William Barker, Benuel H. Bromberg, Edward Rode, Harris Cohen, Addie F. B. O'Connor, Isidor Klein, Lavinia Holden, George W. Lane, Annie M. Tyler, Beatrice L. Stern, infant, Hannah Weinberg, Henry May, Abraham Rothstein, Margaret Moffet, Joseph N. Collins, Francesco Ferola, William Silberstein, Isidor Barkan, Otto Rathgeber, Minna Gohl, William A. Lombard, Stewart E. Brown, Lewis J. Reinheimer, Toni Bruckenstein, &c., Arthur Lohmann, Thomas Critchley, John H. Fortune, John W. Dillingham, Annie Smith, Annie E. Barnaby, Ange P. Fliess, Ange P. Fliess, Michael Dowling, Robert J. Gray.

Issue of Fact. Estates of: Harry Solon, Jacob Guthartz, Max Wanger.

Wills for probate: Marie Clausen, Charles Van Buren, Amanda Jarnel, Mary Caumron, William B. Henry, Ellen F. Monahan, Rose Bennett, Henry S. Lindsay, Moses Marks, Eugene J. Laurent, Elizabeth L. Fackler, Albert Weatherby, Daniel McCafferty, Israel Gold.

TRIAL TERM—Fowler, S.—At 10:30 A. M. Theresa Auerbach.

PART XIV.—Delehanty, J.—At 10 A. M.

Levy<Lucille Waist Co, Inc.
Beck<Gallert.
Hoffman<Columbia Graphophone.
Coler<Callahan.
Same<same.
Oscar Daniels Co<C NY.
Cohen<Harrison.
Sissman<Leonard&Co
Zalad<Herzog Cloak & Suit Co.
Gordon<Bevins.
Merritt & Chapman D & W Co<Terry & Tench.
Brody<Oats.
Import & Trad Nat Bk<O'Connor.
Farkas<Farkas.
Titus, Jr<McCrea, (3.)
Hearn Con Co<Sambrandt Rty Co.
Assets & Liab Assn<NY Lodge, 1, BPOE.
Inter Battery Co<Westreich.
Roberts<NY Life Ins Co.
Robinson<Wilson Co.
Wilson<Penn Textile Co.
Thomas Blake, Inc<Richard Carvel Co.
Gaines<Haskell.
Crowley Co<Maxim Munitions Corp.
McKeon<Frohman.
Silber<Grand Tool, &c, Wks.
Luria<De Witt.
Wachtel<Trow Directory Print, &c, Co.
Knauth<American Bureau of Form Trade.
Golden Hill Bldg Co<Genl Acct Fire & Life Assn Corp.
Mullany<Century Steel Co of Am, Inc.
Fagan<Lee Jones, Inc.
Cuttle<Kelly.
Burnofsky<Virginia Fire Ins Co.
Burnofsky<State Ins Co.
Burnofsky<Law Union & Rock Ins Co.
Rider & Driver Pub Co<McLean.
Russell<Bueb.
Berthet<John Schubert Cotton Co.
Park & Tilford<Waters.
Zobel<Canals.
Koehler<Builders Brick Supply Co.
Live Leather Belt Co<Eagle Ottawa Leather Co.
Alberti<Snedeker.
Seaver<Southern Surety Co.
Davis<Perpall.
De Greff, &c<Talbot & Co, Inc.
Siff<Davis.
Werner<Marson.

TRIAL TERMS—Causes assigned from the Day Calendar to the various parts for trial. See Rule VII., amended Trial Term Rules.

PART III.—Finch, J.—At 10 A. M. Case on.
PART IV.—Erlanger, J.—At 10 A. M. Case on.
PART V.—Ford, J.—At 10 A. M. Case on.
PART VI.—Goff, J.—At 10 A. M.—Case on.
PART VII.—Tierney, J.—At 10 A. M. Case on.
PART VIII.—Greenbaum, J.—At 10 A. M. No day calendar.
PART IX.—Pendleton, J.—At 10 A. M. Case on.
PART X.—Dugro, J.—At 10 A. M. Case on.
PART XI.—Ottinger, J.—At 10 A. M. Case on.
PART XII.—Newburger, J.—At 10 A. M. Case on.
PART XIII.—Benton, J.—At 10 A. M. Case on.
PART XIV.—Delehanty, J.—At 10 A. M. Case on.
PART XV.—McAvoy, J.—At 10 A. M. Case on.
PART XVI.—Donnelly, J.—At 10 A. M. Case on.
PART XVII.—Hotchkiss, J.—At 10 A. M. Case on.
PART XVIII.—Mitchell, J.—At 10 A. M. Fulton<Oriental Nav Co.

City Court.

SPECIAL TERM—Part I.—Walsh, J.—At 10 A. M.—Litigated motions.

Miller<Machinery and Metal Sales Co.
Silver<Dimou Brothers & Co.
Newman<Lolass.
Bloom<Walker & Co.
McFarland<Houldin.
Poster<Welch.
Miller<Michael.
Gordon<Fasbinder.
Larson<Roessle.
Silverman<Bodow.
Wiener<Deffaa, (2.)
Tansky<Schneider.
Kaufman<Friedberg.
Beller<Friend & Shrier.
De Fina<Broadway-John St Corp.
Forsythe<Bendelari.
Manges & Son<Weill.
New Amst Cas Co<Hamburger.
Richter<Smith.
Baylor<Hyland.
Kavanagh<Benedetto
Moore<Clayton.
Rothbard<Int R T Co.
Silber<N Y Rys.
Schein<same.
Grohuske<same.
Arbolino<same.
Maurer<same.
Di Gaetano<same.
Askansas<same.
Edwards<5th Av Coach Co
Nugent<same.
Rosenberg<same.
Zalowitz<same.
Fink<same
Alexander<same.
Glassner<same.
Cummings<same.
Levy<Hamilton.
Popper<Gummermann.

PART II.—Schmuck, J.—At 10 A. M.—Ex parte business.

TRIAL TERMS—Part I.—Meyer, J.—At 9:45 A. M.

Union Dressed Beef Co<Hauser.
Corn<Roessel.
Raskin<Berger Rty & Const Co, (2.)
Levine<N Y Rys.
Pittsburg<United Dr Beef Co.
Albin<Feldman.
Moscahlades<Montagnino.
Phillips<Int R T.
Lehrman<Gerson.
Moser<Int R T Co.
Meehan<Dinkelspiel.
Bothner<Conzelman.
Carlton Garage<Havre H Co.
Luria<Int R T.
McGann<McNeille.
Teitel<US Grand Lodge, O B A
Goodstone<Washington Mfg Co.
Risach<Zimmerman.
Reeder<Int R T.
Smolinsky<Lorberbaum.
Stone<Krenan Stores.
Greenberg<Schultz Bread Co.
Ehrenberg<Int R T.
Innes<Carvel.
Bona<NY Rys.
Grossberg<same.
Berg<same.
Klopacka<Bernheimer & Schwartz P B Co.
Volino<Ferrante.
Katz<Waneta Rty Co, (2.)
Martin<NY Rys.
Levi<Klipper.
Lappach<Isaac.
Pomerantz<Heitz.
Goldberg<Burger.
Levy<Dicker.
Hornsby<French.
Spiegler<Gallard.

SHORT CAUSE CALENDAR—Cases will be sent to Trial Term, Part II., for trial.

Tawil Bros<Bennett & Aspden.
Glueck<Tull.
Sturmak<Klipper.
Bauer<Fischer.
Rosenberg<NY, N H & H RR.
Leibovici<McGonigle.
Steinberger<Ackerman
Case on.

PART II.—Zeller, J.—At 10 A. M. Case on.

PART III.—La Fetra, J.—At 10 A. M.—Commercial calendar.

Unterberg<Macksoud.
Lion<Lahn.
Brown<Kleeman & Co.
Crane<Litchfield.
Barish<Wilkin.
Pathephone Sales Co<Miller Candy Co.
Evans<J M B Co.
Wertheim<Weinrib.
Applebaum<Hirsh.
Lowy<Weill.
Wohlgemuth<Mendel.
Le Roy Silk Co<Lepow.
Furst<Jacobs.
Kogut<Andon Mills.
Levinson<Siegel.
Sims Const Co<Correati.
Gelfand<Becker.
Van Tassell<Martorelli.
Gelfand<Greenberg.
Goldman<Schwartzbart.
Lennon Co<Simpson.
Feinstein<Sidney Blumenthal Co.
Midland Trading Co<Hechtkopf.
Solomon<Kass.
Ferris<Anderson.
Noschkes<Schwartz.
Rubin<Malkin.
Holden<Kriegel.
Coller<Baff.
Malkin<Rubin.
Coastwise Lum & Sup<Chevrolet Motor.
Packard Motor Car<Long Acre Rent Co.
Case on.

PART IV.—Finelite, J.—At 10 A. M. Case on.
PART V.—O'Dwyer, J.—At 10 A. M. Case on.
PART VI.—Valente, J.—At 10 A. M. Clear.
PART VII.—Allen, J.—At 10 A. M. Case on.
PART VIII.—Smith, J.—At 10 A. M. Case on.

Referees Appointed.

SUPREME COURT—Gavegan, J.—Pomeroy<Catherine & Water St. Const and Realty Co—Abraham M Wattenberg; Forster<Forster—Wm F McCombs; Hitchcock<Sommerlatte—Ely Rosenberg.

Receiver Appointed.

SUPREME COURT—Gavegan, J.—Francis Bell<Lizzie Monday et al—John C Hertle.

BRONX COUNTY.

Supreme Court.

SPECIAL TERM—(Chambers.)—Giegerich, J.—At 10 A. M.—Ex parte business.

SPECIAL TERM—Giegerich, J.—Motion calendar.

Rosenberg<Rosenberg.
Ewing, Jr<Do Forest Estates Corp.
Bode<Latham Realty.
Sage<Lesley.
Appelman<Kanner.
Henninger<Rosenthal.
Kelly<White, (2.)
Roth<Roth.
Re Hoetzel.

SPECIAL TERM FOR TRIALS—Giegerich, J.

Zimou<Zimou.
Selwitz<Selwitz.
Cuomo<Lardi.

TRIAL TERM—Part I.—Hendrick, J.

Veldorano<Un Ry Co.
Palitz<Duempleman.
Neuberger<Luchesi.
Lubarsky<Weingarten.
Goldberg<Winnie Rlty & Const et al (2.)
Bronx Borough Bank<McMillian.
Leiner<Dotty-Demos.
Leiber<Heller.
Hoetzel<NY Rys.
Jacobson<Brody.
Monganaro<Samuels.
Moores<Sanguinitto.
Banta<So Blvd RR.
Helfant<Windisch.
Katz<Kelly.
Whitney<Blake.
Olson<Morningside Cont Co.
Perlin<Epstein.

Highest number reached in regular order, 2048.

The following cases will be added to the ready calendar as required:

Elll<Auto Ins Co of Hartford, Conn.
McCaffrey<Int R T.
White<Weigle.
Hagner<Union Ry.
White<NY Rys.
Parker<Pfister.
Strunsky<Seligman.
Ryan<CNY.
Finkelstein<Int R T.
Rockman<Union Ry.
Perlstein<So Bvd RR.
Gross<NYC Int Ry.
Schilke<Wuertz, (2.)
Siddons<CNY.
Stella<Garibaldi Rty & Con Co, (2.)
Nicolette<Union Ry.
Ryan<Remington A-U M C Co.
Steinberg<Doelger.
Palitz<Duempleman, (2.)
Guttentag<Beverson, (2.)
Levine<Royal Ribbon & Carbon Co.
East Side Iron Wks<Baer.
Guido<Union Ry.
Higgins<Union Ry.
Lusbow<Newman.
Curtin<Wiesen & Goldstein, Inc.
Hryndzio<So Bvd RR.
Fusco<Bisceglia.
Buckley<Bond & Mtg Guar Co, (2)

PART II.—Giegerich, J.—Cases to be sent from Trial Term, Part I.
PART III.—Cases to be sent from Trial Term, Part I.

Surrogate's Court.

CHAMBERS—Schulz, S.
TRIAL TERM—Schulz, S.—No day calendar.

County Court.

SPECIAL TERM—(Chambers.)—Gibbs, J.—Ex parte business.

SPECIAL TERM FOR MOTIONS.—Gibbs, J.

Beith & Reilly Co<Goetzens.
Same<Fogg.

TRIAL TERM—Gibbs, J.

Schneider<Union Ry.
Herbst<Int R T Co.
Terrents<Union Ry Co

Referees Appointed.

SUPREME COURT—Giegerich, J.—New York Title and Mortgage Co.<Prager—Francis S. McAvoy. Renk<Mellwin Realty and Const. Co.—Albert H. Vitale.

KINGS COUNTY.

Supreme Court.

APPELLATE DIVISION—Second Department—Recess.
APPELLATE TERM—Second Department—Recess.
SPECIAL TERM—Part I.—Manning, J.—At 10 A. M.

Re Welman, (Kheel.)
Fox River Butter Co<Schinofsky.
Frear<Lewis.
US Hdkf Co<Shrage.
De Forte<Bush T Bldg Co.
Re Thayer.
Re Fresh Pond Road, (A Sampson & Sons)
Gold<Rohe.
Noe<Brady & Gloe.
Camarda<same.
Trapani<same.
Santamaria<Biggino.
Dantuone<Auditore Stev Co.
Lausen<Wolf, Jr.
Deangelo<Grady & Gloe.
Cappadona<Boulton.
Muscia<O'Connell.
Re New Utrecht Av, (Alevoli.)
F M Healey<NY, Q Co Ry.
T J Healey<same.
Falvey<same.
Mitchell<same.
Kelly<same.
Traeger<NY & L I Tr.
Johnson<same.
Shepherd<same.
Brunswick-Balke-Collender<Huneke.
Re Obermeyer & Liebman.
Thompson<Lakewood City Devel Co.
Mazo<Lafreniere.
Re Ashland Place.
Miller<Miller.
Sanders<Slotnikoff.
Conde<Stone.
Giorgio<Empire Cart'g
Garrison<Cohen.
Free<Keenan.
Eissing Chem Co<W F Eissing.
London<Morgan.

PART II.—Benedict, J.—Ex parte business.—At 10 A. M.

PART III.—Kelby, J.—At 10 A. M.

In re CNY and lands needed for opening and extending Remsen Av.

Highest number reached on the regular call, 1199.

TRIAL TERM—Part I., Kapper, J.; Part II., Clark, J.; Part III., Lazansky, J.; Part IV., Van Siclen, J.; Part V., Cropsey, J.; Part VII., Aspinall, J.

Marcus<CNY.
Marcus Iron Wks<CNY.
Costello<C I & B RR.
Ruddy<Morse D D Co.
Borowitz<B, Q C & Sub RR.
Weichert<Radcliffe & ano.
Durando<N Y Cons RR.
Cavanagh<Powers.
Wasserman<Artistic Lighting Fixture Co.
Heyman<Coney.
Sisson, Com'r, &c<D'Ambrosia.
Robrecht<CNY.
Hochman<Siegel.
Paul<CNY & ano.
Smith<Stern & Sons.
Saltalamacchia<Welz & Zerweck.
Payne<B H RR.
Maley<B, Q C & S RR
Levy<Arnold.
Beck<Bernstein.
Carroll<Levy.
Studhalter<Mesloh & ano.
Hansen<Nassau RR.
Moran<Chesebro-Whitman Co.
Maggio<Interstate Auto Trolley Co.
Coughlin<Atlantic Stevedoring Co.
Alperin<White.
Sisson, Com'r, &c<Cavello & ano.
Leffel<Goldstein.
Izzo<Story.
Levitch<Nassau RR.
Whitehouse<C I & B RR.
Donaghy<B H RR.
Bungert<Bklyn Builders Supply Co.
Kovac<Nassau RR.
Collora<Le Sauvage.
Gannon<Hart.

The following causes, if marked ready, will be passed for the day. No cause will be set down for a day upon this call:

Cioffi<Suffolk Gas & Elec Light Co.
Licari<CNY.
Diamond<Strober.
Lott<Westchester Lighting Co & ano.
De Polo<Mail & Express Co.
Irvin<Isaacs.
Sievern<Seeleys Sons.
Buccaris<B H RR.
Chirechella<Mason-Hanger-McA & ano.
Bartz<Polish National Alliance.
Goldsmith<Levy.
Juul<Staten Isl R T.
Montiallo<NY Rys.
Choplak<same.
Glynn<Jacoby.
Packenham<Gerken.
Ferro<Hosford & ano.
Schofer<Steckler.
Icahn<NY Rys.
Bainbridge<Schneider & ano.
Rollo<Ames Con Co.
Fairclough<Hudson & Man RR.
Harrison<NY Rys.
Vispetti<McQuade Stevedoring Co.
Taub<Gold.
Casiglio<Casiglio.
Cohen<Davidson.
Dimone<Jarboe.
Konofsky<Bklyn Un Gas Co.
Callaghan<Stewart.
Bloom<C I & B RR.
Bolton<same.
Fay<NY Rys.
Brettschneider<Schwartz & ano.
Daniels<Fitzgerald.
Grimshaw<Woodstock Hotel Co.
Sher<Nassau RR.
Abramson<Borden's Farm Prod Co.
Rubin<Mirell Co.
Silberman<Queen.
Alini<McNerney.
Brunner<Bolman.
Rich<Coron.
Syracuse Smelt Wks<White Plains Plumb.

Highest number reached on regular call, 6175.

Surrogate's Court.

CHAMBERS—Ketcham, S.—Day calendar at 10 A. M.

Wills of: Frank Friedenheimer, Thomas Mullin, Hedwig Costello, Johanna Cowell, Henry Schmidt, John Slerp, Charles Parker, Horatio Stewart, Heinrich Seidensticker, Elizabeth Ausley, Margaret Campbell, Wm Richardson, Soloman Lehman, Martha Farrell, Ellen Ranking, Catherine Gorey.
Guardianship of: Margaret Cox.
Accountings of: Robert Quinn, Clara Backster.
Estate of: Arthur Sierers.

County Court.

PART V.—Dike, J.—At 10 A. M.

Sohn<Nas Elec RR
Phillips<B H RR.
Leavy and ano<Ernst
Manfrin<Liptrott.
Teichman<Beitchman.
Yabloner<Kessler.
Wesley<Kolkebeck.
Finkelstein<Rosenblatt.
Rasmus<Nas Elec RR
Schneider<NY Con RR
Pilcher<Macksond.
Weber<Rose & Co Dye Works.
Flatman<Int R T.
Hayes<Goldbloom.
Sabina<B H RR.

WESTCHESTER COUNTY.

SPECIAL TERM—Tompkins, J.—At 9:45 A. M.

Kreuzweiser<Kreuzweiser.
Hageman<New Amsterdam Realty Co.
Rogers<Cohen.
St Michael's Church<Washinko.
Ulery<Ulery.
Hughes<Hughes.
Church E Gates & Co<Gulliver.
Luce<Thompson.
Beplat<Brambach.

Also for the hearing of motions.

PART II—Keogh, J.

Schaffhauser<Un Ry.
O'Reilly<same.
Bergin<West Elec Ry.
Watson<Pflisch.
Mt Vernon Bldrs' Sup Co<Stewart.
Dunn<West Elec RR. (2.)
Thomas<Larchmont Park.
Mattern<Judson.
Lynch<Boag.

TRIAL TERM—Part I., Morschauser, J.; Parts II. and III., Keogh, J.—At 9:45 A. M.

Harris<Loew Amuse.
Naughton<West E RR
Kirchoff<Dickerson.
Pierrotti<Grimaldi.
Levy<IntRapTransit.
Schulman<City of Yonkers.
Nitsch<McCann.
Barnidge<City of Mt Vernon.
McCutcheon<NYCRR
Kilbanow<West StRy
Dunn<NYC RR Co.
Ward<Union Ry, (2.)
Murphy<Yonkers Ry.
Longacre<Yonkers R R Co, (3.)
Miller<Stern Bros.

Highest number reached on call 518.

Surrogate's Court.

AT WHITE PLAINS—Sawyer, S.

Wills for probate: Augusta Leckwood, Joe S. Bach, Hazel Golden, William R. Nash, Elizabeth K. Nichols.
Adm's accounting: Ellen Kennedy, Catherine Stuber.
Exec's accounting: Frances H. Barnes, Isaac C. Johnson, Seth Bird.
Trust accounting: Louis T. Carson.
Claim: Theodore F. Bayles.
Petition for admin.: Margaret Dolan, Rudolf Von Borstel.
Compulsory ac'ting: Patrick J. Tierney.
Motions: Lewis W. Spaulding, Annie Krager, Ernest G. Hoffmann, Andrew L. Bush, Robert P. Bayles, Fannie Sachs.
Attachment: Johanna Salveny.

THE WEATHER.

WASHINGTON, Nov. 25.—The southwestern depression appears to have moved to the mouth of the Rio Grande, leaving a secondary centre over Southern Arizona, and pressure is again falling in the Pacific States.

Pressure is also low over the Northeast and generally high elsewhere, especially in the Central Rocky Mountain region, with the result that snow continued generally in Colorado, New Mexico, Northern Arizona, Oklahoma, and Northwestern Texas, while rains have fallen elsewhere in the West Gulf States and in Southern Mississippi.

There was no other precipitation of consequence. It is much colder in the extreme Southwest, with a temperature tonight of 18 degrees above zero at Amarillo, Texas. Over remaining districts in the West low temperatures continue, while over the eastern half of the country they are only moderately lower. Rain is probable Tuesday and Wednesday in the East Gulf States, extending Tuesday night and Wednesday into the South Atlantic States, and on Wednesday into the Middle Atlantic States and Southern New England. Possibly snow in New York and Southern New England.

Snow is also probable Wednesday in the Upper Ohio Valley and eastern lower lake region and Tuesday night or Wednesday in the north upper lake region. In the Lower Ohio Valley, the western lower lake region, and southern upper lake region the weather will be generally fair Tuesday and Wednesday.

It will be cold Wednesday in the Lower Ohio Valley, Tennessee, and the East Gulf States.

Winds for Tuesday and Wednesday along the North and Middle Atlantic States will be fresh northwest, with fair weather; South Atlantic Coast, gentle to moderate variable, except northeast and east on the Florida Coast, fair Tuesday, probably rain Wednesday.

FORECASTS TODAY AND WEDNESDAY.

Eastern New York—Fair Tuesday; Wednesday, snow north, snow or rain south portion.

Southern New England—Fair Tuesday, snow or rain Wednesday or Wednesday night.

New Jersey and Eastern Pennsylvania—Fair Tuesday; Wednesday, rain or snow in the north, rain in the south portion.

Western New York—Fair Tuesday; Wednesday, cloudy, probably local snows.

Northern New England—Generally fair Tuesday and Wednesday.

The temperature record for the twenty-four hours ended at 11 P. M., taken from the thermometer at the local office of the United States Weather Bureau, is as follows:

	1917.	1918.		1917.	1918.
3 A. M.	24	31	4 P. M.	29	43
6 A. M.	21	31	6 P. M.	26	40
9 A. M.	21	34	9 P. M.	22	38
12 M.	27	41	11 P. M.	22	36

This thermometer is 414 feet above the street level. The average temperature yesterday was 38; for the corresponding date last year it was 25; average on the corresponding date for the last thirty-three years, 40.

The temperature at 8 A. M. yesterday was 34; at 8 P. M. it was 39. Maximum temperature, 46 degrees at 12:50 P. M.; minimum, 31 degrees at 7:35 A. M. Humidity, 66 per cent. at 8 A. M.; 38 per cent. at 8 P. M.

The barometer at 8 A. M. yesterday registered 29.84 inches; at 8 P. M. it stood at 29.91 inches.

Shipping News.

Miniature Almanac for Today.

[By the U. S. Coast and Geodetic Survey.]

Sun rises........6:54 | Sun sets..........4:32

THE TIDES.

	High Water. A.M.	High Water. P.M.	Low Water. A.M.	Low Water. P.M.
Sandy Hook	1:55	2:08	8:13	8:32
Governors Island	2:50	3:01	9:01	9:20
Hell Gate	4:51	5:17	11:22	11:39

Fire Record.

A.M. Loss.
3:50—5 W. 63 St.; Joseph Kelly......Slight
4:20—220 E. 81 St.; Minnie Parker....Slight
4:25—1,067 5 Av., (auto;) C. Jackson..$6,000
7:56—79 W. 132 St., (auto;) Reid Ice Cream Co......Slight
8:10—26 Cortlandt St.; Crystal Palace Cafe Co......Slight
P.M.
12:25—Convent Av. & 145 St., (trolley car;) 3d Av. Ry. Co......Slight
4:05—139 W. 87 St.; Lydia A. Ungerer. Not given
4:20—301 W. 127 St.; not given......Slight
5:10—5 Av. & 97 St., (vacant lot)..Not given
5:40—Bronx Park, near 180 St., (brush) None
6:10—Riverdale Av. & 259 St., (brush). None
6:30—1,129 Madison Av.; Annie Law.. Not given
6:35—Grand and Greene Sts., (auto;) Vacuum Oil Co......Not given
6:45—103 E. 113 St.; not given......Slight
7:00—67 E. 82 St.; H. Carnell......Slight
8:45—2,699 8 Av.; Mary Collins......Slight
8:55—11 Eldridge St.; S. Cohen......Slight
9:20—Blondell Av. & Williamsbridge Road, (vacant lot;) not given..None
10:30—64 5 Av.; Roth & Sach......Slight

Education Notes.

The Board of Representatives of the High School Teachers' Association will meet this afternoon at 4:15 in the Assembly Room of the Merchants' Association, Woolworth Building, to discuss the development of the salary campaign and to take action regarding the Junior High School and other problems connected with new schedules. There is a strong feeling in many of the high schools that if the elementary school teachers expect other groups to unite with them in their demand for a $660 increase, they should be willing to work for the same raise for high school teachers, on whom the increased cost of living has fallen most heavily. Since the average maximum salary of high school teachers in the United States is $900 higher than the average elementary school maximum, the high school teachers feel that it is only just and reasonable to expect that any scientific revision of schedules will show that same difference.

A class in Scenic Design and Stage Setting has been organized in the New York Evening School of Industrial Art, 204 East Forty-second Street, for men and women. Art students and workers in the art industries are eligible for admission. This course will work in close conjunction with the Metropolitan Museum of Art, the New York Public Library, the various theatrical and dramatic organizations and historical and other similar societies of the city. The class will begin its sessions on Dec. 2, and applicants may register Nov. 26 and 27, between 7 and 9:30 P. M. Applicants should bring samples of their work to the Principal, George K. Gombarts.

Assistant Superintendent Tildsley has asked the first assistants in high schools to report to him those teachers who are doing work of special merit.

President Somers of the Board of Education will preside at the opening lecture of the Brooklyn Teachers' Association series this evening at the Brooklyn Training School for Teachers, Park Place, near Nostrand Avenue. The speaker of the evening will be Dr. John H. Finley, State Commissioner of Education, who has recently returned from active service with the American Red Cross. These lectures, which take place every Tuesday at 8 P. M., are given in cooperation with the National Security League. Among the speakers who will address future meetings are: John R. Rathom, editor of The Providence Journal; President John Grier Hibbon, Dr. Henry van Dyke, Alfred Noyes, Dr. Robert M. McElroy, Dean McClenahan, Job E. Hedges, Thomas W. Churchill, Dr. Lansing and others.

A conference of teachers will be held in the auditorium of the Merchants' Association on next Friday and Saturday to discuss plans for aiding the new division of the United Employment Service, in finding work for boys and girls who have been graduated from the public schools.

President Nicholas Murray Butler of Columbia University will address the Teachers' Loyalty League of the Bronx at the Thanksgiving Victory Meeting to be held in the auditorium of the Morris High School, Boston Road and 166th Street, today, at 3:30 P. M. The address will be preceded by community singing of patriotic songs by 1,500 teachers. This will be the first great victory meeting of the teachers of New York City, and Dr. Butler will probably outline the importance of the public schools in the great work of reconstruction and Americanization that must follow the war.

QUEENS COUNTY.

Supreme Court.

TRIAL TERM—Callaghan, J.—At 10 A. M.

Watts<Schaller.
Babich<N Y Rys.
Randall<L. M. Blumstein, Inc.
Higbie, an infant<Atterbury and ano.
Graveson, an infant<Grayer.
Fullgraf<Brett Lithographing Co.
Taylor<Manning.
Short<L I Ry Co et al
Doerrer<Weismantel.
Scholz<McCray Refrigerator Co.
Marston<The Crown Amuse Co et al.
Bonardi<Am Sugar Ref Co of N Y.
James<Aetna Life Ins Co.
Perimutter<B H RR.
Traynor, an infant<N Y & Q Co Ry Co.
Thompson<Thompson.
Nolan<Quality Dyeing & Cleaning Co.
Hubbs<Waller.
Lynch<Ruderman.

Remainder of calendar passed until Nov. 27.

Highest number reached on the general calendar is 2490.

Help for American Exporters.

Valuable hints to American exporters and manufacturers provided by the Department of Commerce, in The Annalist this week. Published by The New York Times Company. On news stands, 10 cents—$4 a year by mail. Times Square, New York.—Advt.

Police Department News.

Police Department.

Transfers and assignments to take effect 8 A. M., Nov. 27: Patrol. (mutual,)—Christian Twillman, Traffic Div., from Sub. A to Sub. C; John Taeschner, Jr., Traffic Div., from Sub. C to Sub. A.

Temporary Assignment. — Surg. W. B. Brouner, 2d Dis., in charge of 3d Dist. in addition to his other duties, for 8 days, from 8 A. M., Dec. 23, during absence of surgeon on vacation.

Leaves of Absence (with full pay.)—Surg. C. E. Nammack, 3d Dist., for 8 days, from 8 A. M., Dec. 23, balance of vacation; (without pay,) Patrol. J. A. Murtha, 35th, for 1 day, from 4 A. M., Nov. 28; M. S. Leahy, 104th, for 1 day, from 8 A. M., Nov. 28; William Rose, 113th precinct, for 1 day, from 8 A. M., Nov. 23, 1918.

Fire Department.

Relieved: Engineer of Steamer J. B. Fish, Eng. 225, on an annual pension of $900, to take effect 8 A. M., Nov. 25; Engineer of Steamer J. J. Bowen, Eng. 210, on an annual pension of $900, payable monthly, to take effect 8 A. M., Nov. 27; Fireman 1st Grade J. J. Larkin, Eng. 37, on an annual pension of $825, to take effect 8 A. M., Dec. 1; Fireman 1st Grade John Dwyer, Eng. 49, on an annual pension of $825, to take effect 8 A. M., Dec. 1; Fireman 1st Grade G. W. Versfelt, Eng. 235, on an annual pension of $825, to take effect 8 A. M., Dec. 1; Fireman 1st Grade J. O. Furman, Eng. 70, on an annual pension of $825, to take effect 8 A. M., Nov. 21.

Revocation of indefinite leave of absence granted to Fireman 2d Grade Benjamin Volinsky, Eng. 221, to take effect 8 A. M., Nov. 26, he having been honorably discharged from the United States Army.

Special leaves of absence: Fireman 1st Grade Gustave Marks, Eng. 71, for 12 hours, from 8 P. M., Nov. 27; Fireman 1st Grade Edward Manning, H. and L. Co. 125, for 24 hours, from 8 A. M., Nov. 26.

The Civil Service.

City.

The following promotion lists are announced:

To inspector, Grade 3, Board of Water Supply, Engineering Bureau, Headquarters Department, Inspection Division—Charles M. Montgomery, 83.30. Engineering Bureau, City Aqueduct Department, Arthur B. Kenney, 80.70.

To clerk, Grade 4, Finance Department, Bureau for the Collection of Taxes, the Bronx—John J. Dillon, 86.48; William H. Battenfield, 84.02.

United States.

The commission announces for Dec. 11, at the New York Custom House, an examination for file clerk, for men and women. Vacancies in the Departmental Service at Washington, D. C., will be filled from this examination. The usual entrance salary will range from $1,000 to $1,200 a year, but persons unusually qualified may be appointed at higher entrance salaries. Certification to fill the higher-salaried positions will be made from those attaining the highest average percentages in the examination. Competitors will be examined in spelling, arithmetic, penmanship, letter writing, copying and correcting manuscript, training and experience. Separate registers of eligibles will be established of those qualified as general file clerks and of those qualified in a decimal system of filing. Applicants must have reached their eighteenth birthday on the date of the examination. Further information may be obtained from the commission, Washington, D. C.

BUSINESS OPPORTUNITIES.

POUGHKEEPSIE, NEW YORK, INVITES THE MANUFACTURER TO INVESTIGATE

Who wants larger manufacturing quarters,
Who is seeking a superior distributing location,
Who is desirous of obtaining factory or building accommodations immediately,
Who is prevented from building by the War Industries Board or increased cost of construction.

We have several plants engaged in the manufacture of nonessential war products at Poughkeepsie that will sell or lease their properties to any reputable manufacturing institution employing male labor. Four ways of transportation—N. Y. C. and C. N. E. railroads; Hudson River; Motor Truck by State Highway. Let us know your requirements.

CHAMBER OF COMMERCE, POUGHKEEPSIE, NEW YORK.

AN EXCEPTIONAL OPPORTUNITY offered large or small investors, without services, in company about to place on market new PORTABLE gas heater, for which demand is unlimited. Same principle and inventor as oil gas furnace generator that has met with such unusual success. Coming method of heating and cooking. Exceptionally large returns may be expected on amount invested. Call or write R. Sloan, Room 1208, 45 West 34th St., City.

Experienced hog breeders, having ranch and facilities, will breed and care for a limited number of pure bred Chester White sows under agreement for half the pigs; purchaser retains ownership to sows; profits distributed every six months after sale of each litter. Address Bank References, 448 Times Downtown.

Established business advertising agency, illustrating, catalog work, wants associate assume responsibility during absence proprietor; knowledge detail and writing copy; small investment required. W 438 Times Downtown.

COMMISSIONS ABROAD.
Well-known business man, sailing in few days for Europe, will undertake business commission from reputable firms and individuals; have connections of highest standing abroad and domestic references. C 803 Times Annex.

SOUTH AMERICA.
Our representative leaves shortly for South America. We desire additional lines: Leathers, hosiery, collars, leather belts, underwear, shoes, rubber goods, &c. Will purchase samples. Perich Export Company, 145 Lafayette St.

Will offer as collateral first mortgage 6 per cent. public utility bonds to the amount of $30,000 for loan of $25,000 to be used in the expansion of my business; investigation invited; references furnished. A 793 Times Downtown.

Manufacturing plant for sale, whole or in part, containing Cameron cutting machine, 33 Singer sewing machines, 4413, and 4 No. 2456, one, two and three horsepower motors, cutting tables, &c. Telephone Farr. 4770.

CHILDREN'S GARMENT manufacturers, looking to increase or establish export and jobbing business, can make advantageous connections with high-class, experienced sales organization. Box H 614, 1,265 Broadway.

Exporter going abroad January will consider several lines European representation; have excellent foreign connections; highest commercial references; will finance my own sales. R 114 Times.

Young man of 28 will invest $10,000 and services in growing manufacturing enterprise; investigation must prove its possibilities; reasonable drawing account expected. Y 280 Times Annex.

EXCEPTIONAL OPPORTUNITY.
Snap fastener plant for sale, with completely equipped machine shop; can be bought cheap; owner cannot attend. E. O., 804 Times Downtown.

Partner wanted, auto body building; must be good mechanic, thoroughly understanding commercial and limousine body building. Bay Ridge Auto Wagon Works, 950 60th St., Brooklyn.

Machine shop wants work; equipped for tools, dies, jigs, metal stamping, and screw machine work. Newman & Link, Inc., 88 Walker St.

A waterpower factory, 4,000 feet floor space; good nine-room house, other buildings; 93 acres; half mile from station; $11,000; terms to suit. Wagner, Spotswood, New Jersey.

SMALL PAINT MAKING PLANT.
Equipment exceptionally fine, also some material for sale; located in this city. Address Paint, R 723 Times Downtown.

Forceful and attractive prospectuses prepared for outlining industries and raising capital. Expert, 2687 Woolworth Building. Phone Barclay 6734.

Printing, stationery, office supplies, typewriters—man handling above line seeking to establish himself. Address G., 268 Times Downtown.

For Sale—Garage; best proposition in Harlem; a business that runs by itself; do not answer unless you have $20,000 to invest. R 681 Times Harlem.

Established motor trucking business for sale; no agents; principals only. T. B., 436 Times Downtown.

Garage business outside New York for sale; long established; good location. L 835 Times.

Executive salesman, buyer, will represent New York and vicinity. Y. S., 184 Times.

Business Notices.

American import and export house about to open permanent show room and office in Paris in charge of native Frenchman of good family and property, with salesmen in French provinces and in Switzerland and Belgium, seeking only first-class lines of American merchandise for sale in above localities. Also desirous of acting for American importers in capacity of buyers or commissionaires for French, Swiss, and Belgian goods, desirous of doing business only with first-class American concerns. S. A. Jacobson Co., Inc., 217 Mercer St., New York City.

Importation firm, established in Paris, with branch at Bordeaux, desires to communicate specially with American canned goods packers, (meat, fish, vegetables, fruits,) and also with other concerns wishing to do business with France; would act either as responsible commission agent or direct buyer; highest references. Campbell, 90 Rue Saint Lazare, Paris.

Resident shoe and dry goods buyer for out of town or export on commission; in a position to take on few more first-rate accounts; best of reference. B 24 Times.

RESORTS.

WESTERN STATES.

The Raymond
Pasadena, Southern California,
Will Open December 26th.
Spend the winter in sunny Southern California and save fuel. For reservation of rooms address Walter Raymond, Proprietor.

STEAMSHIPS.

(a) SOUTH AMERICA
(b) Central America
(a) The Royal Mail Steam Packet Co.
(a-b) The Pacific Steam Navigation Co.
SOUTH AFRICA By UNION-CASTLE LINE
SANDERSON & SON, Gen'l Agents, 26 Broadway, New York.
Or Any Steamship Ticket Agent.

WHITE STAR LINE
NEW YORK—LIVERPOOL
Lapland......Dec. 7 | Adriatic......Dec. 14
Baltic......Dec. 21
DRAFTS & MONEY ORDERS
Britain—Ireland—Italy—Scandinavia
Offices, 9 Broadway, New York

FRENCH LINE
Express Postal Service
Compagnie Generale Transatlantique
NEW YORK—BORDEAUX—PARIS
PROPOSED DEPARTURES.
Rochambeau..Nov. 30 | Chicago....Dec. 14
Espagne......Dec. 5 | La Lorraine..Dec. 17
Company's Office 19 State St., N. Y. Phone Bowl. Gn. 7500

AUSTRALIA
HONOLULU, SUVA, NEW ZEALAND
CANADIAN AUSTRALASIAN ROYAL MAIL LINE
Largest, Newest best-equipped Steamers
For fares and sailings apply Canadian Pac. Ry. 1231 Broadway, New York, or to Gen. Agent, 440 Seymour St., Vancouver, B. C.

AMERICAN & INDIAN LINE
Frequent Sailings to South Africa & India
Norton Lilly & Co., Produce Exch. Bldg., N. Y. Gen'l Agts. for Ellerman & Bucknall S. S. Co., Ltd.

NORWEGIAN-AMERICA LINE
NORWAY—SWEDEN—DENMARK
For Sailing Date, Rates, Etc., Apply Passenger Office, 8-10 Bridge St., N. Y.

SAVANNAH LINE
Direct Steamship Service
NEW YORK AND SAVANNAH, GA.
Office, Pier 35, North River, New York.

SCANDINAVIAN AMERICAN LINE
Passenger Service Resumed
NORWAY, SWEDEN, DENMARK
For Sailings, Rates, Etc., apply to Passenger Office, 1 Broadway, N. Y.

COMMERCIAL SOUTH AMERICAN LINE
WEST INDIES AND SOUTH AMERICAN PORTS.
PASSENGER AGENTS, 336 BROADWAY.
FREIGHT AGENTS, 29 BROADWAY.

Canadian Pacific Rockies Hotels.—Banff, Lake Louise, Field, Glacier, Vancouver, Victoria. "Princess" Line to Alaska, Great Lakes, Montreal, Quebec, Mar. Provinces. F. R. PERRY, Gen. Agt., 1231 B'way.

COASTWISE STEAMSHIP LINES—For all points South. Clyde, Mallory, Merchants' & Miners', Old Dominion, Savannah, Southern Pacific Lines—For passenger information apply to Consolidated Railway ticket offices or company's offices.

STEAMBOATS.

Fall River Line
Boston
Leave Pier 14, N. R., foot Fulton Street, Daily at 5:00 P. M.
Staterooms—Restaurant—Music

Hudson Navigation Co.
New York—Albany—Troy
Daily from Pier 32, N. R., foot Canal St., 6 P. M. West 132d St., 6:30 P. M. Due Albany 6 o'clock following morning. Express freight service. Automobiles carried.
TABLE D'HOTE DINNER $1.25

THE PUBLIC BE PLEASED.
COLONIAL LINE
BOSTON By Boat & Rail $4.40
PROVIDENCE Boat Direct $2.97
ALL OUTSIDE STATEROOMS, $1.10 to $3.35.
Above prices include war tax.
Boat Leaves Pier 39, North River, at 5 P. M.
Phone Spring 9491.

NEWBURGH, BEACON, POUGHKEEPSIE, Franklin St., 4 P. M. Phone 4675—Franklin.
Central Hudson Line
Troy Evening Line Mon., Wed., Fri. To Troy Direct.
6 P. M., Pier 43, N. R., N. Y. Tel. Spring 1345.

TOURS.

JAPAN, CHINA, INDIA, Etc.
Official Agents Trans-Pacific S. S. Lines.
Tours and Tickets by All Rail Routes. Complete arrangements for business or recreation travel, including Pullman reservations, rail tickets, complete information, etc.
THOS. COOK & SON,
245 Broadway, 561 Fifth Ave., N. Y.

CALIFORNIA
Raymond-Whitcomb Tours
225 Fifth Ave. Tel. Mad. Sq. 6270

BANKRUPTCY SALES.

IN THE DISTRICT COURT OF THE United States for the Southern District of New York.—In Bankruptcy.

In the matter of JOHN C. SHILLING, Bankrupt.—Chas. Shongood, U. S. Auctioneer for the Southern District of New York in bankruptcy, sells this day, Tuesday, Nov. 26, 1918, by order of the Court, at 10:30 A. M., at Park Hill Inn, Yonkers, N. Y., assets of the above bankrupt, consisting of wines, liquors, cordials, champagnes, cigars, groceries, etc., etc., and on Wednesday, November 27, 1918, at 10:30 A. M., at 285 East 137th Street, New York City, a large stock of wines and liquors in original cases.
JOHN L. LYTTLE, Receiver.
ROSENBERG & BALL, Attorneys for Receiver, 74 Broadway, New York.
DIRECTIONS.—Take Broadway Subway to Van Cortlandt Park, then trolley, downstairs, direct to Park Hill Inn.

IN THE DISTRICT COURT OF THE United States for the Southern District of New York.—In Bankruptcy.—In the matter of HOTCHKISS & STEIN, Bankrupts.—Chas. Shongood, U. S. Auctioneer for the Southern District of New York in bankruptcy, sells this day, Tues., Nov. 26, 1918, by order of the Court, at 10:30 A. M., at 641 Broadway, Borough of Manhattan, assets of the above bankrupt, consisting of Ladies' Hats, Millinery, Fixtures, &c.
JACOB A. STEIN, Assignee.
WILLIAMS, FOLSOM & STROUSE, Attorneys for Assignee and Petitioning Creditors, 55 John Street, New York.

IN THE DISTRICT COURT OF THE United States for the Southern District of New York.—In Bankruptcy.—In the matter of MAX I. ARONSON, trading as ARONSON & CO., Bankrupt.—Chas. Shongood, U. S. Auctioneer for the Southern District of New York in bankruptcy, sells this day, Tuesday, Nov. 26, 1918, by order of the Court, at 2 P. M., at 37 West 37th St., Borough of Manhattan, assets of the above bankrupt, consisting of braids, trimmings, made-up ladies' hats, machinery, presses, fixtures, safe, &c.
ABRAHAM SNYDECKER, Receiver.
ZALKIN & COHEN, Attorneys for Receiver, 51 Chambers St., New York.

BANKRUPTCY NOTICES.

U. S. DISTRICT COURT, SOUTHERN DISTRICT of New York.—Bankruptcy.—No. 25633. Notice is given that ALEXANDER JARET, bankrupt, has applied for a discharge from all his debts. Creditors and parties interested are ordered to attend before this court, in Post Office Building, Manhattan, New York, on December 30, 1918, at 10:30 A. M., there to show cause why discharge should not be granted.
JOHN J. TOWNSEND, Referee in Bankruptcy.

RESORTS.

SIGNAL MOUNTAIN HOTEL
CHATTANOOGA, TENNESSEE
2,000 Feet Elevation
AN ALL THE YEAR HOTEL
EUROPEAN PLAN. RATES, $1.50 PER DAY.
250 Rooms. 200 with bath. Modern in every respect.

Low winter rates. All Railway Tickets good for stop over. Signal Mountain overlooks the famous Battlefields—Lookout Mountain and Missionary Ridge. Connected with Chattanooga by steel electric cars and modern auto road, 40 minutes of delightful riding, with ever changing views of mountains, river and valley. Climate delightful—no extremes of cold or heat. Chalybeate and Freestone waters. Golf Links—Boating and Bathing in Rainbow Lake—Horseback riding along good roads. Overlooks Chattanooga and the beautiful Tennessee River, with the Mountains of North Carolina in view, a panorama unsurpassed. Only one night's ride from New York, Philadelphia, Washington, Chicago, Cleveland and Detroit. An ideal spot to break the extremes of climate between Florida and Northern States. Write for Leaflet.

SIGNAL MOUNTAIN HOTEL
(Chattanooga)
Signal Mountain, Tennessee.

NEW YORK.

Mountain House, Valhalla, Westchester County, N. Y.—City comforts; country sports; private baths; 45 minutes from 42d St.; $11 and up; furnished cottages; booklet. Special Thanksgiving rates. Phone 1165 White Plains.

NEW JERSEY—Atlantic City.

HOTEL STRAND ATLANTIC CITY, N.J.
FIREPROOF
ON THE OCEAN FRONT.
300 delightful rooms with private bath, each equipped with HOT and COLD SEA WATER.
THE TONIC UNEXCELLED
Phone: Atlantic City 1455.

Hotel Dennis
ATLANTIC CITY, N.J.
Situated, planned and managed to give comfort and health.
WALTER J. BUZBY

ST. CHARLES HOTEL
ON THE OCEAN FRONT
Eleven stories of real comfort with an environment of distinct refinement without extravagance.
AMERICAN PLAN. ALWAYS OPEN
LITERATURE AND TERMS MAILED.
Wm. A. Leech, Mgr.

Marlborough-Blenheim
The Leading Resort House of the World
ATLANTIC CITY, N. J.
"THE NATION'S HEALTH SHOP"
Health Is Efficiency
A Germicide Climate and Clean Streets. No Dust. No Dirt. Innumerable Outdoor Recreations and Indoor Entertainments.
Ownership Management. Josiah White & Sons Co.

ALAMAC HOTEL
FIREPROOF
OCEAN FRONT IN THE HEART OF ATLANTIC CITY
AMERICAN AND EUROPEAN PLANS

NEW JERSEY—Atlantic City.

The Breakers
ATLANTIC CITY'S NEWEST FIREPROOF HOTEL
Ocean Front. Unusually attractive during Autumn and Winter Seasons. Luxurious lobbies and beautifully furnished Sun Parlors thoroughly heated. Charming afternoon musicales with complimentary Tea Service. Garage
AMERICAN and EUROPEAN PLANS

ROYAL PALACE
HOTEL AND COTTAGES
on the Beach ATLANTIC CITY, N.J.
EVERY CONVENIENCE FOR COMFORT AND PLEASURE
NEAR ALL PIERS AND AMUSEMENTS
Cap. 600. Special Winter Rates. Diet Kitchen
Open All Year. S. Hanstein, Prop.

ATLANTIC CITY, N. J.
America's Famous All-Year Resort
The Leading Houses Always Open.

NEW JERSEY—Lakewood.

LAUREL IN THE PINES
Lakewood, N. J.
NOW OPEN
for the Fall, Winter and Spring Seasons.
FRANK F. SHUTE, Mgr.

BARTLETT INN
LAKEWOOD, NEW JERSEY
Write for Beautifully Illustrated Booklet.

SOUTHERN STATES.

Convalescent from Influenza and Pneumonia? Complete recovery hastened by the Sea and Sun at
OLD POINT COMFORT, VA.
HOTEL CHAMBERLAIN
Swimming Pool, Golf, Seafood Cuisine. Every European Bath and Treatment. Write Geo. F. Adams, Manager, Fortress Monroe, Va., or
Booklets and information at Bertha Ruffner Hotel Bureau, Hotel McAlpin; Cook's, 245 B'way, 561 Fifth Ave.; Marsters, 285 Fifth Ave.; Raymond & Whitcomb, 255 Fifth Ave.; "Ask Mr. Foster" at Lord & Taylor's, Frank Tourist Co., 489 Fifth Ave.

CHRISTMAS PRESENT.
Complete and authentic story of the war in the War Volumes of Current History. Details in booklets free on application. Published by The New York Times, Times Square, New York.—Advt.

HOTELS AND RESTAURANTS.

Make Your Reservation in Advance. Phone Mad. Sq. 3207 for
That Old Fashioned Thanksgiving Day Dinner
Table D'Hote Dinner
DELICIOUS BUSINESS MEN'S AND SHOPPERS' LUNCHEONS ALL DAY
Janssen wants to see you
Formerly the Famous Hofbrau
30th Street and Broadway
Exhibition Dancers
Dancing and 2 Orchestras from 12 Noon to Closing

BROADWAY AT 43D STREET
WALLICK'S
TEL. BRYANT 346
RESTAURANT OF QUALITY
UNDER THE PERSONAL MANAGEMENT OF MR. L. H. VAN CLEFT.
DANCING AT 9 P. M.
KA-MA-KU-RA ROOM—TEA, DINNER and SUPPER DANCES
Miss Mabel B. Green, Hostess.

Hotel THERESA
7th Ave., 124th to 125th St.
One block from "L" and Subway Sta. Trolley and bus lines at door.
A Refined Family and Transient Fireproof Hotel
ALL OUTSIDE ROOMS. ATTRACTIVE ACCOMMODATIONS AT MODERATE RATES
DINING ROOM AT TOP OF BUILDING
SPECIAL TABLE D'HOTE OR A LA CARTE MEALS
(THE BEST IN HARLEM)
Tel. 7600 Morningside.
R. P. LEUBE, Manager.

Hotel Albert
Newly Renovated & Equipped
11th St., one block East of 5th Ave.
Single Rooms with Bath, outside, $15 weekly, including meals.
Suites of Parlor, Bedroom and Bath, with meals for 2, $40 per week
Also a number of very attractive rooms to rent on the European Plan.
D. H. & W. J. KNOTT
E. D. FOWLER, Manager.

The Little Club
44th Street Theatre Building
TELEPHONE BRYANT 827.
The management announces that "The Little Club" will open its season Tomorrow
WEDNESDAY EVENING, NOVEMBER 27th, at 10 O'CLOCK
NEW HOSTESSES: MESDAMES
BILLIE ALLEN AND HELEN MAXWELL
EXCELLENT CUISINE
SPLENDID BAND
No Admission Fee Charged.

Fourteen East Sixtieth Street
A LUXURIOUS *Residential* HOTEL, affording the exclusiveness of a private residence. Opposite the *Metropolitan Club* and the *Fifth Avenue Entrance* to Central Park.
Apartments, single or en suite, for any desired period.
EAGER and BABCOCK.

Hotel Bretton Hall
Broadway, 85th to 86th St.
Subway station at 86th St. corner.
For Either One or Two Persons, Room and Private Bath, $3 to $5 Per Day
Parlor, Bedroom, Bath, $5 to $8 Per Day.
RESTAURANT OF HIGHEST STANDARD AT ATTRACTIVE PRICES

PARKSIDE HOTEL
—APARTMENTS—
31 West 71st St.
TEL. 9780 COLUMBUS.
A stone's throw to Central Park.
MODERN, FIREPROOF, 14 STORY HOUSE.
Cosey; newly furnished; Suites on lease. Complete hotel service. Light on all sides.
PRICES:—
Single Room with Shower, $12 Weekly
2 Rooms, bath & shower, $70 Monthly.
—REFERENCES ESSENTIAL—
Other Rooms and Suites at Higher Prices. A few desirable rooms with shower at $35, also 2-room suite, bath and shower, single or double, $50 per month. Biggest value in town.

Hotel La Salle
30 EAST SIXTIETH STREET
Suites of one to six rooms, with one to four baths, furnished or unfurnished, to lease by the year; also furnished suites by the month or season. Dining room a la carte.
M. E. SNIFFEN, Prop.

Hotel San Remo
Central Park West—74th & 75th Sts.
Overlooking Central Park's most picturesque lake. Suites in any desired arrangement, by the year or season. Reasonable transient rates. Restaurant service a la carte, also club breakfasts, table d'hote dinners.
Ownership Management:
EDMUND M. BRENNAN.

SAVOY 455 COLUMBUS AVE. BOSTON, MASS. EUROPEAN PLAN.
Savoy Co., Inc., Lessees.
Single rooms, $1 per day. Large rooms, some with parlor, for 2 persons, $1 each person. First-class restaurant, moderate prices. Centrally located.
Wm. O. Morin, Mgr. Tel. Back Bay 8043.

HOTEL NEWTON
2528 B'way, bet. 94th & 95th Sts.
SUBWAY EXPRESS AT 96TH ST.
RATES: Single, $1.50 to $4.00 a day. Double, $3.00 to $5.00 a day.

Luchow's
14th Street, near Fourth Ave.

MRS. PRATT TESTIFIES.

Says Husband Told Her That She Was Out of Harmony.

Mrs. Katherine Sloan Pratt, who is suing before Supreme Court Justice Davis for a divorce from Albert Houghton Pratt, testified yesterday that she turned to crystal-gazing and kindred pursuits in an effort to break the influence held over her husband by Mme. F. Mildred Parma, novelist and mystic, who is named as corespondent. She said her husband told her she was not properly in harmony with him, and she spent an hour a day for a month at crystal-gazing but was unable to penetrate the occult group of which her husband and Mme. Parma were members, occupying a bungalow at Atlantic City. Witnesses testified to occurrences at the bungalow to support Mrs. Pratt's charges against her husband and Mme. Parma. The case will continue today.

LOST AND FOUND.

Fifty cents an agate line.

LOST—At Lichtenstein's Millinery Co., 5th Av. and 47th St., or vicinity, a brown leather beaded bag containing a platinum and gold cigarette case and a blue leather change purse containing $25; liberal reward if cigarette case is returned to 1,926 B'way, Room 510. No questions asked.

LOST—Monday morning, in Central Park, lady's handbag, blue and tan silk, containing sum of money, keys, note book, and check book. Liberal reward. Return to Miss G. de Lornay, 100 West 57th, Apt. 3 C.

LOST—Sunday, a pearl circle brooch with a diamond centre, attached to black ribbon, between 5th Av. Presbyterian Church, via 6th Av. "L" to 156 West 8th; reward. Finder please call Schuyler 0050. Schoenmaker.

LOST—Liberal reward for return to Mrs. W. D. Hines, 122 East 70th St., New York, a black patent leather hat box, taken by mistake from parlor car No. 1, Pennsylvania train leaving Washington 9 A. M. Nov. 25; name on bottom of case.

LOST—On Lexington Av. train, at Simpson St station, black brief case containing black loose-leaf book with record, catalogue, ladies' shirtwaist. Finder please call Mount Vernon 2300, on Intervale 4727W. Reward.

LOST — Diamond solitaire ring surrounded with onyx, Saturday afternoon, between 57th St. and Columbus Av., and 84th St. and West End Av. Liberal reward if returned to Apartment 6, South, 495 West End Av.

LOST—Muff. Will the lady who found a Fischer muff in Charles & Co. store, Madison Av. and 43d, yesterday afternoon, the 25th, return to store manager and receive reward?

LOST—Saturday, diamond engagement ring, platinum setting, inscribed D. X. C. to L. M. S., March 3, 1917; reward. L. M. Smith, 222 West 59th St., city.

LOST—7th Av. subway, tan crochet bag, pocketbook, with Government check, money, small amount; reward. Fickett, 1,585 Bedford Av., Brooklyn.

LOST—Sunday morning, Jackson Av. subway station, watch, chain, and gold knife. $25 reward. Teitelbaum, 446 Westchester Avenue.

LOST—Silver Lorgnette chain, Saturday, between 29th-11th Streets. Reward if returned to Hotel Martha Washington, 29 West 29th.

LOST—Between Carnegie Hall, 57th St., and 5th Av., 55th St., light blue handbag with white silk trimmings of gold and roses. Mrs. T. T. Grant, 15 West 55th St.

LOST—In the vicinity of Herald Square, small gray leather purse containing $60 in bills. Please return to employe, 162 West 72d St. Reward.

LOST—Liberal reward for return of jewelry and money in small green purse. Mrs. Sage, 58 West 51st St.

LOST—Portfolio containing music and French exercise book. Finder please phone Borough Park 791.

LOST—An Egyptian scarab pinky ring, between Liberty Theatre and the Hotel Martinique; reward. Phone 8073 Main.

LOST—In taxicab, a black velvet Maison Maurice hat; reward if returned to 30 East 60th St.

BLACK LYNX fur neckpiece with tassels; reward. 250 West 103d St. G. Morlay.

LOST—Monday; bunch of keys. Reward if returned to I. B., 141 West 26th, city.

LOST—Silver link bracelet; reward. Grayhurst, 50 East 42d.

LOST—In Harlem, diamond ring; $100 reward. E. Cottrell, 2,001 1st Av.

Lost and Found—Cats and Dogs.

LOST—Collie dog, 9 years old, at Rye, N. Y.; liberal reward. James K. Symmerss, Rye. Telephone 224 Rye.

LOST—Boston bull terrier; white feet, face, neck; $10 reward. 354 West 48th St.

Copyright Hart Schaffner & Marx

Hart Schaffner & Marx Dress Clothes

One important difference between our Hart Schaffner & Marx Dress Clothes, and those of the finest custom tailor, is that you can come into any of our stores today, and wear on Thanksgiving the Dress Clothes you select today.

Wallach Bros.

Broadway, below Chambers
Broadway, cor. 29th
246-248 West 125th
3d Ave., cor. 122d

HURRY CALL SENT TO WHITMAN MEN

Republican Executive Committee Will Meet at Headquarters Today.

MAY CALL LEGISLATURE

Meanwhile Governor's Lawyers Get Orders for Review of Void and Defective Ballots.

In response to a hurried summons, the Executive Committee of the Republican State Committee will meet at the party headquarters in West Thirty-ninth Street at noon today. Congressman Bertrand H. Snell of St. Lawrence, Executive Chairman, who came over from Washington to preside at the meeting, professed to have very little information regarding the purpose of the gathering. George A. Glynn, Chairman of the Republican State Committee, who issued the call, on the other hand, said that questions growing out of the pending court proceedings to give Governor Whitman access to the ballot boxes would come up for consideration.

Governor Whitman is in town, and, it was said last night, may attend the meeting today. No one would be much surprised if the meeting should result in a letter being addressed to the Governor by the committee, urging him to call an extra session of the Legislature. In this instance a letter would save Governor Whitman the embarrassment of exercising on his own initiative important functions of the Governor's office to further a cause in which he has a personal interest.

That the Executive Committee will be asked at its meeting today to give party sanction and provide financial backing from party funds for the costly proceedings that are in contemplation is regarded as more than likely by well-informed Republicans. Governor Whitman was asked yesterday at the St. Regis what truth there was in a report that he was ready to quit and concede the election of Alfred E. Smith. Mr. Whitman said he had no statement to make.

Counsel representing Governor Whitman appeared yesterday before Justices of the Supreme Court in all the five counties in this city to make arguments in support of an order to show cause why the void, defective, protested, and blank ballots should be brought into court for judicial review before the final report of the canvass is made to the Secretary of State. Justice Philbin in New York, Justice Manning in Kings, and Justice Callaghan in Queens reserved decision. Justice Giegerich, sitting in Bronx, granted the order, as did Justice Fawcett, sitting in Richmond. Justice Fawcett, moreover, ordered the canvass stayed until after the void and defective ballots in Richmond had been examined.

Abram I. Elkus, representing Governor-elect Alfred E. Smith, however, went before Presiding Justice Almet F. Jenks of the Appellate Division in Brooklyn, filed notice of an appeal, and secured a restraining order against any action in Richmond until after the appeal has been decided. Argument on this will be made today.

CARNEGIE 83 YEARS OLD.

Receives Congratulations from T. A. Edison and C. M. Schwab.

Andrew Carnegie celebrated his eighty-third birthday and the arrival of peace yesterday at his home in Fifth Avenue at Ninety-first Street. Mr. Carnegie spent the day quietly, automobiling for two hours in the morning and entertaining a few friends and relatives at luncheon. Most of the day he spent at home. Although it was said he is in good health, his physicians have urged him to conserve his strength in order that he may realize his ambition to live a hundred years.

Mr. Carnegie received many telegrams and messages of congratulation from old friends and associates. Among those who sent messages were Thomas A. Edison and Charles M. Schwab. Mr. Edison telegraphed that he expected to call on the day Mr. Carnegie was 85 years old.

The re-establishment of peace made Mr. Carnegie especially happy on his birthday. Before the war started he gave many millions of dollars to the furtherance of world peace. He gave $1,500,000 for the erection of the Peace Palace at The Hague, and in 1910 established a fund of $10,000,000 to maintain the peace of the world.

HOLDUP MEN ROB FUR STORE OF $3,000

Three Invaders Beat the Lone Clerk and Escape with Booty.

AUTO AIDS THEIR FLIGHT

Clerk Wounded by Chance Shot in a Fight with Daylight Thieves.

Three men armed with revolvers entered the fur store of A. A. Pines & Co., 29 West Twenty-sixth Street, yesterday morning, and after beating and shooting Roma Pines, the clerk, escaped with furs valued at $3,000 to $5,000. Pines had just entered the store yesterday morning and was hanging up his coat, when the armed men entered. Thinking they were customers, he greeted them pleasantly, and in reply was told to hold up his hands. Although two of the men were pointing revolvers at him, he rushed at the third, and did not let go of him until the others beat him off. In the scuffle a revolver was discharged and Pine was wounded in the right leg. The robbers, alarmed at the shot, picked up some blue fox skins, ran to the automobile which was waiting in front of the store, and, starting toward Broadway, were soon lost in the crowd.

Pines was taken to Bellevue Hospital, where it was found that his wounds were not serious. He is 28 years old, is a nephew of the proprietor of the shop, and lives at 1,424 Forty-third Street, Brooklyn.

Another clerk in a fur store, Lena Horowitz, 18 years old, of 485 Ashford Street, Brooklyn, was robbed of $100 yesterday afternoon as she was ascending the stairs of the elevated structure at West Broadway and Grand Streets. She had been sent to the bank by her father, Frank Horowitz, a furrier, of Bleecker and Mercer Streets, and had been followed after she left the bank by a boy, who gave his name as Hyman Harcup, 15 years old, of 119 Floyd Street, Brooklyn. The girl said that the boy grabbed the money from her hand. Patrolman John Bennett of the Macdougal Street Station heard the girl's cries and arrested a boy whom he saw running down the street. Harcup later confessed that he had taken the money.

COLLECTOR KEITH RESIGNS.

Gives Up Place in Revenue Service to Practice Law.

Harry P. Keith, Collector of Internal Revenue for the First District of New York, which includes Brooklyn, Long Island, and Richmond County, announced yesterday that he had sent his resignation to Secretary of the Treasury McAdoo. Mr. Keith in his letter to Secretary McAdoo said that it was necessary, in justice to his family, to resume the practice of law. Mr. Keith denied yesterday that there had been any friction between himself and Treasury officials. He said he would be associated with ex-Corporation Counsel Lamar Hardy.

Bertram Gardner, who has been Chief Deputy in Mr. Keith's office, was yesterday named Acting Collector, and shortly will be appointed Collector of the First Internal Revenue District by President Wilson, according to Mr. Keith.

ONE BOTTLE LASTS SEVERAL WEEKS

and makes wartime cooking perfectly satisfactory, as regards flavor, nourishment and appetizing taste. An Aid To Economy, is—

LEA & PERRINS SAUCE

THE ORIGINAL WORCESTERSHIRE

It "wakes up" tasteless cooking.

HARWOOD

A collar with plenty of good points to catch the eye and no points at all to catch the tie.

E & W

EARL & WILSON

EL DALLO

"Each Cigar in its own humidor"

PAWN TICKETS BOUGHT

Cash Paid Immediately for Pawn Tickets, Diamonds, Precious Stones and Jewelry; strictly confidential. FORGOTSTON'S, 603 Fifth Ave., Northeast Cor. 43d St. Est. 1885. Telephone 3391 Vanderbilt.

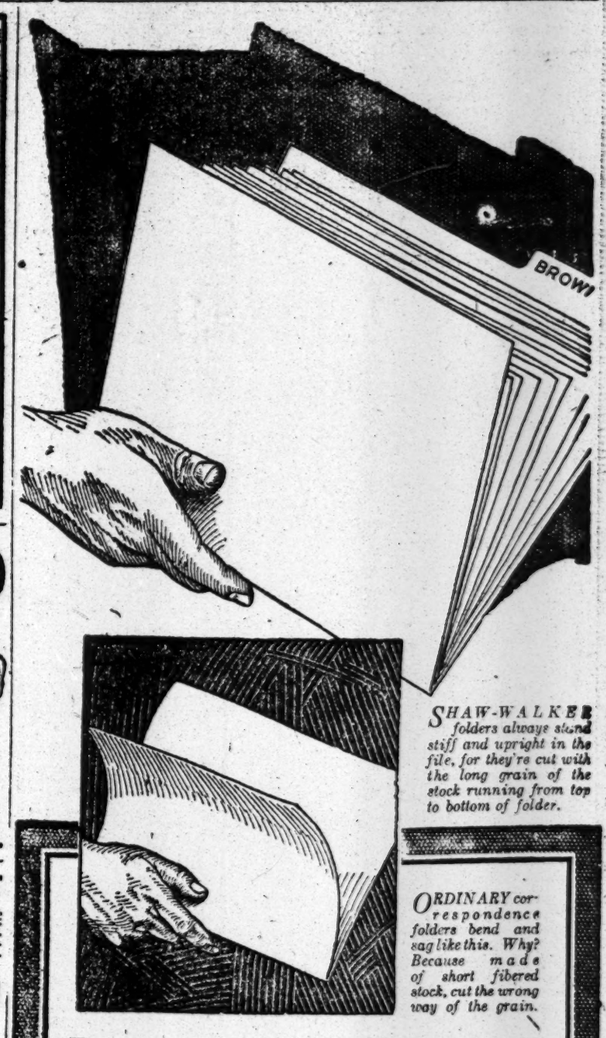

SHAW-WALKER folders always stand stiff and upright in the file, for they're cut with the long grain of the stock running from top to bottom of folder.

ORDINARY correspondence folders bend and sag like this. Why? Because made of short fibered stock, cut the wrong way of the grain.

Look *Inside* Your Letter Files

ARE they indexed so simply that you know exactly where to find any letter—yourself?

Are the guides readable and clean—or broken and "dog-eared"? Do the folders stand stiffly up in the drawers—or sag and bend under the weight of correspondence?

Are your files neat—carefully kept? Does your file clerk put away letters with the same care that your cashier uses in putting away your money?

If not, Shaw-Walker can—first, supply you out of stock an index that is just right for your needs. Shaw-Walker systems are *standardized* and are so simple that you need no experts to install them or to explain them.

Second, Shaw-Walker can give you guides, folders, indexes and cards that are different. Different in materials, workmanship, service. Right in design and style.

Furthermore, Shaw-Walker can supply you with a *file clerk* who will keep your files supremely accurate and neat, a file clerk who knows filing from the ground up—the basic principles, the short cuts, all the fine points.

Or, for slight expense, we will train one of your own file clerks to 100 per cent filing efficiency.

Phone or write for full information.

SHAW-WALKER

FILING SERVICE

Indexes, Guides Folders and Cards

60 Franklin St., New York

Telephone—Franklin 2261

No Standing Room For a Pessimist

The Priorities Division of the War Industries Board is to be congratulated upon its quick action in removing (effective on November 22) all restrictions affecting general business.

Are you now organized or are you preparing to organize the personnel of your enterprise so that you can secure your share of the volume of business that will be transacted in the United States during 1919?

There is no doubt that all of the labor available throughout the United States will be employed at good wages. This automatically stabilizes business.

The chart below speaks for itself and shows how materially immigration increased our labor supply from 1902 to 1914. It also brings out forcibly the yearly loss to our labor supply that we have had to contend with since 1914, and it is reasonable to suppose that no European country for some years will permit any large amount of emigration.

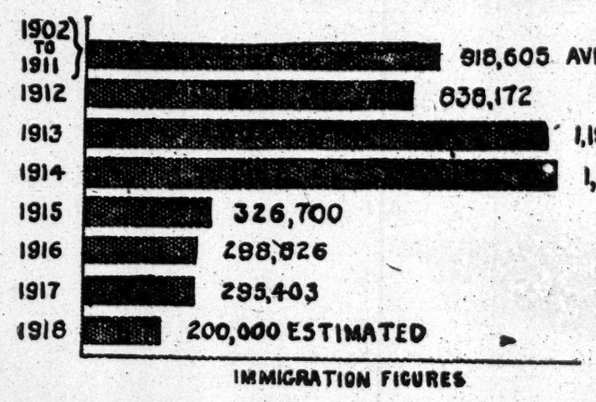

IMMIGRATION FIGURES

We still have some four million men in the service of the Army and Navy, for whom we must produce food and clothing. Unquestionably, it will be a long period of time before more than two and a half million of these men will be released to resume productive occupations.

The quantity of food and other supplies which we furnished the European countries prior to 1914 was small compared with what it is now our duty to provide.

A great big volume of business will be transacted throughout the United States during 1919 and the years to come. To take care of this we are confident that labor will quickly return to peace-time occupations and that there will be an extensive use of modern machinery in every line of endeavor.

The Autocar Company

Ardmore, Pa.

Established 1897 — *Nov. 23, 1918*

Manufacturers of The Autocar Motor Truck